WEATHER SYNOPSIS

The barometer remains low over the Interior and showers are reported from Kamloops to Manitoba.

# The Daily Colonist.

(ESTABLISHED 1858)

COLONIST TELEPHONES

| | |
|---|---|
| Advertising | 11 |
| Business Office | 11 |
| Circulation | 12 |
| Job Printing | 197 |
| Editorial Rooms | 80 |
| Editor | 2111 |

NO. 153—SEVENTIETH YEAR | VICTORIA, BRITISH COLUMBIA, THURSDAY, JUNE 7, 1928 | TWENTY-TWO PAGES

## NO DATE SET TO DISSOLVE B.C. HOUSE

### Expectation, However, Is That Proclamation Will Fix Nominations for June 27 and Polling July 18

### *CLERICAL WORK FOR POLL IN HAND*

### Premier Will Conduct Campaign in North After Addressing Fraser Valley Liberals Tonight

WHILE the announcement was made last evening by Premier MacLean, following the holding of an executive council meeting, that the actual dissolution of the Legislature had not taken place, and that he could not then state just when this course would follow, there is reason for believing that the date which the Government has in contemplation for the making of an appeal to the country is July 18, with nomination day set on June 27.

There is no attempt made by members of the Government to conceal the fact that the election is imminent. The Premier suggests that it will soon be over. No explanation, however, is offered for the withholding of the formal proclamation.

**PREPARE FOR POLL**

About the Parliament Buildings affairs yesterday took on an air of activity indicative of the approach of the election. The committee rooms of the Liberal party, and of the Conservatives, used during the sessions of the Legislature as the rallying places of the opposing sides were unlocked again and a staff of men were busy transferring tables, filing cabinets and typewriting machines to these quarters.

At the same time a staff of typists stood expectantly by awaiting the installation of the equipment and supplies, which presumably will have reference to mailing out of the various stationery and printing to conduct an election.

The delay in the announcement of the dissolution and the failure to name the definite date of the appeal is now believed to refer to the negotiations concerning the Pacific Great Eastern Railway, which is to play an important part in the election campaign. The prorogation of the House at Ottawa is felt to be almost essential before the announcement of the policy with regard to this line is disclosed, so that any embarrassment may be avoided by the asking of questions with respect to the bargain by the Canadian National Railways in the House of Commons.

The two new members of the cabinet, Hon. Dugald Donaghy and Hon. Ian A. Mackenzie, who were sworn in as Ministers of the Crown in Vancouver on Tuesday evening, returned with the Premier yesterday morning, and were formally installed in office at the buildings. They left again in the afternoon for Vancouver for the purpose of attending to some private matters which require attention, and will return at once, it is announced, to take up their residence in the capital, and transact the business connected with their departments.

Continued on Page 2, Column 3

### *Anticosti Grant*

OTTAWA, June 6.—The Government agreed in the House today to reduce the vote of $300,000 for a wharf at Ellis Bay, Anticosti Island, by $100,000.

Hon. J. E. Elliott, Minister of Public Works, said the vote would be made conditional upon the wharf being placed at the disposal of the public.

### *Conservative Leader Starts Home for Poll*

HON. S. F. Tolmie, M.P., leader of the Conservative party in British Columbia, who has been honored with numerous complimentary functions on the eve of his departure from Ottawa for provincial politics, left the national capital last evening for Victoria to take part in the campaign. He is expected to reach Vancouver on Sunday. The city member has represented this riding for ten and a half years. He will be a candidate for Saanich next month.

## DUMPING OF U.S. BERRIES SPOILS MART

### Large Shipments Sent to Prairies — Serious Situation Exists in Maple Ridge District

### *MANY FAMILIES DEPEND ON CROP*

HANEY, June 6.—A serious situation has arisen in the Maple Ridge district on account of weather conditions and the low prices for strawberries, caused by the dumping of large shipments of United States berries on the Canadian prairie market, according to H. C. Harris, secretary of the Maple Ridge Co-operative Exchange. Hundreds of families are depending on the berry crop, Mr. Harris stated, and the outlook is bad.

The Market Control Board is an excellent institution, but is powerless in this situation, Mr. Harris stated. A uniform price will be obtained for jam berries, but the cannerymen are not taking kindly to that, he added.

**VANCOUVER PRICES**

VANCOUVER, June 6.—In Vancouver today berries could be picked up in some of the stores as low as five cents a box. This is part of the shipments that came in Tuesday and this morning and, there having been lots of rain they were not of the best quality. For good quality berries the Water Street price is from $1.75 to $2 a crate. No more United States berries are being brought in Water Street dealers state; not that there is any restriction, but simply in order that local producers may have a chance on the market.

## DR. BUCHANAN IS MODERATOR

### Presbyterian General Assembly at Regina Elects Missionary in India—Sole Nomination

### *HOPES TO ADVANCE CAUSE OF MISSIONS*

REGINA, June 6.—Dr. John Buchanan, missionary in India, nominated by the Paris, Ontario, presbytery, was tonight elected Moderator of the Presbyterian Assembly. His was the only name put in nomination, and his unanimous choice for leader is said to be the first in history of the Presbyterian Church.

In a brief speech of acceptance, Dr. Buchanan thanked the assembly for the honor bestowed upon him. It was with greatest trepidation that he agreed to assume the onerous and important duties incumbent upon the chief executive.

**UNEXPECTEDLY CALLED**

"When I left my post in India to come to Canada, it was my earnest desire to place before the General Assembly of the church the need for intensive effort in the evangelization of native India. I came from the jungle to give an account of what has already been accomplished and to place before the church court my hopes for even greater achievement," Dr. Buchanan said. "Unexpectedly I have been honored far beyond my limited qualifications, but with the aid of those who are entrusted with the church leadership, I will continue to serve to the utmost of my ability. I regard my elevation to this high office as an expression designed to convey to the world that we are cognizant of the great importance of the foreign mission field."

Rev. John Buchanan, of Amkut Ali Rajpur, Central India, was born in Glen Morris, Ont. He was educated in Eastern Canadian schools, and graduated from the Theological College at Kingston in 1884. A four-year course in medicine in New York followed. This training completed, he accepted an appointment in India, and the year 1888 found him settled at Ujjain, where he served for eight years in the leper college there.

### *Town Destroyed*

LIMA, Peru, June 6.—Twenty-two persons perished in the town of Jaen in North Peru in the recent earthquakes. These figures have been officially compiled and the information is added that the town was destroyed and the surrounding country devastated.

## PLANE'S HUNT FOR AIRSHIP IS FRUITLESS

### Leaving Sealing Vessel Aviator Flies Around Spitzbergen, Following Line of Coast

### *ALPINISTS ALSO ARE UNSUCCESSFUL*

### Nothing Seen of Italia on Amsterdam Island — Will Probably Make Search Further to East

(Copyright, 1928, by Associated Press)

KINGS BAY, Spitzbergen, June 6.—Reports from the sealer Hobby today indicated that the first airplane flight in search of the missing dirigible Italia has proved unsuccessful.

Yesterday Lieut. Luetzow Holm, Norwegian aviator, flew from Biscaya Hook, the west point of the entrance to Broad Bay, a shallow indentation on the north coast of West Spitzbergen, around the island, following the coast line. Nothing was seen of the Italia, however, and the presumption is that the search must be conducted farther east.

Today a heavy fog is believed to have prevented further flying, although a base had been established at Grey Point, between Wood and Widge Bays. With the fog was a heavy northwest wind which would have made flying dangerous. Efforts to establish a base at Virgo Bay and Danish Island failed on account of ice.

Capt. H. Jalmer Riiser-Larsen, of Norway, with his plane, is expected to arrive here tomorrow afternoon.

The Hobby previously had reported that it explored the district between Amsterdam Island and Wijde Fjord without finding any trace of the airship.

The Italian Alpinists who were landed at Amsterdam Island were unsuccessful in their quest.

MOSCOW, June 6.—The Soviet's two aces, M. Tchukhnovsky and M. Babushk, left here for Leningrad tonight en route to the Arctic to aid in the search for the missing dirigible Italia. They will proceed by way of Archangel.

### *Baptist World Alliance Meets In Toronto Soon*

TORONTO, June 6.—It is expected that sixty-five nations will be represented in Toronto when the Baptist World Alliance holds its fourth congress here, June 23-27. About 2,000 delegates are expected, representing 12,000,000 Baptists throughout the world. The roll call of nations on Saturday, June 23, probably will be the most picturesque session.

### *Fire Chief Dies*

VANCOUVER, June 6.—District Fire Chief John A. Macdonald, forty-four, of No. 1 Fire Hall, Vancouver Fire Department, died suddenly late this afternoon while on duty shortly after returning from a fire call. His predecessor at No. 1 Hall, District Chief H. Duncan, died two months ago under similar circumstances.

## TWO "HIGH-UPS" ARE IMPUGNED

### VANCOUVER CITY PROSECUTOR AND DRY SQUAD INSPECTOR ACCUSED

### Lawyer's Tout Says His Employer Told Him He Got Cases Settled by Paying Bribes

VANCOUVER, June 6.—City Prosecutor W. M. McKay, and Inspector Tuley, of the dry squad, were involved in alleged "fixing" of liquor charges in the evidence given by Samuel Plastino at this afternoon's session of the Vancouver police inquiry. Plastino swore that he worked as an agent in getting legal cases for a solicitor named Brougham, whom he described as a "brewery lawyer." The witness said he had been paid a commission. The cases which Plastino said he turned over to Brougham were difficult or considered hopeless by other lawyers, he said. Brougham had been able to settle them satisfactorily, said Plastino, in return for fees varying from $50 to $600. The lawyer had told him, said Plastino, that he had to "fix" City Prosecutor McKay and Inspector Tuley. Plastino's

Continued on Page 2, Column 3

### *Appropriations for Department of Mines*

OTTAWA, June 6.—The civil Government vote for the Department of Mines, amounting to $618,060, was approved without discussion in the House this afternoon. The main vote for the Department of Mines, $296,400, was then taken up. Fifty thousand dollars in this vote provides for operation of the peat experiments at Alfred, Ont.

The vote carried, as did votes of $27,160 for the maintenance of the assay office at Vancouver, and $331,000 for the geological survey branch.

## Pictures That Brought Fabulous Prices

ONE of the greatest art sales ever held in England was staged at Christie's, London, the other day when buyers from all over the world gathered for the auction of old masters owned by the late Sir C. L. Holford. In two hours the complete collection was disposed of for $1,800,000. The combined wealth of the buying interests was reckoned equal to that of many a small nation. Among the record sales was a group of fine Rembrandts which brought a total of 166,000 guineas. On the left is an outstanding example of the master's work, "Lady With a Handkerchief." On the right is Susterman's "Portrait of a Nobleman." The sale was attended by Albert Britnell, a Canadian picture authority.

## CONSERVATIVES PREPARE FOR NOMINATIONS

### Preliminary Meetings, to Select Delegates for Convention Here, Will Begin June 11, Ending June 18

### *LIBERALS HAVE NOT YET ACTED*

With the assurance of an early appeal to the electorate, the local Conservative central executive last night decided to call the various wards together for the election of delegates to attend the nominating convention of the party in Victoria for selecting four candidates to represent the party at the polls.

The first of these ward gatherings will be held next Monday and the last of them on the following Monday, so that in the intervening time all of the seven wards will have named their delegates and alternates. There will be something approaching 400 to be selected to sit at the nominating convention, which will be set at a subsequent date.

The meetings which are called for the election of delegates of the various wards will all commence at 8 o'clock in the evening, and will be held in each instance in the rooms of the party, Campbell Building.

The dates of the nigetings of the various wards will be as follows:

Ward One—Monday, June 11.
Ward Two—Monday, June 18.
Ward Three, Wednesday, June 13.
Ward Four—Friday, June 15.
Ward Five—Thursday, June 14.
Wards Six and Seven—Tuesday, June 12.

It was reported last evening that no action had yet been taken by the Victoria Liberal Association in connection with the choice of its delegates for a convention in Victoria.

### *Streamers of Fire Burst From Mount Beyond Unalaska*

DUTCH HARBOR, Alaska, June 6.—Clouds of black smoke and streamers of fire bursting from a new place on the Mountain of Akutan, which looms above Unalaska, were observed by Captain Pedersen, of the motorship Patterson, while navigating his vessel through the pass, he reported here today. The old vent at the peak of the mountain, which always has been smoking, was apparently quite undisturbed, he said.

## WEATHER CONDITIONS DELAY FRIENDSHIP

TREPASSEY, Nfld., June 6.—Disturbed weather conditions in mid-ocean today, combined with unfavorable winds here continued to hold the transatlantic Friendship in Trepassey Bay. After a day of vain hope that a way would be found to lift the big three-motored Fokker off the water, Miss Amelia Earhart and her two companions received weather reports which decided them against an immediate start on their long journey across the Atlantic.

Plainly chafing at the enforced delay, the flyers maintained their wonted reticence with regard to future plans. While indicating that no attempt would be made to take off tonight, they left the probable time of their departure indefinite.

**ARRIVES AT NOME**

NOME, Alaska, June 6.—The motorship Sierra, bound out of Seattle, arrived at Nome today after encountering heavy ice all during the previous day.

### *P.G.E. Agreement Must Be Ratified By Ottawa House*

OTTAWA, June 6.—Questioned in the House tonight in regard to the taking over of the Pacific Great Eastern by the Canadian National Railways, Hon. C. A. Dunning, Minister of Railways, said: "No agreements regarding the P.G.E. could be consummated without the approval of Parliament." Mr. Dunning said that negotiations were progressing satisfactorily, but beyond this he could not go. It was always possible to have an operating agreement made, and in such cases it would not be necessary to come to Parliament for permission.

### *Southern Cross Expects to Make Next Start Today*

SUVA, June 7.—Owing to delay in filling the fuel tanks of the Southern Cross the plane was made safe for the night at Naselai Beach late today and the flyers announced they anticipated taking off for Australia about 2 p.m. Friday. (6 p.m. Thursday, Pacific Coast time.)

## ARCHDEACON RIX CHOSEN BISHOP

### AFTER LONG INTERVAL, DIOCESE OF CALEDONIA WILL HAVE OWN EPISCOPATE

### Has Been Administrator Since Death of Archbishop Du Vernet

PRINCE RUPERT, June 6.—Ven. Archdeacon G. A. Rix was today elected Bishop of the Anglican Diocese of Caledonia. There was but one other candidate, Rev. R. J. Renison, rector of Christ Church, Vancouver. Archdeacon Rix was chosen on the second ballot.

The Bishop-elect has served as administrator of the diocese since the death of Archbishop Du Vernet. He has been a resident of Prince Rupert for fifteen years, coming here from Orangeville, Ont.

## SEEK TO GUARD WHEAT QUALITY

### Committee on Agriculture Makes Recommendations to Ottawa House—Inspectors Wanted

OTTAWA, June 6.—The proposal that the protein content be made the basis on which wheat be graded was dealt with by the committee on agriculture in its report submitted to the House today. It came to the conclusion that the nearest approach to an ideal index of the baking strength of wheat was by determining the variety and quantity of protein, the latter to be ascertained by chemical test. At present the baking strength is determined on the variety and percentage of hard kernels.

**INQUIRY ADVISED**

The report stated that so far as export trade was concerned there was not sufficient evidence as to the effect of the proposed change from the present system of grading to that of the protein test to warrant a recommendation that it be adopted, but did recommend that a full inquiry into that phase of the question be made.

The committee also urged that seed warehouses be maintained to collect and distribute seed of approved varieties, that an experimental flour mill be established, and that inspectors be stationed at all transfer points between the head of the lakes and the seaboard, in order to prevent mixing of wheat.

## CO-OPERATION OF EMPIRE IS NOTE SOUNDED

### Old Country Delegates and Three Western Premiers Speak in Same Spirit at Regina Pool Congress

### *CONSUMERS AND PRODUCERS TALK*

REGINA, June 6.—The importance of Imperial co-operative trade relations was the high note sounded in the sessions of the World Wheat Pool Conference here today. Strictly merchandizing discussion in many instances took second place, while Old Country delegates and three Western provincial premiers injected a purely Empire tinge into the picture. Tonight the Saskatchewan Government was host to the delegates. It was then that the finest Imperial co-operative commercial spirit was loosened, and it was reciprocal.

**BRITAIN'S REPRESENTATIVE**

"The wheat grower is at this moment the outstanding factor in your national commercial life, but he is one of a group of many others relatively important to your full development."

This was the introduction of Sir Thomas Allen, chairman of the British Empire Marketing Board, to the World Wheat Pool Conference today. The distinguished Britisher was talking before the Canadian Club, which had for its guests all the delegates. He stressed the growing need of each section of the Empire for the other. He declared that Empire business must be of a reciprocal character.

The speaker described the modern methods necessary to keep the United Kingdom constantly in control of food supplies, and exchanging its products with those parts of the Empire with which it traded. Two things, he said, seemed to him to be first for discussion in Canada—visualizing Empire needs, and a national programme for world production in all farm products.

For instance, Sir Thomas Allen said, he was present first as an Imperial Government representative, and second, as member of the British Empire Marketing Board, adding: "The United Kingdom is Canada's best customer. If you think it worth while, buy your imports from us." There was marked applause.

**CONSUMERS SPEAK**

The feature of the World Pool Conference today was the frank remarks of the English and Scottish Wholesale Co-operative Society representatives. They wanted to know, as the deciding question, "Do you farmers, with your vast resources and economic pool merchandizing organization, propose to destroy our co-operative activities in the United Kingdom by putting prices of your products beyond our means?"

Each answered this question in the negative. They said they had confidence that the co-operative movement in the United Kingdom and Canada was working in harmony, and that the interests of co-operative activities among industrial workers of the Old Country were identical with those of the farmers in Canada.

### *EXPLOSION WRECKS FISHING VESSEL*

SEATTLE, June 6.—Advices from Prince Rupert today indicated that the Canadian fishing boat Coygeen had blown up at Butedale. The craft was reported as a total loss. Louis Larsen was in a hospital at Prince Rupert suffering with severe burns as a result of the explosion.

## *Government to Import Herds of Reindeer for Mackenzie River Basin*

### Eskimo From Time to Time Have Suffered Shortage of Food—Effort to Be Made to Furnish Them With Dependable and Steady Means of Livelihood

### Indians in Northwest Territories Also in Need of Some Assistance

OTTAWA, June 6.—Importation of herds of reindeer into the Mackenzie Basin with a view to supplying food for the Eskimo bands which inhabit this remote part of Canada, is being undertaken by the Government. In the House today when estimates of the Department of Indian Affairs were under consideration, Hon. Charles Stewart, minister in charge of this department, told of privation which had been suffered by the Eskimo in the past and the efforts which were being made to eliminate it.

Mr. Stewart also informed the House that the department was having some trouble providing relief for Indians in the Northern Territories. He also declared something must be done, in co-operation with Provincial Governments, to provide hunting grounds for some of the tribes outside the present reserves. If placed in competition with white men, the Indian would starve to death. A vote of $2,160,310 for educational work among the Indians carried.

### *Two Planes May Take Off Today Over Atlantic*

CURTISS FIELD, NEW YORK, June 6.—Charles A. Levine, owner of the monoplane Columbia, in which Miss Mabel Boll and a two-man crew plan to make a transatlantic flight, announced tonight that the ship would take off by 5 a.m. tomorrow.

ST. JOHN'S, Nfld., June 6.—When Wilmer Stultz, Miss Amelia Earhart and Lou Gordon, pilot, passenger and mechanic, respectively, of the tri-motored Fokker monoplane Friendship, retired late tonight, Stultz said the start would be made about 9:30 tomorrow morning, weather permitting.

**FATAL PLANE CRASH**

WASHINGTON, June 6.—Keith R. Keeling, thirty, commercial pilot of Kansas City, Mo., and Clay Goodrich, twenty-three, mechanic of Washington, were killed tonight when their monoplane crashed on the Government experimental farms near Hoover Field, Virginia.

## CHANG ALIVE AND CHEERFUL

### Despite Loss of Peking Throne and Injuries Received When Car Bombed, Dictator Not Unhappy

### *PEKING ISOLATED; NO MAILS ARRIVE*

PEKING, June 6.—Official Japanese reports from Mukden say that Marshal Chang Tso-Lin, ousted dictator of Peking, is alive and his condition is improving, although a statement issued by the attending physicians indicated that his injuries are more extensive than at first reported. The contusions on the head and leg are healing, but his bruised arm is causing pain.

Chang is cheerful, replying invariably to those who offer their sympathy with the stock Chinese fatalism, which may be translated, "It doesn't matter."

Mukden has been under martial law since the morning of June 4. Although the Shansi forces are still a day's march distant, the change in the regime has been signalized by the appearance of Kuomintang sun flags in scattered parts of Peking.

**PEKING ISOLATED**

Reports current in other Oriental cities that the Americans are evacuating Peking are unfounded. The legation at present has no such intention. In fact, considerable evacuation for the moment is impracticable, and uncalled for, in view of the continued reign of order, and because Peking is isolated by railway. No trains are running to Tientsin, and there have been no mails from the outside in the past three days.

The city gates, except one, are closed, excluding disorderly soldier deserters. The automobile route to Tientsin is feasible, but risky, for the countryside is dotted with nondescript soldiers without leaders.

## UNIVERSITIES CHOSE DR. LAING TO PRESIDE

MONTREAL, June 6.—Dr. C. P. Laing, dean of the faculty of arts of the University of Saskatchewan, Saskatoon, was chosen president of the National Conference of Canadian Universities at today's session of the conference.

Monsignor Camille Roy, rector of Laval University, Quebec, is vice-president.

## WILL DELETE "OBEY"

LONDON, June 6.—The provincial synods of the Episcopal Church in Scotland have decided to amend the marriage service as used in that church by substituting the word "cherish" for the word "obey," in the bride's vow.

## IMMIGRATION INQUIRY HAS SMALL RESULT

### Report of Investigating Committee Is Tabled in Commons—No Outstanding Recommendations

### *NUMBER OF MINOR SUGGESTIONS MADE*

OTTAWA, June 6.—The Parliamentary immigration inquiry report was tabled in the House this afternoon. The document contains little of a drastic nature, but thirteen recommendations for the improvement of Canadian immigration activities are made.

Evidence in detail respecting the organization of the Department of Immigration was heard at thirty-six meetings of the special committee which conducted the inquiry. All phases of the department's immigration and colonization work, carried on both separately and in conjunction with Governmental and voluntary organizations, were examined into and the testimony of a long list of witnesses was received.

**TRAFFIC IN PERMITS**

Alderman M. J. Coldwell, Regina, who made charges last Summer that members of Parliament had trafficked in special immigration permits was numbered among the witnesses.

The report contains no findings of wrongdoing or trafficking in special immigration permits by members of the Federal Parliament or others.

Tabling of annual returns at each session of Parliament showing particulars of these permits granted is, however, suggested, steps to speed up British immigration by improving the overseas medical inspection system, and the granting of assistance to young Canadian agriculturists similar to that given by the British authorities to British emigrant boys featured the report. Ed.

Continued on Page 2, Column 6

## ARBITRATION PACT EXPIRES

### UNITED STATES DECLINES TO RENEW TREATY WITH GREAT BRITAIN

### Considered Unnecessary in View of Expected Early Treaties to Outlaw War

WASHINGTON, June 6.—Frank B. Kellogg, Secretary of State, has declined to renew the Root-Bryce Treaty with Great Britain, which expired on June 4. However, little significance is attached to the refusal of Mr. Kellogg to grant the request of Sir Austen Chamberlain, British Foreign Secretary, for another temporary renewal of the treaty. The prompt recognition of the multi-lateral treaties for the renunciation of war, which have been endorsed by both countries, will supersede such limited arbitration agreements as the Root-Bryce Treaty.

Sir Austen Chamberlain did not suggest the renewal of the treaty as an alternative to the Kellogg scheme for outlawry of war, but merely as a temporary stop-gap which, in the opinion of the Department of State, is no longer necessary.

### *Mr. Massey Honored*

NEW YORK, June 6.—Characterized by Chancellor E. E. Brown as one who had strengthened the bond of brotherhood between Canada and the United States "to an extraordinary degree, as an understanding participant and leader in the academic life of our Western world," Hon. Vincent Massey, Canadian minister to the United States, received the honorary degree of doctor of laws from the New York University.

### *From the Colonist Tower*

**Thursday, June 7**

159th Day, 1928

**THE WEATHER**

Victoria and Vicinity: Moderate to fresh westerly winds, generally fair and cool.

Sun Rises: 4:13 o'clock.
Sun Sets: 8:10 o'clock.

High Tide: 2:04 a.m., 9.0 feet.
Low Tide: 11:58 a.m., 1.1 feet.

*Sports*

Felstead wins Epsom Derby. One million people watch classic of English turf.
Holder of lucky ticket in Calcutta Sweepstake unknown.
New York Yankees win again. Gehrig continues sensational batting. Cobb hits hard, but Athletics drop game.
Close to fifty enter Colonist bicycle race.
Sidney defeat Westholme Hotel to tie up Commercial League.

*The News*

**Local and Provincial—**
No date set for dissolution of British Columbia House.
Conservatives prepare for nomination.
Witness in Vancouver inquiry impugns city prosecutor.

**Dominion, Imperial and Foreign—**
Ottawa Government to import reindeer herds to Mackenzie River.
Search by plane for Italia proves fruitless thus far.
Dr. Buchanan elected Presbyterian moderator.
Archdeacon Rix elected Bishop of Caledonia.

Pure Silk Hose for June Brides

**Only at Cathcart's Can Men Obtain "Arch Preserver" Footwear in Victoria**

ARCH PRESERVER SHOE — KEEPS THE FOOT WELL

Many men are on their feet a great deal.
Many men suffer with tired and aching feet.
Many men like walking but cannot do much of it.

Men of the above type will be joyfully surprised if they will but buy a pair of "Cathcart's" ARCH PRESERVER shoes—shoes that are made for men who suffer with their feet. Try a pair and be convinced. Obtainable in Victoria only at Cathcart's.

CATHCART'S

We Can Fit and Suit You
1206 Douglas Street
Phone 1126
WM. CATHCART & CO. LTD.

# NO DATE SET TO DISSOLVE B.C. HOUSE

Continued from Page 1

The new Provincial Secretary, Mr. Mackenzie, will have a busy season thrust upon him in entering upon his duties, inasmuch as the arrangements for the election and the carrying out of them fall under his charge. A considerable amount of the work, of course, has been already transacted by the department under the guidance of Hon. T. D. Pattullo, who has been in charge of the work since the death of Hon. W. Sloan.

**PERSONAL PLANS UNCHANGED**

Premier MacLean announced last night that his plans for the immediate future will be caried out without interruption, as originally planned. He will leave today for the Mainland to be present at Abbotsford to speak in the interests of Hon. E. D. Barrow this evening.

According to his present plans, he will leave for the north on Friday, visiting Anyox and speaking there in the interests of Mr. H. F. Kergin, the Liberal candidate in Atlin. He will also address a meeting later in Prince Rupert, and then proceed along the line of the Canadian National addressing meetings in the ridings of Skeena, Omineca and Fort George, which are all regarded as perilous constituencies for the Government.

When asked if he was to be accompanied by any other minister on this trip across the northern end of the province, the Premier stated that he was going alone on the tour, according to his present arrangements.

# TWO "HIGH-UPS" ARE IMPUGNED

Continued from Page 1

charges against McKay and Tuley were made while he was being examined by the latter in connection with one of the alleged cases.

**LAWYER QUOTED**

"Did the lawyer tell you," asked Commissioner R. S. Lennie, "that he had paid money to any of these officers?"

"It cost him that much to fix these cases," replied Plastino.

"He didn't say to whom he paid it?" asked the commissioner.

"Yes, Tuley and McKay," said Plastino.

"He said he had?" queried the commissioner.

"Yes, he had to fix Tuley and McKay," said the witness.

Inspector Tuley asked Plastino to which McKay he was referring. The witness replied that he meant the city prosecutor.

**LAWYER WILL BE CALLED**

On request of Inspector Tuley, Mr. Brougham will be called as a witness by A. H. Macneill, K.C. One of the cases to which Plastino referred was, he said, that of Joe Lachance, who had been convicted of a Liquor Act infraction, and he alleged, sentenced to six months' imprisonment. This man, he said, had never gone to jail.

Another case to which the witness referred was that of a woman named Vera Link. Inspector Tuley asked Plastino if he knew that this woman had been sentenced to prison and pardoned by the Attorney-General's Department. Plastino did not know of this, he said.

Plastino also swore that he had twice seen Mayor Taylor riding in an automobile with Joe Celona. On another occasion, he said, he had seen Mayor Taylor enter Celona's house. The incident occurred, he declared, after Mr. Taylor's election, but before he had assumed office.

## *Twenty Women Pass Bar Examinations*

LONDON, June 6.—An Earl's sister is among the five women whose names appear in the list of successful candidates in the final examination for the Bar conducted by the Council of Legal Education. She is Lady Ankaret Cecilia Carolyn Jackson, a younger sister of the Earl of Carlisle, and wife of William Jackson, a barrister. She will be called to the Bar shortly and hopes to practice in the courts. She took up the law as a profession some years ago and continued her studies after marriage.

Miss Sophy Sanger, who acted for five years as chief of a section of the International Labor office of the League of Nations at Geneva, has also passed her "finals." Miss Sanger is an expert on the labor laws of the different nations, and she will probably specialize in this subject. She has written a section of the new Encyclopaedia Britannica.

Other successful candidates are: Miss Harriet Elizabeth Vaizey, of Cornwall Gardens, Kensington, who is only twenty-one; Miss Louise Beryl Gruchy and Miss Marie Angela Carryer. In all twenty women were successful in the Easter examinations.

**FOUND DEAD**

VANCOUVER, June 6.—Believed to have succumbed to natural causes, J. O. H. Crewe-Read, whose late address was given as Victoria, was found dead in his room at the Grosvenor Hotel, Howe Street, Tuesday.

According to information given the police, the man had apparently been in ill-health. Dr. J. A. Houston, house doctor, having been called to his room at 11 p.m. Monday. It was on making a call Tuesday that Dr. Houston found the lifeless body of his patient on the bed.

Coroner W. D. Brydone-Jack was notified, and ordered the body removed to the city morgue, where an autopsy will be made.

**CHAMPION FOUR YEARS**

Miss Eleanor Mitchell has just completed her fourth year as typing champion of Europe. Her record is 972 taps to the minute, which means hitting the keys and space board a fraction over sixteen times a second. Miss Mitchell lives in Manchester, England, and is only twenty-one years old.

## Just Back From Europe

MRS. R. S. McLaughlin, wife of the president of the General Motors Company of Canada, and her two daughters, Mrs. W. Eric Phillips, left, and Miss Eleanor McLaughlin, right, photographed as they arrived at New York from Europe, homeward bound for Oshawa. Miss Eleanor McLaughlin proceeded to Philadelphia, where she rode some of her father's horses in the Devon Horse Show. Mr. McLaughlin on Friday announced a new General Motors plant for Regina, Sask.

# IMMIGRATION INQUIRY HAS SMALL RESULT

Continued from Page 1

forts toward reduced ocean passage and railway rates are also advocated.

**THE RECOMMENDATIONS**

Chief among the recommendations are:

1.—An annual return to Parliament thirty days after the opening of each session showing all special immigration permits granted with particulars of the applicant and those who made favorable representations to the Department of Immigration in this instance.

2.—Improvement in the overseas medical inspection system of prospective British immigrants by providing for medical examination by British local doctors paid by and under the supervision and control of the Canadian medical authorities located at convenient centres of population.

3.—Extension by the Canadian Government of assistance to Canadian youth trained in agriculture equal to that given by the British Government to emigrant boys.

4.—Calling of a conference between Federal and British Governments and the Atlantic steamship companies with a view to reduction in ocean rates to British immigrants to approximately ten pounds.

5.—Extension of age limit for boy immigrants from fourteen to nineteen years inclusive.

**TO INCREASE EMPLOYMENT**

6.—Steps to increase employment. An intensive and comprehensive study by the Government of the possibilities of increasing industrial and agricultural development in Canada with the object of attracting capital and providing wider and increased opportunities for employment for Canadians and newcomers are suggested.

7.—Continuance of movement of domestics from the United Kingdom to Canada.

8.—Extension of assisted passage privileges to families of immigrants from Great Britain and now reasonably established in Canada.

9.—Measures to ascertain whether railways will restore the home seekers' rates in effect prior to the war.

10.—Modification of railways continental agreement confirming system of nominations of immigrants from non-preferred countries to closer degrees of relationship.

11.—Nonrenewal in its present form of existing railways agreement expiring 1930.

12.—Responsibility and control of selection of immigrants placed on Dominion Government.

13.—Provincial co-operation with Federal financial assistance in placement, settlement and supervision of immigrants.

## BOYS SHOW EFFICACY OF MILK EXPERIMENT

**Value of Milk as Food for Normal Boys Proved Under the British Ministry of Health**

LONDON, —In connection with the recent remarkable "milk trial" carried out at a colony of boys by Dr. Corry Mann, at the request of the Ministry of Health, a brochure has been issued by the Empire Marketing Board setting forth the results of the test and the value of milk as a food. A London paper says with reference to the pamphlet that "even the Medical Research Council were startled by the results." Following is a summary of the report:

The boys live a busy, cheerful, open-air life. None are weaklings, and illness is rare among them. The experiment was made to discover the value of milk, not as an article of diet for invalids, but as part of the regular food of healthy, hardy, growing boys. That is why the results of the tests were so surprising.

It was a strictly scientific experiment. Having taken elaborate pains to satisfy himself that the normal diet was adequate, even for the voracious appetites of growing boys, the doctor divided off several groups of boys, and arranged that each group, except one, should be given regularly some small addition to its meals.

**DIVIDED INTO GROUPS**

The first group got nothing beyond the ordinary diet. Each of the thirty boys in the second got one pint of fresh cow's milk daily—half a pint in the morning and half a pint in the afternoon—and this addition was continued for over three years. In the same way other groups received extra rations of castor sugar, or butter, or casein, or watercress, or margarine, all of which were chosen because they contain special nourishing qualities.

**WHAT WERE THE RESULTS?**

1. The boys who received the ordinary diet gained an average of 3.85 pounds each, and grew an average of 1.84 inches in a year.

2. The boys who received the extra pint of milk a day gained an average of 6.98 pounds each, and grew an average of 2.63 inches in a year.

3. In none of the other five groups was the average increase in weight or height as much as that recorded in the milk group.

Even these results demonstrate the extraordinary value of the milk consumed, but the human boy is something more than an individual to be weighed and measured. How did the experiment affect the lads in other ways? Here is the doctor's weighty report:

**SUPERIORITY OBVIOUS**

"A casual visitor entering the dining hall where the boys of nineteen houses sit at table, would never fail to recognize the table of that house which was alone receiving the extra ration of milk, the boys of that house being obviously more fit than those of any other house. In addition, they became far more high-spirited and irrepressible, being often in trouble on that account.

"A further important fact was observed. During one Winter, while in other houses the sickness rate was somewhat higher than usual owing to influenza and a limited outbreak of measles, there was a complete absence of illness among the boys with the milk ration."

After such an investigation, the enormous value of milk as a food must be considered as, beyond dispute, says the Empire Marketing Board. Yet, in England and Wales, the total average consumption of milk is barely one-third of a pint a day.

"I don't know what to do—buy a car or a home."

"Simple. Buy a home and mortgage it and get the car. Then you'll have both.

"If ever I go lion hunting—"

"Yes—If ever you go lion hunting—?"

"I'm going to make darn sure that the cat I'm up against is going to be one of those lions of least resistance."

Mrs. Crandle—Baby'll be able to walk soon.

Crandle—D'you think it's worth the trouble of teaching her? Hardly anybody walks much nowadays.

## *British Governments Not in Disagreement*

OTTAWA, June 6.—There is no conflict of opinion between the Prime Minister of Canada and Sir Austen Chamberlain, British Foreign Secretary, with regard to the proposed Kellogg treaty for the outlawing of war. This was made clear by Premier King in the House today when he replied to a question by E. J. Garland, U.F.E., Bow River.

# GRADUATES GIVEN AWARDS OF MERIT

**Big Audience Present at Prize-Giving of British Columbia School of Cosmetology**

The fifth annual graduating exercises of the B.C. School of Cosmetology, held yesterday afternoon in Amphion Hall, attracted an audience of nearly two hundred people, the largest number ever present at one of these events. The hall resembled a corner of a flower show owing to the beautiful collection of blooms awaiting presentation to the twelve graduates, and in addition to these were great bowls of roses, carnations, delphiniums and sweet peas set about the platform and tea tables.

Mr. A. R. Colby, an old friend of the school, presided, and with Dr. Clem Davies shared the honors of speech-making, whilst Miss M. H. Coupe, proprietor and director of the school, directed the entry of the graduates. Dressed in their white uniforms, and wearing the class mascot, a tiny elephant pendant, they presented a striking group. The opening address was given by Dr. Davies, and there followed the presentation of flowers by Miss Coupe, and of medals by Dr. Davies, these being awarded as follows:

Prize for best paper, Mrs. U. Slater; prize for best all-round operator, Miss Isabel Mary Chaston; for best marcel waving, Miss Edith Hetherington; for best finger waving, Eva May Ambler; for best water waving, Rose Elizabeth Heale; for best facial, Mary Irene Wright; for best paper curling, Mrs. Harrington (who also won the special diploma for permanent waving); for best rose curling, Dorothy Sherrett; for best hair dying, Marjorie Felton; for best manicuring, Evelyn Vickers; for best haircutting, Mr. Earl Pierce.

There followed a valedictory address, written by Isabel M. Caston and read by Marjorie Felton; and a beautiful little dancing act by two six-year-old children, Donna McInnes and Josephine Wilson, who were presented with bouquets after their much-applauded turn. Mrs. R. McIntosh gave much pleasure with two vocal solos, and Mrs. E. Hope with pianoforte numbers just before tea was served from the daintily-appointed tables.

In appreciation of their attendance, Mr. Colby and Dr. Davies were each presented with a set of bookends.

Boss—"What was the cause of the boiler explosion?"

Foreman—Very simple, sir. The boiler was empty and the engineer was full!"

**The "Flu" LEFT HER WITH A VERY WEAK HEART**

Mrs. Beulah Demone, Pleasant River, N.S., writes:—"Having suffered with the 'flu' a few years ago, I was left with a very weak heart.

"I was unable to go about, and could not do my housework.

"I would get dizzy spells and would have to go and lie down.

"I could not sleep at night as the least little noise would wake me up.

"I tried different kinds of medicine, but they seemed to do me no good.

"A friend recommended MILBURN'S HEART AND NERVE PILLS I have used five boxes and am much better; do not get those dizzy spells, and can do my own work as well as ever."

Price 50c. a box at all druggists and dealers, or mailed direct on receipt of price by The T. Milburn Co., Limited, Toronto, Ont.

# STRIKE AFFECTS BUSINESS HERE

**PACIFIC COAST WILL FEEL EFFECTS OF TIE-UP MOST KEENLY**

**Long Cessation of Work Will Mean Rise in Charter Values for European Tramps**

SEATTLE, June 6.—Striking a blow that has had the immediate effect of mooring all Japanese freighters of 2,000 tons and over idle in Japanese ports, and which is expected to threaten seriously the overseas trade in Seattle and all major routes, the Japanese Seamen's Union has declared a general strike, according to confidential cables received by Seattle Japanese firms yesterday.

While this step will affect the world-wide conditions on the steamer lanes, the Pacific Coast is expected to feel the blow the most severely, especially if the strike is continued any length of time. Local Japanese shipping men in touch with the situation say that should adjustment be postponed more than a few days, Japanese tonnage now loading over here also will be tied up either in American waters or on return to Japan.

**RISING RATES**

The immediate effect will be a stiffening of rates on all routes and should the sailors' demands be acceded to, a world-wide adjustment of charter values is expected to result. A long postponed settlement will witness a gathering of European tramp tonnage in the transpacific trade, such as has never been seen since this commerce started.

Pacific Coast exporters who have cargo to be moved, either on contract or through the natural production of their business, will feel the situation keenly, as this cargo must be delivered. Bottoms must be secured as the three lines, namely the Osaka Shosen Kaisha, Nippon Yusen Kaisha and Kawasaki Kisen Kaisha, reported to be exempt from the strike, could not, for at least a considerable period of time, arrange to handle the offerings, especially lumber and logs.

**EUROPE IS FAVORED**

Representatives of European owners view the situation calmly as they figure that with Japanese tonnage idle there will be ample demand for their bottoms at a profitable rate. Existing British and American lines offering berth service between the Pacific Coast and the Orient also will be in a favorable position.

According to data which has been received in Seattle, the Japanese seamen are fighting for three main points, namely, better food and accommodations, a standard minimum wage and more men on each ship. Japanese tonnage, which will be tied up if the strike continues, according to The Kobe Exchange report, copies of which have been received in Seattle, totals 3,415,585 deadweight tons in 607 vessels, all over 2,000 tons deadweight.

## ANTI-ITALIAN RIOTS

BELGRADE, June 6.—Further anti-Italian demonstrations are reported from Southern Serbia. At Skollye, 7,000 manifestants paraded, cheering the King and shouting remarks hostile to Italy. Some of them tried to storm the Italian consulate, but police dispersed them and arrested several. At Strumitza there was much disorder, but the police immediately took firm restrictive measures.

**HEAD-FIX** FOR Sick and Nervous Headaches — NEURALGIA and RHEUMATIC PAINS — NO OPIATES or INJURIOUS DRUGS — At all druggists 35c PER BOX

THE VANCOUVER DRUG CO., LTD., Special Agents

## *Employment Insurance Approved in Principle*

OTTAWA, June 6.—A motion to adopt a report of the industrial relations committee respecting unemployment insurance carried after a brief discussion in the House today. Premier King said he could not see that the concurrence of Parliament in the principle carried with it any obligation to implement such legislation at present.

"Jack, when we are married I must have three servants."

You shall have twenty, dear; but not all at once."

**PROSPECTOR DROWNS**

WISEMAN, Alaska, June 6.—While attempting to ford two horses across the Koyukuk River at Wiseman, John Clefang, sixty, prospector in the Koyakuk district for twenty years, was drowned yesterday.

**DRY LAND WOOD**

Good Fresh Water Fir, 12-Inch Lengths, $5 cord. Dry Kindling, $6 cord. Inside Fir, $6 cord. Delivered anywhere.
SHAWNIGAN LAKE & MALAHAT DRYLAND WOOD CO.
2022 Douglas Street, Corner Pembroke
Phone 1150—After 6 P.M., 4341X

OFFICE FURNITURE AND SUPPLIES
Big Shipments Just Arrived
**DIGGON'S**
1206-12 Gov't St. Phones 2147, 2148

**Young & Pottinger**
Sheet Metal Work
Plumbing
Furnaces Installed and Repaired
Phone 215 2680 Douglas Street

Beatty BROS. LIMITED
SUNSHINE SALE
You have been told many times what a Beatty will mean in your home, but if you haven't tried one you cannot be convinced. Our factory representative will be pleased to demonstrate and show you how simple it is to turn on the sunshine every washday. This service will not cost you a penny.
**The Beatty Washer Store**
713 Cormorant Street. Fairfield Bldg.

"More Bread and Better Bread"
**PURITY FLOUR**
"A real flour for home cooking"
BRACKMAN-KER MILLING CO. LTD. DISTRIBUTORS FOR B.C.

**Stability**

| | |
|---|---|
| Huron & Erie assets total | $42,000,000 |
| The institution safeguards for depositors and investors | 34,500,000 |
| Surplus security | $ 7,500,000 |

4% per annum is paid half-yearly on deposits
You may withdraw your savings at any time.
The Huron & Erie MORTGAGE CORPORATION
1205 Government St., Victoria H. B. Hunter, Manager

"Quality first"
**McNISH'S SPECIAL SCOTCH WHISKY**
(Consumed throughout the World)
39/
"McNish's Special" enjoys a great vogue with fashionable Parisians who patronize "The Blue Room."
PRE-WAR STRENGTH—20 U.P.
This advertisement is not published or displayed by the Liquor Control Board or by the Government of British Columbia.

**Kirkham's Grocerteria**
749-751 YATES STREET
**THURSDAY'S SPECIALS**

| | |
|---|---|
| Royal Purple Choice Prunes large tin | 19¢ |
| Libby's Small Asparagus Tips, per tin | 19¢ |
| Holsum Catsup, 16-oz. bottles | 25¢ |
| Goldenloaf Cheese (like Kraft), per lb. | 35¢ |
| Sliced Jellied Tongue, per lb. | 50¢ |
| Pure Maple Syrup, 16-oz. bottles | 39¢ |
| Braid's Tudor Tea, 1-lb. pkts. | 55¢ |
| Whiz Fly Fume, 8-oz. can, with Hand Spray | 55¢ |
| Winesap and Yellow Newtown Apples, 3 lbs. | 25¢ |
| Hand-Rolled Assorted Chocolates, per lb. | 25¢ |

Store Open Evenings for the Sale of Fruit, Bread, Butter, Eggs, Confectionery, Tobacco Cigarettes

SMART COMFORT
COOL CLOTHES IN THE MODERN MANNER
Smart Single and Double-Breasted Flannel Suits in the prevailing styles for Summer wear. Priced—
$30 to $50
**W. & J. WILSON**
MEN'S AND BOYS' CLOTHIERS
1217-1221 Government St. Established 1862
Phone 809

SUNSET SOAP DYES
**EVER TRY A DYE DAY?**
You will be astonished at the amount of money you will save by intelligently and methodically devoting just one day to Sunset dyeing. And there will be no uncertainty as to results.
Make a memo of your own garments (outer and under), childrens' dresses and coats, draperies and curtains, pillow covers, bath mats and any other fabrics that need brightening in new colour to restore their freshness or extend their usefulness.
Get a supply of Sunset and without muss or fuss you will produce new-looking, colourful garments and draperies that will amply repay you in satisfaction and saving.
Sunset is easy—quick—clean to use. It fast dyes silk, wool, cotton, linen (or mixtures of these fibres) all in one dyebath. Cleans too as it dyes.
ALL COLOURS 15¢ A CAKE
Made in Canada "STANDARD EVERYWHERE"
MANUFACTURERS NORTH AMERICAN DYE CORPORATION LTD. DEPT. 56 TORONTO ONT.
SALES REPRESENTATIVES HAROLD F. RITCHIE & CO. LTD. TORONTO, ONTARIO
Dytint BEAUTIFUL PASTEL SHADES
New! THE EASY-TO-USE TINT for Tinting Undies, &c. A Large Package for 10c
Made and Guaranteed by the Makers of Sunset
REMEMBER AT DRUG, DEPARTMENT, GROCERY AND GENERAL STORES

**Appetizing!**
Minimum prices are the rule at this store. But oh, how good our meats are!

| | | | |
|---|---|---|---|
| PRIME RIBS BEEF, lb. | 25c | CHOICE ROASTS PORK, lb. | 25c |
| RUMP ROASTS BEEF, lb., 27¢ and | 25c | PURE PORK SAUSAGE, lb. (Try Them) | 25c |
| POT ROASTS BEEF, lb., 18¢ and | 15c | TOMATO SAUSAGE, Special | 15c |
| BRISKET BEEF, lb. | 12½c | BEEF AND PORK SAUSAGE, 2 lbs. for | 25c |
| LEG OF LOCAL LAMB, lb. | 40c | ROASTING FOWL, lb. | 30c |
| SHOULDER LOCAL LAMB, lb. | 28c | BOILING FOWL, lb. | 25c |
| PORK SPECIAL | | VEAL LOAF, lb. | 35c |
| LEG, PORK, lb. | 25c | HAM BOLOGNA, lb. | 25c |
| SIDE PORK, lb. | 20c | HEAD CHEESE, lb. | 25c |

ALL KINDS OF FRESH VEGETABLES
**NEW ENGLAND MARKET**
Phone 2368 Free Delivery 750 Yates St.

Note These Prices In

**Light Summer Underwear**

Two-Piece Balbriggan Underwear, in long or short leg and sleeve lengths ..... 65¢
Athletic Combinations at ..... 95¢
Balbriggan Combinations ..... $1.25

New Lines in Socks
Cotton Socks, 6 pairs for ..... $1.00
All-Wool Cashmere, 3 pairs for ..... $1.00
Fancy All-Wool Socks, per pair ..... 65¢

**John Christie**
LIMITED
1004 Government Street
(Next to Angus Campbell)



*Announcing*

**Towner Park**

(Seafront Subdivision Now on Sale)

LOCATED BETWEEN PATRICIA BAY AND DEEP COVE

A limited number of building sites, ranging from one and a half to ten acres. Rich, level parkland, with safe, clean bathing beaches, all having warm southern exposure. Maps, with prices, now obtainable at our office.

**Coles, Howell & Co., Ltd.**
Fire, Auto, Accident and Health Insurance
1205 Broad Street Phone 65



**"Heating"**

During the warm weather we should prepare for the cold.

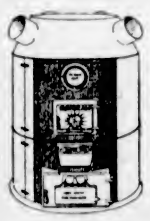

If You Buy a

**Sunbeam Warm-Air Furnace**

You are getting real economy in a Heating Unit.

*Alcock, Downing & Wright, Ltd.*
SUCCESSORS TO HICKMAN TYE
Phones 58-59 546 Yates St., Victoria, B.C.



**Absolute Bargain---South Saanich**

ABOUT 26 ACRES—12 to 15 Cleared
WONDERFUL HAY CROP
Cherry Orchard. 1 Acre Raspberries.
Five-Room Bungalow, garage, hired man's cabin; $900 well. Owner in California. Will sacrifice at
$4,250—Terms

**PEMBERTON & SON**



**Victoria Baggage Company**

H.M. Mail Contractors

OUR SPECIALTY
Furniture Moved, Crated and Shipped
Pool Cars for Prairies and All Points East

We Can Save You Time and Money. Largest Vans in the City.

Phones 2505 and 2506
510 Fort Street



**WOOD $4.00**
Per Cord Load C.O.D.
LEMON, GONNASON, COMPANY LTD.
Phone 77 1234 Gov't Street


## *Three Members Will Speak in Hampton Hall*

In the interests of the Saanich Conservative Association there will be a meeting held this evening in the Hampton Hall, Burnside Road. This meeting will be of special interest, in view of the fact that it is the first political gathering to be held in the surrounding districts since the announcement of the additions to the Cabinet of the two new ministers and the assurance of an early election.

The speakers will be Mr. R. H. Pooley, House leader of the Conservative party, Hon. T. G. Coventry, M.P.P., the sitting member for Saanich, and Mr. H. D. Twigg, M.P.P., of this city.

## *Slocan Highway Open*

NELSON, June 6.—The Silvery Slocan area is now connected by highway with the provincial road system. This newest Kootenay road link was unofficially opened yesterday when District Engineer William Ramsay piloted the first car from Slocan City to Silverton.

Many other cars made the trip. The new road has yet to be surfaced.

# SCHEDULES ARE TO BE CHANGED

**SEVERAL ROUTES WILL BE REVISED, EFFECTIVE ON MONDAY NEXT**

**B.C. Electric Announces Arrangements Necessary Owing to Repaving of Douglas Street**

The city having decided to proceed with the repaving work on Douglas Street, the B.C. Electric Railway Company will relay its car tracks over the same portion of the street. The combined work will necessitate several important temporary changes in the routing of street cars.

Beginning on Monday morning, June 11, the Gorge and Esquimalt cars will enter the city by way of Government Street and will leave the city by way of Yates and Douglass Streets. This is exactly the opposite direction in which they operate under normal conditions. There will be no change in the time schedules on these lines.

Beacon Hill cars will enter the city by way of Government Street, but instead of turning up Yates Street and out along Douglas, they will continue along Government Street to the corner of Pembroke and Government Streets, making this point their city terminal. They will return to Beacon Hill by the same route. A twelve-minute schedule will be effective throughout the day. Passengers who may wish to transfer to Fernwood cars should leave the Beacon Hill cars at the corner of Government and Yates Streets and board the Fernwood car at the corner of Douglas Street and Pandora Avenue, taking a Gore or Esquimalt car to make connections, if necessary. This means making two transfers and passengers so transferring will not surrender their transfer until boarding the Fernwood car.

Fernwood cars will operate between the Fernwood terminal and the corner of Douglas Street and Pandora Avenue, only, making this point their city terminal. Fernwood passengers who may wish to transfer to other routes will transfer for Fort Street cars at Yates and Douglas Streets, for Beacon Hill cars at Government and Yates Streets, and for Gorge and Esquimalt cars at Douglas Street and Pandora Avenue.

It will be necessary to make a slight alteration in the weekly time schedule of the Fernwood cars. Under the new arrangements, the first car will leave the Fernwood terminus at 6:22 a.m. and leave the terminus at 11:50 p.m.. There will be a fifteen-minute service between 6:22 a.m. and 12 noon, a seven and half minute service between 12 noon and 8 p.m., and a fifteen minute service between 8 p.m. and the last car at 11:50 p.m.

# MISS SAVIDGE RELATES STORY

**Six Months Acquaintance With Sir Leo Money—Inquiry Into Police Methods**

LONDON, June 6.—Details of Miss Savidge's relations with Sir Leo Money were related by her in court here today.

Sir Leo Money kissed her just before they were arrested for improper conduct, pretty twenty-two-year-old Irene Savidge said. "But," she added, "his kiss was a mere 'peck,' and not a 'passionate kiss' at all."

Also she has a fiance of her own but that has not prevented divers engagements with Sir Leo over a period of six months. Sir Leo would take her to a restaurant in Soho, she said, and she would return home about midnight. And, she added in conclusion, "I am a very free and independent young woman," with a toss of her head.

**POLICE METHODS**

During the time Miss Savidge kept the stage today her attorney, Sir Patrick Hastings, elicited from her the narrative of the "third degree methods" which Scotland Yard is alleged to have inflicted upon her in an effort to obtain a confession of "improper conduct" with Sir Leo in Hyde Park.

Crowds, composed mainly of young women, literally fought to get inside the diminutive courtroom, which held, outside of those directly connected with the inquiry, a bare thirty-five spectators. Among these was Lady Oxford. They were squeezed and jammed into the little room which held no more than a hundred altogether.

## *Church and State In Mexico Said to Have Made Peace*

NEW YORK, June 6.—The New York World says today: "Peace between the Church and State in Mexico seems definitely arranged, according to dispatches to The World and to private citizens here from Rome and the city of Mexico. Formal confirmation that an understanding has been reached is expected from the Vatican, perhaps today, or certainly in the next few days."


**Big Eaters Get Acid Stomach**

**Bisurated Magnesia Neutralizes Acidity, Keeps Stomach Clean and Digestion Perfect**

If you're a hearty eater! If you must have three big meals a day, eat them. But after each meal be sure to neutralize the dangerous acids that your food forms in the stomach, says a noted authority.

When your stomach is overloaded, the food contents soon sour and develop acid that practically paralyzes the stomach's activity long before the work of digestion can be completed. Then the stomach becomes weak and "cranky" and you are a daily sufferer from Indigestion, Gas, Sourness, Bloating and after-eating pains. Your appetite goes—you're sick and whirly—and what used to be the joys of a hearty meal become a menacing nightmare.

To quickly neutralize this dangerous acid, to cleanse and sweeten the stomach, to help the stomach take care of a hearty meal without pain or distress, go to your nearest drug store and get a little pure Bisurated Magnesia (powder or tablets) and take in a little hot water just after meals. You'll be amazed how quickly this simple treatment works.

Bisurated Magnesia is a powerful but harmless antacid and stomach corrective used by thousands of folks every day with the happiest of results. (Advt.)


# A Distinguished Family

MRS. Elinor Bolling Bird, No. 1, is the mother of three of Virginia's best-known sons, who are familiarly known to their friends as Tom, Dick and Harry. Commander Richard Evelyn Byrd, No. 2, won international fame by his flight from Spitzbergen to the North Pole in 1926 and by his transatlantic flight from the United States to France in 1927. This year he is setting forth on an expedition which has as its objective the South Pole. Thomas Byrd, No. 3, in addition to being a lawyer, is one of the largest apple growers in Maryland; while Harry Byrd, No. 4, became Governor of Virginia after an eventful career which started at the age of sixteen with employment on a newspaper.

## In British Columbia Court of Appeal

Lyell vs. Cormack & Cormack: This is an appeal from the judgment of Mr. Justice Murphy, who decided in the favor of defendants at the trial. Plaintiff is an elderly woman possessed of certain property, part of which she agreed to allow the defendants to occupy and use during her lifetime, and on her death they were, under her will, to become the owners. There was no formal or written agreement, the understanding having been arrived at by means of letters and conversations. Defendants set up that on the faith of the promises alleged to have been made, they gave up their business, sold their house and went on the designated property, making thereon numerous improvements. Disagreements ensued, particularly as to an alleged encroachment by defendants on property outside the designated portion, and plaintiff demanded possession. The trial judge had some difficulty in arriving at a decision in view of the fact that the alleged agreement depended on the performance of certain services to be given by defendants to plaintiff during her lifetime, and that actual ownership of the property would not pass until her death. He, however, granted a declaration that if the services were duly performed, the defendants were entitled to uninterrupted possession during the lifetime of the plaintiff, and upon her death they be given a conveyance of the property in question. They were also awarded the costs of the action. She appealed, and the appeal is now being argued. The grounds of the appeal, that the agreement was verbal and not enpasseable, or, in the alternative, that the defendants were possessed of an estate at will only, which estate had been terminated. The respondents set up part performance of the agreement on their part by moving on to the property, effecting improvements thereon on the faith of the agreement, and performing the services required so far.

Mr. McAlpine for appellants and Mr. Long for respondents.

Field vs. International Timber Company: Leave was given the defendant company to appeal to the Supreme Court of Canada from the judgment of this court dismissing an appeal from the trial judge in a minimum wage case. This judgment extended the operation of the statute to cookhouse help in logging camps, and it is represented that its effect will be to bring claims against the operators estimated at about $300,000, and that the additional cost to the industry will be approximately $90,000 per month.

Royal Typewriter Agency vs. Perry & Fowler: The gentleman mentioned in Dickens as classifying the law lived before this case came to light. Plaintiffs have a dispute with defendants. It has not been tried yet. It is only a County Court case. But in an affidavit by defendant's solicitor in an interlocutory proceeding, were some remarks which plaintiff's solicitor considered "scandalous, irrelevant and impertinent." Of course, these terms are taken in their legal, and not literal or colloquial sense. He moved to strike them off the files of the court. A very solemn argument, in which the interests of the litigants were not concerned ensued. This developed into a heated exchange of views and ultimately into a personal conflict between opposing counsel. The judge not being scandalized, and not considering that anyone else had been scandalized, and also not considering that the remarks were irrelevant, or impertinent, refused the application to strike out the offending remarks. But he gave leave to appeal.

Then the Court of Appeal, composed of five judges, solemnly listened to two learned counsel on the subject of the scandalousness, irrelevancy and impertinence complained of. Judgment was solemnly reserved, and yesterday judgment was delivered to the effect that if the County judge, whose files were allegedly defiled by these scandalous, irrelevant and impertinent remarks, did not consider himself, his files or his court scandalized and visited with irrelevancy and impertinence, he was right in refusing to strike them off.

The question now is, who is to bear the expense of all this solemnity, time and expenditure of legal erudition in a proceeding which has not advanced or affected in any respect the interests of the litigants who have come into court for redress, or adjustment of their mutual differences? The Court of Appeal made no order on this point. Perhaps the litigants may consider the matter when they receive their respective lawyers' bills.

## *Committee of Direction Is Hard at Work*

Organization work by the Interior Committee of Direction for the crop season of 1928 is proceeding rapidly.

Mr. W. H. Robertson, provincial horticulturist, has assumed his additional responsibilities with the committee. He is at present on a tour of East and West Kootenay and the Windermere Valley, making himself familiar with the various problems in those districts.

Mr. Walter J. McDowall, formerly with the Okanagan United Growers Limited, and the Vernon Fruit Union, has been installed as secretary. He brings a wide knowledge of the fruit industry to his new position.

One representative has been appointed for work on the prairies in the person of Mr. J. W. Dilworth, who has had long experience of the fruit brokerage and jobbing business on the Coast.

In order to stimulate interest among the women's organizations on the prairies Mrs. T. G. Guild, of Regina, has been retained by the committee. Mrs. Guild was formerly in charge of the home economics department of the Manitoba Agricultural College, Winnipeg. More recently she has been acting as national convener of the committee on home economics for the Federation of Women's Institutes and on committee for the local Council of Women. During the last week she has been in the Okanagan Valley meeting with members of the Women's Institutes and learning of the problems of the fruit industry by personal contact. It is expected that she will be able to create a strong preference for British Columbia fruit on the part of the prairie home makers.

Mr. A. J. Finch has left on a visit to the prairie jobbers, and the chairman has accepted an invitation to speak on the British Columbia fruit problem at the International Wheat Pool conference in Regina.

The Mainland Potato Committee of Direction has been established with headquarters at New Westminster. It consists of Mr. George P. Challenger, chairman; with Messrs. F. N. Sinclair, of Sardis, and Mr. J. Catherwood, M.P.P., Mission City. It will supervise the marketing of potatoes on the Coast.

For the dry belt (main line) district an advisory committee consisting of Messrs. S. McGillivray, Ashcroft, and A. Macdonald, Kamloops, has been appointed, following their nominations for those positions by a gathering at Kamloops representative of white growers from Chase to Lytton.

Altogether a busy season for the committee is foreshadowed.

**PERHAPS IT WAS WISE!**

"Why did you abandon your motor car trip so abruptly?"

"Oh, my wife is so superstitious! After we had run over the thirteenth man, she said we ought to turn back, otherwise she felt sure that we should meet with some accident."

## Such Is Life!

By J. H. Striebel

Here's just another proof of that old saying, "There ain't no justice." The "fish" in this picture isn't in the water, but he wishes he was.


**If You Are Thin, Weak and Nervous**

**Try This New Home Treatment Without Cost Unless Satisfied**

No matter what your age may be or how many treatments you have tried without success, don't get discouraged and think your case is hopeless—until you have tried the amazing new twenty-day Erbac treatment!

Double Strength Erbac, endorsed by doctors and praised by hundreds of grateful users, is a special private formula designed to build life-giving, age-defying Nerve Force, abundant Vitality and solid, healthy flesh. Its action is direct and positive, and should not be confused with ordinary tonics or "so-called" body builders.

And, in order that you may prove its value, without risk or obligation—here's the amazing Erbac offer! If you are thin and weak, easily tired, nervous and run down, if you can't sleep nights; if you lack the ambition, energy and actual strength to accomplish the things you would like to do—go now to your druggist and get a package of Double Strength Erbac, take it regularly according to directions for the full twenty days, and if you are not pleased with results you can have your money back. (Advt.)


# MR. STEVENSON TO SPEAK FRIDAY

**Chamber Annual Meeting Will Take Form of Luncheon Gathering Tomorrow**

The annual general meeting of the Chamber of Commerce, which is to be held on Friday, will take the form of a luncheon gathering in the rooms of the chamber. In addition to the regular reports that will be presented at the meeting an address is to be given by Mr. T. A. Stevenson, managing secretary of the Tacoma Chamber of Commerce.

The subject which will be dealt with by Mr. Stevenson is that of "The Promotion of Industrial Development." The speaker is well qualified to deal with this subject, having been very closely connected with the industrial expansion of both Tacoma and Oakland. In the latter city he held the post of general manager of the Chamber of Commerce.

In order that the arrangements for the luncheon may be carried out without confusion, it is requested that all who intend to be present at the gathering should notify the Chamber of Commerce office before 5:30 o'clock this afternoon. This will enable the caterer to prepare for the exact number to be in attendance at the luncheon.

The general business that will come before the meeting will include the report from the directors of the Chamber upon the general activities of the organization.

# CLEANSING BY FIRE FORESEEN

**Interpretation Is Given by Professor Everson, of Eighth Chapter of Revelations**

"The period of silence in heaven for half an hour will be brought about when Christ and all the angels leave heaven for this world at the second coming of Christ," said Professor Charles T. Everson last night in his lecture.

"This prophecy, recorded in Revelation viii, is a part of the seventh seal. The sixth seal describes what will be seen on earth as Christ descends from heaven, and the seventh seal gives us a glimpse of what is going on in heaven at the same time. A half hour in prophecy would represent one-forty-eighth of a day, and a day in prophecy represents a literal year. So a half hour would be about one week of our time.

"The second coming of Christ will be attended by a great earthquake that will set earth waves in motion all over the world. As the waves pass over the mountains they will settle down into a great plain and the plains will rise to great mountains. In the sea many of the islands will disappear while other new islands will come to the surface. There will be violent combustions of the atmosphere attended by a terrific blast. The whole sky will be ablaze with the glory of God, and the millions of the attending angels.

"During the time that Christ is here He will gather up all the righteous who have died since the world was created. These with the living righteous He will take back with Him to heaven for a short while during the time He is renovating this world by fire. As soon as all sinners, sin and disease has been burned up in the earth, Christ will bring the righteous back to this world and they will live in a perfect world forever."

"The Truth About Divine Healing. Does God Heal Men Today as in the Days of Christ?" is the subject for tonight.


**Angus Campbell & Co., Ltd.**
1008-10 GOVERNMENT STREET

*A Wonderful Bargain in Smart*

**Printed Silk Frocks**

On Sale Today **$9.95**
Sizes 16 to 42

This lovely new shipment of dresses that we have just unpacked constitutes a special and personal purchase by our Mr. Campbell, who is now in the East.

There are thirty-five in the lot which have been marked for a speedy clearance today at **$9.95**. Every model is a smartly styled printed silk frock and the selection of styles, colors and designs is really wonderful. We consider them quite extraordinary value at the attractive price we have marked them to sell at. Shop early this morning to be sure of your choice.

Be Sure and View Window Display

*A New Semi-Chiffon "Holeproof" Silk Hose*

Excellent Value at, Per Pair ..... **$2.00**
Silk From Toe to Top

Yes, this, too, is new merchandise just unpacked, comprising a **New "Holeproof" Silk Hose** of the semi-chiffon weight so much desired by carefully dressed women. In black, white and the fifteen new colors created by Lucile of Paris, exclusively for Holeproof. It will be found a stocking that will give that wanted sheerness and length of wear; sizes 8½ to 10½. Finished with EXX toe, which insures three times the wear of the ordinary toe reinforcement. Special value, per pair ..... **$2.00**

*New Suede Leather Shopping Bags*

With the Popular Zipper Top. All Wanted Colors. Special ..... **$3.75**

Just arrived, a new shipment of splendid quality Suede Leather Shopping Bags in shades of fawn, rose, mauve, green and blue. Very spacious but not cumbersome, measurement is 14 inches over all. Neat and attractive looking and very special value at **$3.75**

*New Leather Belts From 50c to $1.25*

Will Give Your Coat or Dress a Very Smart Touch

Unpacked yesterday, a beautiful lot of new Leather Belts in the wanted narrow, medium and wide widths, in patent leather, suede and calfskin; also Novelty Belts of gold and silver. Belts are very much in vogue and in this selection you will experience no trouble in finding the one you are looking for. Very special values at, from ..... **50¢ to $1.25**


"Listen," remarked the exasperated driver over his shoulder. "Lindbergh got to Paris without any advice from the back seat."


**Visit Mr. Butchart's Gardens!**

"One of the Beauty Spots of the West"

**$1.00 Return —Via— $1.00 Return**

**West Saanich Stage Line**

Stages Start From Opposite the City Hall and Broughton Street Bus Depot

FREQUENT TRIPS—LONG OR SHORT STOP-OVER

TIME TABLE

| Leaves Victoria | Leaves Gardens | Leaves Saanich |
|---|---|---|
| 7:00 a.m. | | Mt. Newton 7:45 a.m. |
| 9:30 a.m. | 10:30 a.m. | Moodyville 10:15 a.m. |
| *10:00 a.m. | 11:05 a.m. | Brentwood College 11:00 a.m. |
| 12:15 p.m. | 1:00 p.m. | Mt. Newton 1:15 p.m.† |
| 1:15 p.m., Wed. and Sat. | Will Call | Mt. Newton 2:15 p.m.‡ |
| * 2:00 p.m. | 3:20 p.m. | Brentwood College 3:15 p.m. |
| 4:00 p.m. | 4:45 p.m. | Brentwood College 5:00 p.m. |
| * 4:15 p.m. | 5:05 p.m. | Saanich Merc. Store 5:00 p.m. |
| 5:30 p.m. | 6:15 p.m. | Mt. Newton 6:30 p.m. |
| * 6:15 p.m. | 7:05 p.m. | Brentwood College 7:00 p.m. |
| 11:00 p.m. (Ex. Wed.) | | |

*Via Old West Road †Ex. Wednesday and Saturday. ‡Wednesday and Saturday.

SUNDAYS

| | | |
|---|---|---|
| * 8:00 a.m. | Leave 9:05 a.m. | Mt. Newton 9:00 a.m. |
| 9:00 a.m. | Leave 9:45 a.m. | Moodyville, arrive 10:00 a.m. |
| *10.00 a.m. | Arrive 10:45 a.m. | |
| | Leave 12:05 p.m. | Brentwood College 12:00 noon |
| 1:15 p.m. | Arrive 2:05 p.m. | |
| | Leave 2:30 p.m. | Mt. Newton 2:15 p.m. |
| * 2:00 p.m. | Arrive 2:40 p.m. | Brentwood College 3:00 p.m. |
| * 4:00 p.m. | Leave 5:15 p.m. | Brentwood College 5:00 p.m. |
| 4:30 p.m. | | |
| 6:00 p.m. | Leave 7:05 p.m. | Brentwood College 7:00 p.m. |
| 7:00 p.m. | Leave 8:30 p.m. | Mt. Newton 8:00 p.m. |

**Phone 2886—Broughton Street Depot (Facing Broad Street)**

# The Daily Colonist

Established 1858

The Colonist Printing and Publishing Company, Limited Liability.

J. L. Tait, Business Manager.

Subscription Rates by Carrier and by Mail in Districts Contiguous to Victoria, Served by Colonist City Carriers:

| | |
|---|---|
| Yearly | $12.00 |
| Monthly | 1.00 |

Subscribers in ordering change of address should be particular to give both old and new address.

Subscription Rates by Mail:
To Canada, Great Britain, the United States and Mexico, except districts as above:

| | |
|---|---|
| Yearly | $6.00 |
| Half-Yearly | 3.00 |
| Quarterly | 1.50 |

All subscription rates payable in advance. Mail subscribers are requested to make all remittances direct to The Daily Colonist

Thursday, June 7, 1928


## A MIDSUMMER ELECTION

The pending dissolution of the Legislature with an election in July ends a period of suspense in the political situation in British Columbia. A better time than what is recognized as a widespread holiday period might have been chosen for the appeal to the people, but at all events the Conservatives have the satisfaction of knowing that they have not been caught unawares, for there have been frequent forewarnings of an election, and for the past two months it was known that it would be held sometime in July. Already, in anticipation of the event, numerous political conventions for nominating purposes have been held. The Conservatives have practically all their candidates in the field, with the exception of those to be chosen in six constituencies. The Liberals are not so forward with their preparations, but have probably all candidates in view, although a number remain to be nominated.

In the Cabinet reorganization that is in process with the swearing in of two Ministers in Vancouver on Tuesday there is yet some change in portfolios to be effected. As matters stand Vancouver Island is without any representation in the Cabinet. Mr. W. H. Sutherland, the Minister of Public Works, is the Acting Minister of Mines, and the supposition is that the latter portfolio will be given to a Liberal candidate for some Island constituency. Dr. MacLean is Minister of Education, and will probably retain this portfolio. It will be in the interests of party exigency that one portfolio should go to a Liberal candidate on Vancouver Island. When it is filled the Cabinet will be complete with a full membership of eight, the Premier presumably retaining the Presidency of the Council for himself.

The announcement of an election has led to Dr. S. F. Tolmie's departure from Ottawa for the coast last night to enter into active leadership of the Conservative campaign against the Government. Within a short time his resignation as the Federal member for Victoria will be placed in the hands of the Speaker of the House of Commons. He will then be free from all Federal duties to which he was elected by the people of Victoria, and will be able to devote his full time and attention to provincial affairs. During his absence on those duties for which he was chosen by the people of this city he was ably represented in the provincial arena ever since his election as the head of the Conservative Party in this Province by Mr. R. H. Pooley, and the latter will continue as his first lieutenant throughout the campaign.

The Conservatives have entered the present contest with high hopes of success. They have not a Political Machine, such as is at the command of the Government, but they have the advantage that on the present occasion there is no Provincial Party in the field. It was the presence of the latter party's candidates in the election of 1924 which estopped the Conservatives from securing power. Because of the triangular contest on the last occasion the Liberals were returned with the support of approximately thirty-three per cent of the voters who went to the polls. To that extent, and except for the support they received from the Independent and Labor members of the Legislature, they represent a minority of public opinion. In the coming election the contest is a definite one between the two main political parties, for the Independent and Labor candidates hardly constitute a factor likely to have a bearing on the result.

It is not necessary to get the election campaign started because it is already in progress. The announcement of the polling date will simply give it a new momentum, hurry up the completion of the nominating conventions and lead to a redefinition of the issues already before the people. Those issues are the taxation problem, the necessity of the conservation of British Columbia's resources for the people who own them, the desirability of a new policy which will lead to extensive land settlement in the province, the future of the Pacific Great Eastern Railway, the political patronage which has been so rampant since the Liberals came into power and the consequent development of a Political Machine which, in some of its ramifications, has violated the ethics of good government. These are among the chief issues on which the people will decide next month. That which overshadows all others is the fact that British Columbia is the most heavily taxed province in the Dominion, with a per capita burden that has been growing steadily every year under the Liberal regime, and, coupled with this, the fact that the provincial debt is now four times as great as when the present Government came into power in 1916.

## THE NURSING PROFESSION

When Miss Florence Nightingale published her "Notes on Hospitals" she was accounted a Utopian radical, so far ahead was she of her day. Her advanced suggestions are the ABC of the modern probationer. How far away the present standard is from that of even fifty years ago is evident from the fact that it was not until 1870 that Guy's Hospital in London followed the lead of other London hospitals and introduced regular nurses in the place of the "scrubbers" and general charwomen who had previously looked after—one cannot say taken care of—the sick of its wards.

The course of training now universally followed in the standard hospitals demands of entrants not only a higher school standing, but also takes the candidate farther and farther into the fields of modern medical science. Besides a considerable knowledge of anatomy and physiology there is special instruction in abdominal surgery and obstetrics. In bacteriology the student gets a nodding acquaintance at least with the common or garden variety of germs and learns how to deal with infectious diseases. First aid of course is primary, as also sanitation and hygiene. To these are added a working knowledge of drugs. Now that dietetics is a science, the nurse becomes a food specialist and an adept cook. She becomes the surgeon's second pair of hands at the operating table. Even some insight into that mysterious field of mental disease is offered her.

In addition there is the specialized training required to bring all the other knowledge to bear directly upon the welfare of the patient. The actual care of the sick has a technique of its own and many hours are devoted to this throughout the three years' course. By way of contrast, the patient who knows our modern nurse, so reliant, deft and ladylike, and has perhaps enjoyed her conscientious, efficient and gracious care, might once in a while recall that, "previous to the year 1840 nurses were of the very worst classes of the community. In selecting a nurse the main object was to find one that was not a confirmed drunkard." When they were "lazy, incapable and unscrupulous, the patient often suffered severely at their hands. In severe cases these creatures would remove the pillows from the patients or the coverlets, in order to hasten death if possible and thus curtail their tedious vigil." Evidently Dickens drew Sarah Gamp from life.

Along with the better training demanded of the ever-increasing numbers of candidates, opportunities multiply for carrying on their profession. When sickness befalls the home the trained nurse is called in as a matter of course. Besides there seems to be a growing disposition to take advantage of hospital service, whether public or private. Victorian Order, Red Cross, civic health centres, nursing care provided by stores and industrial plants, health service provided in public schools, are some of the openings of more recent development. The missionary activities of the churches call for nurses both for the frontier lines of our own country and for lands largely devoid of any real medical science.

Without straining either fact or imagination any group of graduates might be viewed as another contingent of fair Amazons enlisted for the grim fight with disease. They have already learned that science is winning in the great war. Preventive medicine, sanitation, diet, the laboratory's findings, the wizardry of the scalpel, are now crowding the enemy backward. One by one the major plagues are being controlled—diptheria, smallpox, yellow fever. The dragons of disease are being wounded unto death. The medical world last month celebrated the 300th anniversary of the publication of that epoch-making book in which William Harvey announced his discovery of the circulation of the blood. It was only in 1840 that Mrs. Fry and Lady Inglis founded the first nursing institution in London. Such relatively recent dates may well give a large measure of hope to nurses, doctors and all of us for the progress of humanity towards health.

---

The Maharajah of Burdwan has been speaking on the subject of India during a visit to London and he is evidently not a supporter of the home rule movement. He admits that there is a volume of opinion in India, "small, perhaps, but yet not negligible, which is growing every day . . . . . and which desires to get rid of British rule at all costs." He says, however, that if India is tired of white rule and if the British are tired of ruling India, "then India must be prepared either to be ruled by the yellow races, by those brown races whose religion is other than Hinduism, or by Soviet Russia. Let India choose?" At the risk of being called unpatriotic the Marahajah of Burdwan says he cannot see an India independent, because geographically and racially crystallization is so difficult. That is why he believes the British connection is the only solution of India's problems.

## *The Weather*

Meteorological Office, Victoria, B.C., at 8 p.m., June 6, 1928.

TEMPERATURES

| | Rain | Min. | Max. |
|---|---|---|---|
| Victoria | Trace | 48 | 60 |
| Vancouver | — | 48 | 64 |
| Kamloops | .16 | 44 | 64 |
| Barkerville | — | 26 | 52 |
| Estevan Point | — | 40 | 56 |
| Prince Rupert | .30 | 44 | 52 |
| Dawson | — | 48 | 64 |
| Seattle | Trace | 50 | 64 |
| Portland | — | 54 | 66 |
| San Francisco | — | 52 | 86 |
| Spokane | .01 | 54 | 62 |
| Penticton | .13 | 46 | 54 |
| Vernon | .04 | 45 | 54 |
| Grand Forks | .05 | 45 | 58 |
| Nelson | .42 | 42 | 53 |
| Kaslo | — | 41 | 51 |
| Cranbrook | — | 37 | 64 |
| Calgary | — | 42 | 60 |
| Edmonton | Trace | 38 | 62 |
| Swift Current | — | 36 | 72 |
| Prince Albert | .12 | 44 | 58 |
| Qu'Appelle | — | 48 | 68 |
| Winnipeg | — | 52 | 76 |

THURSDAY

Victoria and Vicinity—Moderate to fresh westerly winds; generally fair and cool.

Vancouver and Vicinity—Moderate to fresh westerly winds; generally fair and cool.

WEDNESDAY

| | |
|---|---|
| Maximum | 60 |
| Minimum | 48 |
| Average | 54 |
| Minimum on the grass | 45 |

Bright sunshine (Tuesday), 11 hours 24 minutes.
Rain, trace.
General state of the weather, fair.

5 P.M. WEATHER REPORTS

Victoria—Barometer, 30.03; wind, W., 28 miles; fair.
Vancouver—Barometer, 30.00; wind, S.W., 4 miles; fair.
Kamloops—Barometer, 29.74; wind, W., 10 miles; cloudy.
Barkerville—Barometer, 29.90; wind, N.E., 4 miles; fair.
Prince Rupert—Barometer, 30.18; calm; fair.
Estevan Point—Barometer, 30.16; wind, N.W., 26 miles; clear.
Tatoosh—Barometer, 30.10; wind, W., 4 miles; cloudy.
Portland—Barometer, 30.12; wind, N.W., 8 miles; clear.
Seattle—Barometer, 30.04; wind, N.E., 6 miles; fair.
San Francisco—Barometer, 29.76; wind, W., 10 miles; clear.

## *The Good Old Days*

### DENTISTRY OF 1776

June 4, 1776.—My tooth pained me all night, got up a little after 5 this morning and sent for one Reeves, a man who draws teeth in this parish, and about 7 he came and drew my tooth, but shockingly bad indeed . . . It gave me exquisite pain all the day after and my Face was swelled prodigiously in the evening. Very bad & in much pain the whole day long. Gave the old man that drew it however 0.2.6. He is too old, I think, to draw teeth, can't see very well.—From the Diary of Parson James Woodford.

### WAVED EYELASHES

Such men as believe women have done everything which could be done to their faces have still a lot to learn. Members of the fair sex have, it is true, clipped their ears, taken bones out of their noses, lifted the sagging flesh of their chins, painted their lips and lids and cheeks, succeeded in dilating the pupils of their eyes, injected liquid paraffin beneath their skin, shaved and plucked their eyebrows. But my Paris correspondent tells me that Eve has had no difficulty in thinking of something else. She has decided that whenever they are long enough her eyelashes are to be waved.—"The Dragoman" in The London Daily Express.

## Note and Comment

By R. B. D.

We do not know why, but after reading a dispatch in one of the newspapers telling about the troubles the eminent councillors of Maple Ridge, B.C., are having with young people, and probably old people, too, who are so fond of "tripping the light fantastic toe" that they cannot stop dancing until far beyond the first small hours of Sunday morning, our thoughts were immediately directed to the peculiar case of Mr. G. K. Chesterton, the celebrated British journalist and essayist.

* * *

Possibly the direction of our thoughts was due to the fact that we had been reading another collection of essays written by Mr. Chesterton, for it cannot be truthfully stated that we enjoy reading Mr. Chesterton's books. Making a statement of that kind surely cannot be considered a disparagement of the genius of the distinguished makes of paradoxes. Rather should such a statement be regarded as the highest possible tribute to the genius of the journalist and essayist.

* * *

Although, as we have stated more than once, Mr. Chesterton is very liberal, not to say radical, in all his views except one, and in that view he is extremely orthodox, the narrowness of his views in one particular does not prevent him from constantly and persistently expressing the opinion that all the joy has not yet been squeezed out of the life of the common people and that the world may be made, if it is not already, a very jolly place to live in.

* * *

Hence Mr. Chesterton believes in many things that few people except children believe in nowadays. He believes in fairies. Some of his best stories are said to be fairy tales, although we have read some of the stories and never could either detect or imagine the fairies. For Mr. Chesterton, although he believes in and loves fairies, is not at all fairy-like in physique. Imagine a huge bulk of a man, probably more than twice the bulk or weight of any man in Fleet Street (the centre of London journalism) tripping around on his toes to the sound of the loud timbril or some modern musical instrument, such as the saxaphone!

* * *

But then Mr. Chesterton is a great artist with a flaming imagination, and therefore he delights in the contemplation of beautiful things. If most of the things he sees in the world of fact are sordid and ugly and not beautiful, he creates a new world of imagination, in which everything is charming and everybody happy. With child-like gravity Mr. Chesterton is at the present time engaged in the pleasing pastime of building castles in the air; but his air castles are enchanted, for he derives profit as well as pleasure from building them, whereas the child is content with the mere pleasures of construction. We understand that he is paid handsomely for the fairy tales he writes and for the fairy stories he tells on public platforms.

* * *

Mr. Chesterton is at the present time engaged in the fascinating task of building two castles in the air. The first is a new social castle; the second a new political castle. After the two castles are built, the builder will fill them with fairy social reformers and fairy political leaders. Then the next job will be that of turning the imaginary castles into works of reality and substance and the social and political fairies in them into real men and women, completely new men and women, of course, for the castle builder appears to have no faith whatever in the social or political opinions of the political leaders of the present day.

* * *

Mr. Baldwin, of course, delights in literature, and therefore is somewhat of an idealist and dreamer, but his political associates are all Conservatives. Mr. Lloyd George is an opportunist with a nimble tongue and a riotous imagination who will make all kinds of pledges and conveniently forget all about them when the time comes to redeem them. Mr. Ramsay MacDonald is sufficiently radical in principle, but many of his followers are revolutionary in their professions, and if entrusted with power they might insist upon pulling down the air castles and attacking the one institution Mr. Chesterton thinks is perfect and mingling their ruins with the debris of the old social and political systems. Mr. Chesterton might call upon his fairy godmother to come out of retirement and with a wave of her fairy wand establish his castles upon a secure and permanent foundation. But Mr. Chesterton's radical associates doubtless would burn or duck his fairy godmother if she responded to his call for help.

## *DENTISTS TO HAVE REORGANIZATION*

TORONTO, June 6.—Reorganization of the Canadian Dental Association with provisions for an executive body in which all provinces will have representation was approved at the annual convention here. Dr. J. W. Clay, of Calgary, president, stated the change would make for a strong national body.

## Letters to the Editor

No letter to the Editor will be inserted except over the proper signature and address of the writer. This rule admits of no exceptions.

### "STRANGE VOICES"

Sir,—Regarding the letters of Mr. Hordern and many other of your esteemed correspondents, concerning "Strange Voices," this unfortunately not only applies to Victoria, but every other city. I think the reason is too much doctrine and insufficient devotion to God.

There is only one way "Truth and Life," and I am quite sure where there is a concentrated active belief in the Scriptures, the heart and mind fully devoted to God, and a deep persistent desire to know His mind and will, His spirit will surely place and maintain us in the divine sphere where we can be in the enjoyment of love, life, light and liberty.

Constant occupation with and affection for Christ in glory and the work He has accomplished and will yet perform will lead and keep our hearts in that place where the disturbing element cannot come and we will be able to render that response to His love and grace that He desires and deserves, as well as taking our fellow man intelligently into account.

ALEXANDRIA BEY.
Ladysmith, B.C., June 4, 1928.

### REPARATION DELAYS

Sir,—Congratulations on your leader in the issue of May 30, on "Reparation Delays." It is shameful to think that the Dominion is the only country which has not compensated financially those who suffered from illegal acts of the Central Powers.

If Mr. Rinfret had had a little experience of the prisoner of war camps or been torpedoed two or three times, or gone "through the hoop" in any of the thousand and one ways the Huns devised, he would say that the claimants had something more than a right to compensation "on compassionate grounds" and would advise Mr. Friel to double up on the amounts allowed, and would recommend that the claims be paid at once.

The Hon. R. B. Bennett and the members of the opposition are to be commended on their efforts to have the Government do the right thing by Canadian citizens who suffered so terribly during the war.

J. V. REYNOLDS,
592 Flavel Avenue, Portland, Ore., June 2, 1928.

### EVOLUTION

Sir,—There is probably no subject on which so much solemn nonsense has been written as about conscience and morals. Until recently it was unintelligible. There was the moral law, it was written in every man's conscience. That was the theory, one still propounded in leading articles in your paper. But it ignores the evidence and does not fit the facts, Evolution alone takes into account all the facts of moral life. It shows that there is no intuition whatever of an august and eternal law. Ancient scientists like Democritus, a few Egyptians 4,000 years ago and teachers like Buddha and Confucius were convinced that moral law was a human and social law of conduct, and modern science ranges itself on their side. Among primitive Australians we found no idea of right, only of following the custom. Major Ellis, in his monographs on the natives of the Gold and Slave Coasts, says: "Religion has no connection with morals. Murder is an offence against man. The gods are not interested." Inherited custom, good or bad, is at first followed automatically. With the creation of tribes, with rival hunting grounds, conflicts arise. Savagery became a moral quality. The world began to run with blood. As property accumulated, theft and murder became common and revenge a legitimate passion. Then religion entered and said the spirit of the murdered man must be appeased; so the Maoris and others after a murder would go out and kill the first man they met. It was a ghastly stage in morals when this idea was transferred to the gods. It led to human sacrifices. Angry kings shouted "Off with his head," and the head rolled on the ground. Gods were believed to be even more bloodthirsty. Their anger also must be appeased, and the larger the number of victims the more the gods would smile.

Thousands of victims in a day were ripped open by the priests in Mexico. In ancient Europe and over nearly all the earth the altars of the gods stank with human blood. In course of time the laymen, being prospective victims, objected; the reform never came from the priests.

So in Peru, when the priests wanted the blood of children for their sacrament, they were in the end only permitted to punch the children's noses. So also arose the practice of an annual sacrifice of a selected victim, decked up to represent the god, evolving at last into a mock sacrifice, a cake-eating ceremony. Often animals were substituted and the idea of sul as a commodity that you could unload on some other person or thing arose. The Hebrews selected a goat, the Badagas a calf, the Egyptians a bull, the Iroquois Indians a white dog. The Peruvians and Hindus washed off their sins in the river.

With the belief in a future life arose the feeling that the gods must surpass the record of the most ferocious torturing king. They would keep their victims alive for all eternity and torture them all the time in hell. I am not concerned here with the agony this awful belief has caused, or with the persecutions, witch burnings and Inquisitions it inspired. I note it as one of the most terrible aberrations in the history of morality under the influence of supernatural beliefs.

Another such aberration was cannibalism, based on the idea that you got the strength or virtue of the eaten man. This and other primitive ideas already referred to led to the common practice of a sacramental eating of the god; hence the denunciation by Bishop Barnes of transubstantiation.

Let us draw plain, honest conclusions. Moral law, as we study its whole evolution, is social—concern for human welfare. It dawns in the mind of the human race as a regulation of man's relations with his fellows. It is quite independent of religion, since it has different roots. Later, largely owing to the ambition of priests, it blends with religion, but it is still overwhelmingly human and utilitarian.

Evolution is the only theory of morals that throws light on the various phases of the "moral conscience" in the past. And from the point of view of the supernaturalist, what a gloomy age ours is. Hell has been "dismissed with costs." Yet it is a very good age, the best that ever was, as the Evolutionist views it. We want a better society, and the intrinsic value of such an ideal, the happiness and comfort and welfare it would bring, make it an essential part of our code of social morals.

We have inherited a dreadful past. But we are getting gradually more frankness, love of truth and consideration for others. It will take time, a very long time, but some day it is our faith that right conduct will be automatic. For we have a faith: we believe in the very things on which your editorial writer and other critics pour their scorn and their unbelief.

A. B. SANDERS.
804 Foul Bay Road, Victoria, B.C., June 5, 1928.

### PRESBYTERIAN CHURCH IN CANADA

Sir,—I regret to see in Sunday's Colonist, on page fifteen, that your reporter has again got mixed up in the title of "Presbyterian Church in Canada," which is the only title we have and it is to remain our title as long as the state invites the Moderator of the General Assembly of the "Presbyterian Church in Canada" to state functions at Ottawa.

A. CAMPBELL.
"Argyll," Sooke, B.C., June 4, 1928.

### DELAYED REPARATIONS

Sir,—On reading your article on "Reparations," I turned up the family dictionary in order to refresh my memory on the definition of the word "liberal." I find it is derived from the Latin, liber, free, and means "bestowing with a free hand."

As a claimant, I have been in communication with the Hon. Mackenzie King on the question of payments, but without result. He was approached some time ago by the Navy League of Canada on the same subject, but remained adamant. The findings of the expensive commission employed some years ago to tour the country and investigate the various claims have been coolly laid aside as of little value, and now comes the amazing statement from the Secretary of State: "The Government will not admit any legal rights, but is willing to meet some of these claims on compassionate grounds and as an act of grace."

Is this "bestowing with a free hand?" as understood at Ottawa? By what "legal" right has any government to withhold money that does not belong to it?

The reparations paid by Germany were paid as compensation to certain people who suffered loss through illegal warfare. This money was not paid to the Government of Canada to be held indefinitely in the Treasury, while those who are entitled to it are dying one by one, and many are suffering for want of it. And this is what is being done by "Liberals!" Nothing so niggardly, or so senselessly unjust as this attitude of the Mackenzie King Government has ever been experienced in Canada. Compare this with the words of Hon. R. B. Bennett, when approached on this question: "It is a shame and a pity that so long a time has elapsed without provision being made." And the Hon. H. H. Stevens: "You may rest assured I will do all in my power to get the just claims settled."

We as claimants have had a raw deal from the powers that be at Ottawa, and it is now up to us to organize, and from this day forth work unceasingly for a change of Government. This is our only hope of obtaining a settlement of our claims. We can do without the type of "compassion" that emanates from our present legislators, and we want no "acts of grace." All we ask is what rightly belongs to us, and that will only come when we reach the position in which we can say with Cromwell of old, "Get you gone and give way to honester men." The day the Hon. R. B. Bennett becomes Prime Minister, that day will see in power a man whose word can be absolutely depended upon, a competent business man, and one whose sympathies are strongly with those who have suffered in the late war. (I am writing as a life-long Liberal.)

The claimants are 1,613 in number. Associated together, with our dependents and friends, we can do much towards the end in view. Will someone who is interested take this matter up, get into communication with all claimants throughout Canada (associations have already been formed in Toronto and Vancouver), and form an amalgamation, the influence of which will make itself felt? Let us forget political leanings and work for the one object, that of wiping out this sore, the callous and needless injustice dealt out to war sufferers by an indifferent and unbusinesslike Government.

MRS. A. B. KERR.
Wathla, Mayne Island, B.C., June 4, 1928.

## The Rhyming Optimist

By Aline Michaelis

### JUSTICE

Blind Justice, in whose shining scales
Each thought, each act is weighed,
Show me how, still, your law prevails,
Let me be undismayed.

Let me not fret at deeds I see
That darkly round me throng,
Teach me how strange your ways can be
And yet untouched by wrong.

Of elder gods, to none but you
I lift my ardent prayer;
Blind Justice, with your balance true,
Bare me from all despair.

Though life's rare raptures fade and die,
Still, Goddess, make me see
How in your hands all issues lie,
Each deed is your decree.


"THE COLONIST IN NEW YORK"

The Colonist is delivered to the principal New York hotels, on order only, by the Long Acre Newspaper Delivery. Order may be given to the Mail Clerk of your hotel or telephoned to Longacre, 8649.

CHINA—GLASS—SILVER FOR WEDDING GIFTS

At Weiler's there is a selection of these dainty gifts second to none in the city. Weiler's specialize in merchandise of the better quality, offer exclusive styles and patterns at prices which are strictly reasonable at all times.

WEILER'S

Complete House Furnishers

Government Street Established 1862

Greenhouse Glass

16 x 16, per 100-ft. case ..... $4.00

Neverot Stained Shingles—Gyproc Fireproof Wall Board
Laminex Guaranteed Doors—Lumber—Millwork

The Moore-Whittington Lumber Co., Ltd., Victoria, B.C.

FROZOCLONE

SOLID EAU DE COLOGNE

Frozoclone is a convenient form of the finest English Eau de Cologne. It is very refreshing for headaches when rubbed on the forehead and invaluable in a heated atmosphere and when motoring.

Per Jar, $1.50

THE OWL DRUG CO., LTD.

Campbell Building, Fort and Douglas — Prescription Specialists — W. H. Bland, Mgr. Phone 139

FOOT SPECIALIST

Flat Foot, Arch Strain, Swollen Ankles, Bunions, Callouses, Tired, Played Out All Foot Ills. Hundreds testify to benefit. We can help you.
Free Examination — Qualified Orthopedist — Phone 597

Stobart Bldg. B. C. Foot Hospital 745 Yates Street

I-ON-A-CO

All Over — AUTHORIZED I-ON-A-CO CLINIC — Two Nations

Are You So Busy That You Haven't Time to Look After Your Health?

If You Have an Original Wilshire

I-ON-A-CO

in your home and use it daily, you will soon feel the beneficial results, at the same time there is no inconvenience or unpleasantness in taking a treatment.

Ask Anyone Who Owns an I-ON-A-CO

Note the Number—504 Sayward Building

Office Hours: 12 Noon to 6 P.M., Week Days Only

Telephone 2362 — H. A. Goward, Sales Manager

Wilshires I-ON-A-CO


## *Sir Thos. Inskip Probable Choice As New Speaker*

LONDON, June 6.—Opinion among members of the House of Commons regarding the successor to J. H. Whitley, when the latter retires shortly from the Speakership, has turned toward Sir Thomas Inskip as a more probable choice than Sir Robert Saunders, whose name was first mentioned. Sir Thomas became Attorney-General last March with the appointment of Sir Douglas Hogg as Lord Chancellor to succeed the late Viscount Cave.

Sir Thomas Inskip is one of the most genial personalities in the House and is highly respected on all sides. He became prominent in the debate on the prayer book last December, being a good second to Sir William Joynson-Hicks, in leading the opposition to the measure.

## FIFTY YEARS AGO TODAY

(From The Daily British Colonist of June 7, 1878)

Cricket—The match played at Beacon Hill yesterday between the married and single teams resulted in an easy victory for the latter, who scored eighty-eight to the Benedicts' sixty-four. The playing on both sides was very fair, though many of the fielders apparently required practice. Mr. Eberts, bowling for the single team was very good, he being well on the spot and but few runs being made off him. For the married the following made double figures: Mr. Partridge, 11; Rev. H. H. Moss, 11, and Captain Corsandale, 10. Among the single team the following scored double marks: Captain Layton, 22; H. H. King, 14; D. M. Eberts, 13, and F. Webb, 10.

Our Defences—Colonel Irwin, having selected Finlayson Point, to the east of the grandstand at Beacon Hill, as a suitable place for a battery, men will commence throwing up earthworks there this morning. The battery will consist of two sixty-four-pounders.

Christ Church Cathedral—During the absence of the rector, the Bishop of Columbia, the Rev. H. H. Moss has been appointed his locum tenens.

ESTABLISHED 1885

FASHION WELT

ENNA JETTICK
*Health Shoe*

COMBINATION LAST

$6.85 $7.85

Reduces Fatigue

Narrow and Extra Narrow—Wide and Extra Wide

A boon to the women of Canada, many of whom have been obliged to either pay high prices or take poorly fitted shoes.

You need no longer be told that you have an "expensive" foot.

You'll Stride With Pride in ENNA JETTICKS

**Maynard's Shoe Store**

649 Yates St. Phone 1232

WHERE MOST PEOPLE TRADE

**COLUMBIA** NEW PROCESS **RECORDS**

Outstanding Titles in This Month's Recordings

BRAHMS—Symphony No. 2, D Major —New York Symphony Orchestra

SCHUBERT—Rosamunde Overture —Halle Orchestra

BACH—Gigue, Fifth French Suite —Piano Solo, Myra Hess

SAINT-SAENS—Dance Macabre —New Queen's Hall Orchestra

GREIG—To Spring —Piano Solo, Percy Grainger

**DAVIS & KING, LTD.**

719-721 Fort St. (Next to Cornwell's) Phone 711

B.C. FUNERAL COMPANY (HAYWARD'S LIMITED) 734 BROUGHTON ST. TELEPHONE 2235

The evenings are still chilly. Insure perfect comfort by burning Island Coal.

**Nanaimo-Wellington**

Will satisfy you.

**Victoria Fuel Co., Ltd.**

1203 Broad St. Phone 1377

**English Bone Meal**

Special

25 lbs. ..... 1.00

Per 100 lbs. ..... $3.25

**Savory's, Ltd.**

1421 Douglas Phone 1024

**Safety Deposit Vaults**

Fire or thieves have no mercy on your valuables. Insure their safety for as little as $3.00 a year in our vaults.

**Canada Permanent**

TRUST COMPANY

R. J. Robertson, Mgr. 1405 Douglas St.

### *Luxton Hall Meeting*

LUXTON, June 6.—A very successful and well-attended hall meeting was held on Monday evening, at the hall. The secretary for the evening, Mr. A. Hankin, read the committee's report, which was very satisfactory, and the auditors' report. He also read several resolutions regarding the rental of the hall, which were adopted.

A hearty vote of thanks was passed to the retiring committee, and suitable remuneration given the members.

The election of the new committee resulted in the following taking office for the ensuing year: Mesdames A. Page, S. Smith and Mr. J. M. Scoular. The installing of electric light was the subject of considerable discussion, the matter being finally left in the hands of the committee.

## You Can Quickly Limber Up Sore, Stiff, Swollen Joints

Even Chronic Rheumatic Swellings in Knee, Elbow, Shoulder or Finger Joints Yield to the Mighty Powerful Influence of JOINT-EASE.

It's here, right in town and MacFarlane Drug Co. and every live druggist has it.

It's a low price remedy, too, to be sure, but that doesn't stop it from taking the kinks, lameness or torture out of your troubled joints.

Joint-Ease is the name, so called because it is compounded solely for the purpose of relieving all joint ailments.

Just rub it on the tormented, lame joints and in just a few seconds it will penetrate to the bone and blessed comfort comes quickly.

It absorbs instantly and is so clean and stainless that you can rub it on often and get thereby results much more quickly, when the joint is inflamed and the agony intense.

Being such a powerful counter irritant, it cannot help bringing speedy and helpful results in congestion, sore throat, chest colds, lumbago and, neuralgia much quicker than almost any remedy you can buy.

But you must remember that it is for joint afflictions that it is mostly dispensed and its helpfulness will astonish you after all ordinary liniments and other treatments have failed. (Advt.)

GORDON HEAD—Beautiful residence, glorious marine view, splendid orchard. Price **$12,500**

FOUL BAY—Ten-room modern residence, full cement basement, furnace, garage; near sea and car. Exclusive. Quick Sale Price... **$2,800**

NORTH QUADRA—2½ acres under intense cultivation. Five-room bungalow .... **$2,850**

BUSINESS BLOCK—Good corner; 4 stores, one fitted as an apartment. Close by are two modern seven-room houses, both rented, belonging to the same estate. Revenue producers. Approximate value $12,000. To close the estate, price ..... **$7,500**

FOUR-MILE CIRCLE—Five acres, all under cultivation and well drained. Almost new five-room bungalow, concrete basement, small barn and garage; good well. Price..... **$2,650**

**Andrews Realty**

Insurance and Financial Agent

7th Floor, B.C. Loan Bldg. Phone 2736

# CAREER WAS ADVENTUROUS

## Col. A. H. Gleadowe-Newcomen, Who Visited Victoria Periodically, Died in Alberta

### *SERVED FORTY YEARS IN INDIA*

Many people in Victoria heard with regret of the death, which took place last week at Ardrossan, southeast of Fort Saskatchewan, of Colonel Arthur Hills Gleadowe-Newcomen, C.I.E., who was a periodical visitor here.

Born November 9, 1853, he was the eldest son of Robert Gleadowe-Newcomen, of Killester House, County Dublin, and was educated at Ripon and Durham schools. He early devoted himself to an adventurous career, traveling extensively, serving forty years in the army in India, being engaged in active hostilities in Egypt, the Sudan, and South Africa during the Boer War, in Japan and China during the Russo-Japanese War, and in France and Flanders during the Great War. Being in London the day the war broke out, the veteran colonel went straight to Whitehall and offered his services to the War Office.

During his life in India, he took a great interest in the development of the auxiliary services, and largely due to his initiative the first textile plant to manufacture clothing for the army was set in operation. He was sent in command of the commission to report on the trade of Southwestern Persia, publishing a report on his return. He acted as officer commanding the United Provinces Horse, and was honorary A.D.C. to Lords Curzon, Minto and Hardinge when they were Viceroys of India.

He was a fellow of the Royal Geographical Society, of the American Geographical Society, and of the Royal Society of Arts.

Colonel Gleadowe-Newcomen, prior to the war, about 1911, acquired the Killester ranch, at Coppice Hill, Ardrossan, Alta., and there he died at the age of seventy-six years.

He was twice married, his second wife being Miss Marye Eveleen Clementi Smith, a daughter of Rev. Algernon Clementi Smith.

### *Obituary*

SISTER MARY CELINE—The death occurred at the Poor Clare Monastery on Tuesday of Sister Mary Celine, a native of Cranbrook. It is the intention to hold a requiem mass at the chapel of the institution on Friday morning, Rev. Father Ethelbert officiating, the casket meanwhile remaining at the chapel. After mass the interment will take place in the Catholic section at Ross Bay Cemetery. This is the first case of the death of a sister at the institution since the monastery was opened, some fifteen years ago.

BLATCHFORD—The funeral of Mrs. Mary Jane Blatchford took place on Wednesday afternoon from McCall Bros. Funeral Home to St. John's Church, Colwood, where services was held at 3:30 o'clock, Rev. H. B. Allen officiating. Interment was made in the churchyard with the following as pallbearers: Messrs. R. Brown, A. Hankin, G. Porter and H. A. Porter.

MACKIE—Funeral service for the late Mrs. Maude Marie Mackie, who died at her home, Wilkinson Road, on Saturday last, was held yesterday afternoon from the Sands Funeral Chapel. Relatives and many friends attended the service and floral tributes covered the casket. The body was laid to rest in Royal Oak Burial Park.

MARTIN—The remains of William Martin were laid to rest yesterday afternoon in Ross Bay Cemetery, the funeral taking place from Hayward's B.C. Funeral Chapel, proceeding to St. Andrew's Cathedral, where service was conducted by Rev. Father Evans. Many friends attended, including Mrs. Taylor, representing the Veterans of France, and Mrs. Chambers, representing the Canadian Legion, Pro Patria branch. A large number of beautiful floral offerings were received. The following acted as pallbearers: Messrs. John Moss, A. Duncanson, A. D. Hunter, R. Clelland, H. Button and F. Abrahams.

FERGUSON — The funeral of Marion Isabel Violet Ferguson, who died at the Royal Jubilee Hospital on June 2, was held yesterday afternoon from Sands Funeral Chapel. Service was held at the West Saanich United Church by Rev. M. W. Lees. Relatives and many friends attended. The hymns sung were "Father, Hear Thy Children Call" and "The Great Physician." Mrs. W. Carmichael sang a solo entitled "Nearer, Still Nearer." The following acted as pallbearers: W. McNawilly, E. McKay, G. Hafer, T. Mitchell, R. Crawford and W. Polson. Interment took place in Shady Creek Cemetery.

McRAE—The funeral of Ronald Christopher McRae, who died at his home, Cedar Hill Road, on Sunday last, took place yesterday afternoon from the Sands Funeral Chapel. Relatives and many friends attended the service which was conducted by Rev. M. D. McKee. The casket was covered with many flowers. The hymns sung were "Rock of Ages" and "Forever With the Lord." The pallbearers were W. A. Brethour, F. C. Nicholas, J. B. Jameson, T. P. McConnell, R. Russell and R. H. Meldram. The body was laid to rest in the family plot at Ross Bay Cemetery.

FAGAN—Funeral services were conducted yesterday morning over Mrs. Norma Lucille Fagan, who passed away at St. Joseph's Hospital last Sunday, the cortege leaving the Sands Funeral Chapel at 8:50 o'clock and mass being celebrated at St. Andrew's Cathedral by Rev. Father Evans. The casket was covered with many beautiful flowers. P. L. O'Connell, J. Fagan, J. R. Thompson, F. Doherty and H. O'Leary acted as pallbearers and the remains were laid to rest in the family plot at Ross Bay Cemetery.

JAMES—On Wednesday, at the family residence, 1005 Balmoral Road, William Henry James, died, aged forty-two years. He was born in South Wales and had been a resident of this city for seventeen years. Mr. James is survived by his widow, one son and a daughter at home, his father, four brothers and one sister in South Wales. The funeral will take place on Friday afternoon at 2 o'clock from the Sands Funeral Chapel. Rev. F. A. P. Chadwick will officiate and the remains will be laid to rest in the Royal Oak Burial Park.

# Many Candidates Are in Field in B.C.

Accompanying is a list of the candidates nominated to date in the ridings of British Columbia, apart from Vancouver and Victoria, where no party gatherings have yet been held. Within the next three weeks the remaining conventions will be held.

| Riding | Conservatives | Liberal | Others |
|---|---|---|---|
| Alberni | Percy Rushton | L. A. Hanna | T. A. Barnard, Ind. Lab. |
| Atlin | T. W. Falconer | | |
| Burnaby | | | |
| Cariboo | Rod. McKenzie | | |
| Chilliwack | Wm. Atkinson | | |
| Columbia | E. J. Scovil | | |
| Comox | Dr. Geo. Kerr McNaughton | J. W. McKenzie | W. Law, Ind. Lab. |
| Cowichan-Newcastle | C. F. Davie | | S. Guthrie, Soc. |
| | | | H. St. G. Gray, Ind. |
| Cranbrook | N. A. Wallinger | F. M. McPherson | |
| Creston | Col. F. Lister | F. Putnam | |
| Delta | J. W. Berry | | |
| Dewdney | Nels S. Lougheed | David Whiteside | |
| Esquimalt | R. H. Pooley | Mrs. M. E. Smith | F. R. Carlow, Ind. Lib. |
| Fernie | Capt. H. McLean | | T. Uphill, Lab. |
| Fort George | Fred P. Burden | H. G. Perry | |
| Grand Forks-Greenwood | Dr. C. M. Kingston | | |
| The Islands | Col. C. W. Peck, V.C., D.S.O. | M. B. Jackson, K.C. | |
| Kamloops | John R. Michell | J. R. Colley | |
| Kaslo-Slocan | Capt. Jas. Fitzsimmons | | |
| Lillooet | E. C. Carson | | |
| Mackenzie | | W. J. Heath | |
| Nanaimo | V. B. Harrison | | W. A. Pritchard, Soc. |
| Nelson | Dr. L. E. Borden | | |
| New Westminster | Dr. A. M. Sanford | A. W. Gray | |
| North Vancouver | Jack Loutet | J. M. Bryan | |
| North Okanagan | W. F. Kennedy | | |
| Omineca | Alfred Shelford | | |
| Prince Rupert | J. H. Thompson | | S. M. Newton, Ind. Con. |
| Revelstoke | Adam Bell | | |
| Richmond-Point Grey | | | |
| Rossland-Trail | J. H. Schofield | Don. MacDonald | |
| Saanich | Hon. S. F. Tolmie | N. W. Whittaker | |
| Salmon Arm | R. W. Bruhn | | |
| Similkameen | W. A. McKenzie | C. H. Tupper | |
| Skeena | Frank Dockrill | | |
| South Okanagan | J. W. Jones | | D. M. Sutherland, Ind. Lib. |
| South Vancouver | | | |
| Vancouver (6) | | | |
| Victoria (4) | | | |
| Yale | R. H. Helmer | | |

## *Man Is Found Dead in Bath; Inquest Today*

An inquest will be held at the Sands Funeral Parlor at 10 o'clock this morning into the death of William Henry James, who was found dead in a bath in his home at 1005 Balmoral Road, at 4:50 o'clock yesterday morning.

The discovery of Mr. James' condition was made by his wife. The man had a deep wound in his throat. A carving knife was found in the vicinity of the bath.

Constable McPherson and Patrolman Sidney Wilkinson responded to the summons that was sent in. They had the body removed to the Sands Funeral Parlor. Coroner E. C. Hart was notified.

The man is survived by his widow, one son and one daughter at home, and his father, four brothers and one sister in New South Wales.

SALT SPRING, June 6.—The weather report for ...ay follows: Highest temperature, 79 deg. on May 24; lowest temperature, 37 deg. on May 9; mean temperature, 54-57; rain, 1.40 inches. There was a thunderstorm on May 27.

## Fly-Tox Plant Prepared for Record Season

Concentrating activities in the Northwest, the Wenatchee Rex Spray Company of Wenatchee, Seattle and Vancouver, B.C., is preparing for one of the biggest years in its history, according to announcement by Charles H. Muirhead, president, and James E. West, vice-president.

C. H. MUIRHEAD

The Wenatchee Rex Spray Company is one of the first, oldest and largest manufactureres of insecticides in the world. Fly-Tox is a Northwest product, now manufactured and distributed throughout the entire world. The Wenatchee Rex Spray Company maintains manufacturing plants in Seattle, Wenatchee and Vancouver, B.C. The product is the development of the Mellon institute of industrial research by the Rex Fellowship, of which the concern is a member, at the University of Pittsburgh.

Records show that the concern has enjoyed one of the most sensational developments of any Northwestern manufacturing concern. Starting as manufacturers of fruit tree spray in 1910, the company developed Fly-Tox a few years later and, in the short time it has been on the market, has made of it a household word in every home in the West.

JAMES E. WEST

According to Muirhead and West, the product has become one of the most sensational sellers on the market. Its multiple uses as an Insecticide against flies, mosquitoes, ants, roaches and, in fact, all insect pests, has made the word Fly-Tox known in practically every household. With the growth of the business the three plants were established in the Northwest and it is now planned to erect additional plants at various points of vantage for distribution. ***

# *Time Has Brought Many Changes in Government*

## Personnel of B.C. Executive Council Has Varied Much Since Brewster Ministry Took Office Eleven and a Half Years Ago

The Government of the province may well face an election after twelve years in office with some considerable temerity. There is the precedent afforded by the experience of the former Conservative Government, the first along party lines to be formed in British Columbia, to establish the fact that about twelve years is as long as the electorate of the most Western province cares to continue a government in power.

The Liberal administration, after a similar term in office, is courting the electorate. It will not be surprising if history repeats itself, and the answer at the polls is a refusal of a continuation of power. In another respect the similarity of situations holds good. When the Conservatives went out of power it was following the retirement of the former leader, Sir Richard McBride, and the assuming of the leadership by Mr. W. J. Bowser only a few months previously.

In the case of the present Government the death of Hon. John Oliver has been followed by a short term of office as leader by Premier MacLean, who is now appealing for endorsement.

The present administration as a Liberal Government dates back to November 29, 1916, when Hon. Harlan C. Brewster as the leader of the party, came back after the election of that year with a very strong following of thirty-seven in a House which then consisted of forty-seven members.

**FIRST LIBERAL MINISTRY**

Mr. Brewster called to himself as members of his Government on the same day, Hon. J. H. King, as Minister of Public Works; Hon. W. Sloan, as Minister of Mines; Hon. John Oliver, as Minister of Railways and Agriculture; Hon. Ralph Smith, as Minister of Finance; Hon. M. A. Macdonald, as Attorney-General; and the following day, Hon. T. D. Pattullo, as Minister of Lands, and Hon. J. D. MacLean as Provincial Secretary and Minister of Education.

The death of Mr. Ralph Smith in February, 1917, caused the first break in the Cabinet, and following that Mr. Brewster took the portfolio of finance himself. Then followed shortly afterwards the resignation of the Attorney-General, Mr. Macdonald, who was later given a seat on the Court of Appeal bench of the province. On the same day that Mr. Macdonald resigned, Mr. J. W. deB. Farris was sworn in as President of the Council, and nine days later, on May 23, 1917, he took over the duties of Attorney-General of the province.

**CABINET RECONSTRUCTED**

The tragic death of Mr. Brewster at Calgary on his way back from Ottawa, where he had been transacting business for the province, occurred on March 1, 1918. On March 6, Mr. Oliver assumed the duties as head of the Government, and on the same day Hon. John Hart was called in as Minister of Finance, and Hon. E. D. Barrow, as Minister of Agriculture, on April 25 of the same year.

As so constituted, the Government went before the electorate on December 1, 1920, when it was again successful. On January 28, 1922, with the retirement of Mr. Farris, Hon. A. M. Manson entered the Government as Attorney-General, and on the same date, Hon. W. H. Sutherland entered the Cabinet as Minister of Public Works upon the resignation of Dr. King, who entered the Dominion arena. On October 17, 1922, Hon. J. D. MacLean assumed the duties of Minister of Railways, which were relinquished by Premier Oliver.

With the election of 1924, Mr. Hart dropped out of the political field, and Hon. K. C. MacDonald, on September 24, 1924, entered the Cabinet as Provincial Secretary, while Dr. MacLean took the post of Minister of Finance. When Dr. MacDonald went back for re-election in North Okanagan, however, he was defeated by the late Mr. A. O. Cochrane, the Conservative candidate, by a vote of 2,044 to 1,844.

The vacancy in the Cabinet was filled by distribution of offices among the remaining members, a condition which existed up to Tuesday, with other vacancies occurring from time to time, which robbed the Cabinet of the services of Premier Oliver and Hon. W. Sloan in succession.

The admission of Hon. Dugald Donaghy and Hon. Ian Mackenzie on Tuesday to the Cabinet brings the Government up to within one of its possible strength.

### *Woman Missing*

SAN FRANCISCO, June 6—San Francisco police were asked today to hunt for Mrs. Eric A. McKenzie, thirty-three, of Ontario, Canada, who has been missing since she left a hotel at Sausalito in her automobile, Monday night, after announcing plans to drive to Burlingame.

L. A. McKenzie, the woman's husband, said she carried $100 in cash and wore four rings, valued at more than $3,000. She was driving a sedan bearing British Columbia licence 61-573.

*For Sport and Other Summer Occasions—*

**Fugi Silk Dresses**

$7.95

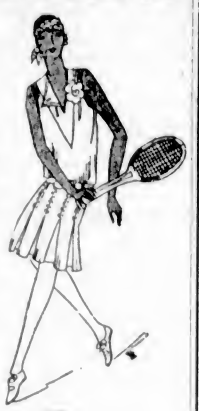

There is something admirable in the quality of this Fugi silk, the very feel of it will tell you these dresses will launder beautifully. Styles with or without sleeves, with pretty pin tucks, belts and pipings. Colors include white, buttercup, rose, shell pink, powder blue, green, orchid, etc. Exceptionally good value.

728-730 Yates St. Scurrah's LIMITED Phone 3983

**WE CARRY A GOOD STOCK OF**

Wicker fern stands, flower baskets, plant baskets, wicker trays, soiled linen baskets, wicker vases, waste paper baskets, etc. All well made right in our shop by disabled ex-service men.

**The Red Cross Workshop**

434 Johnson St. (Just below Government) Phone 2169

# DURBAN CREW ENTERTAINED

### Britannia Branch of Canadian Legion Act as Hosts to Visiting British Sailors

Britannia branch of the Canadian Legion acted as hosts to 250 members of the crew of H.M.S. Durban at a smoking concert held in the clubrooms, Johnson and Broad Streets, last night. Captain Coleridge, R.N., in command of the visiting British cruiser, and Commander P. W. Nelles, S.N.O., were among the guests.

Jack Blair, president of the branch, welcomed the visiting bluejackets on behalf of the members, while W. G. Stone, zone representative, extended the welcome of the district counsel of the Canadian Legion. In replying to the messages of welcome, Captain Coleridge expressed thanks of the members of his crew for the entertainment, and spoke of the hospitality shown in the city of Victoria. In concluding he stated that he would look to his return visit to the capital city with great pleasure.

The ways and means committee responsible for the success of the entertainment included Comrades Dempster, chairman; W. Hansen, Drinkie and Pynn.

The following contributed: Marine Colmer, Leading Seaman Todhunter and Stoker Radmore, H.M.S. Durban, Bob Firth, E. S. Chappell, Nobby Faulkner, W. Draper, Tom Obee, Buster Brown, Boyd McGill, A. Hood, Rochon and Donald Gray.

Naval Barracks and Britannia branch orchestras rendered selections during the evening.

"We'd never know some folks wuz on a vacation if they didn't come back."

## A STATEMENT

### RELATING TO THE FUTURE OF THE CHRYSLER CORPORATION AND DODGE BROTHERS, INC.

The widespread public interest in recent events affecting the Chrysler Corporation and Dodge Brothers, Inc., deserves an authentic and official statement and an assurance regarding the future of these two corporations.

Subject to the approval of stockholders, Dodge Brothers, Inc., will be acquired by the Chrysler Corporation, the plan of amalgamation having been recommended by their respective Boards of Directors.

Each of these great institutions will retain its identity and will continue, as heretofore, to produce and market its own product in accordance with the high and progressive standards from which motor car buyers the world over have previously benefited.

Each will benefit from the consummation of a plan which unites such tremendous resources in material, manufacturing facilities, financial power and manufacturing genius.

Dodge Brothers will continue to be Dodge Brothers, and Chrysler will be Chrysler. Their products will be separate and distinct and will be continued in production without interruption. Their sales organizations will be unrelated except as they shall mutually share in the advantages of the consolidation.

Both public and dealers may look forward to the greater benefits which the consolidation of such tremendous resources will produce, and the men identified with these businesses may be assured of a stable and definite future, inspired by the progressiveness which has been responsible for this uniting of two great companies.

CHRYSLER CORPORATION
DODGE BROTHERS, INC.

# New Laid Eggs

Strictly Fresh Firsts, Per Doz., 28¢

Whole Wheat Flour, 24-lb. sack ..... $1.25
Jasper Bramble Jelly, 4-lb. tins ..... 59¢
Pure Cocoa, in bulk, 2 lbs. 25¢
Heinz Tomato Soup, 3 tins for ..... 31¢
Sugar Crisp Corn Flakes, 3 pkts. for ..... 27¢
Horne's Gelatine, per pkt., 10¢

Mansion House Tea, a blend of the choicest Pekoe and Fancy Orange Pekoe, regular 90c lb., for ..... 73¢

Baker's Unsweetened Chocolate, ½-lb. bars ..... 21¢
Tender Sifted Peas, No. 2 sieve, regular 25c tins ..... 20¢
Certo, for preserving, per bottle ..... 32¢
Parowax, for sealing fruit, per lb. ..... 15¢

Fresh Filleted Cod, lb., 15¢
Fresh Caught Young Salmon, whole or one-half fish, lb., 20¢

**H. O. KIRKHAM & CO., LIMITED**
Grocery Phones 178-179 — 612 Fort Street — Butcher & Provisions 5521-5520
Delivery Dept. 5522 — Fruits 5523 — Fish Dept. 5521



**Charming Summer Cottage**

Lake Frontage, 14 Miles Out—Fishing, Hunting, Swimming
For Quick Sale $600—Phone 6011 and 2949


### *Results of Sports At Campbell River*

CAMPBELL RIVER, June 6—Following are the results of the school sports held here on Monday:

Boys running, from 6 to 10—1, Gordon Peterson; 2, Elmer Higgins; 3, Johnnie Vanstone.

Girls running, from 6 to 10—1, Kathleen Masters; 2, Jane Smith; 3, Doris Weeks.

Boys running, from 11 up—1, Clayton Lee; 2, Albert Peterson; 3, Harold Olson.

Girls running, from 11 up—1, Margaret English; 2, Annie Peterson; 3, Doris Mort.

Running broad jump, boys, 11—1, Albert Peterson; 2, Harold Olson; 3, Lyall Higgins.

Running broad jump, girls, 11—1, Anna Peterson; 2, Margaret English; 3, Bernice Crawford.

Sack race, boys, 6 to 10—1, Gordon Peterson; 2, Elmer Higgins; 3, Harry Benson.

Sack race, girls, 6 to 10—1, Jane Smith; 2, Doris Weeks; 3, Inez Benson.

Sack race, boys, 11 and up—1, Lyall Higgins; 2, Rupert Fitzgerald; 3, Edward Vanstone.

Sack race, girls, 11 and up—1, Elsie Wickstrom; 2, Doris Work; 3, Elsie Benson.

Three-legged race, boys, 11 and up—1, Ed. Vanstone and Rupert Fitzgerald; 2, Albert and Henry Peterson; 3, Harold Olson and Lyall Higgins.

Girls' three legged race, 11 and up—1, Doris Mort and Elsie Wickstrom; 2, Marjorie and Elsie Benson.

Girls' skipping, from 6 to 10—1, Jane Smith; 2, Inez Benson; 3, Doris weeks.

Girls' skipping, from 11 up—1, Margaret English; 2, Doris Mort; 3, Elsie Benson.

Wheelbarrow race, 6 to 10—1, Elmer Higgins and Gordon Peterson; 2, Joseph Edwards and Harry Benson; 3, Paddy Richardson and Bert Masters.

Wheelbarrow race, 11 and up—1, E. Vanstone and Rupert Fitzgerald; 2, Henry and Albert Peterson; 3, Harold Olson and Lyall Higgins.

Hop, step and jump, boys, 11 and up—1, Ed. Vanstone; 2, Rupert Fitzgerald; 3, Albert Peterson.

Hop, step and jump, girls, 11 and up—1, Alma Peterson; 2, Margaret English; 3, Bernice Crawford.

Potato race, boys, 6 to 10—1, Joseph Edward and Edward Foster.

Potato race, girls, 6 to 10—1, Doris Weeks; 2, Inez Benson; 3, Betty Foster.

Potato race, boys, 11 and up—1, Edward Vanstone; 2, Albert Peterson; 3, Henry Peterson.

Potato race, girls, 11 and up—1, Elsie Benson; 2, Anna Peterson; 3, Elsie Wickstrom.

Pick-a-back race—1, Edward Foster and Bert Masters.

Handicap, under 6—1, Kathleen Masters; 2, Doris Weeks; 3, Gordon Peterson.

Handicap, 11 and up—1, Edward Vanstone; 2, Anna Peterson; 3, Margaret English.


**POST Toasties**
THE wake-up food
rich in energy quick to digest
MADE IN CANADA T2-28


# *Child Welfare Pioneer Expected Here Soon*

## Sir Frederick Truby King, Founder of Famous New Zealand Mothercraft Training Movement, on Way Here, Invited to Speak

The forthcoming visit to Victoria of Sir Frederick Truby King, New Zealand's noted pioneer in child welfare work, has stimulated interest in the history of the movement as well as in its originator, and it is a foregone conclusion that a keenly receptive audience will be present should the Local Council of Women succeed in arranging a public meeting during his stay in the city.

In 1889 Sir Truby King was appointed medical superintendent of Seacliffe mental hospital, about twenty miles from Dunedin, New Zealand. Here, in addition to the five hundred patients, he had charge of a big farm-estate attached to the hospital, and it was from his experience in connection with the management of the livestock on this farm that he became convinced that nature's laws should be of equal importance and value to man as to animals.

The infant death rate in New Zealand at that time was almost nine per cent. Dr. Truby King felt that some system of education in mothercraft was necessary if conditions were to be improved, and after about three years' work in and around the village of Seacliffe, he and his wife opened their own seaside cottages on Karitane Peninsula, four miles from Seacliffe, as an improvised baby hospital. Here thirteen babies were taken in, nursed back to health, and homes found for them.

As a result of this success, public support began to offer itself. A meeting held in the Town Hall, Dunedin, in 1907, resulted in the formation of the Plunket Society. About this time the late Mr. Woolf Harris, of London, gave the society his cottage and grounds at Dunedin for the carrying on of the work. The babies were transferred to this, and Dr. King's own home became known as the "Little Karitane Baby Hospital," the new home being named "The Karitane Harris Hospital."

From these small beginnings sprang the now famous training schools for the Plunket Nurses, known throughout the length and breadth of New Zealand, for which there are some 500 centres. In 1926 seventy-five per cent of all the babies born in New Zealand came under the direct care of the Plunket Nurses, and although exact figures are wanting for last year it is almost certain that the percentage was even higher. A Karitane hospital at Wellington was opened by H.R.H. the Duchess of York during her visit to New Zealand last year.

Sir Truby King has constantly played an important role in stimulating and directing the progress of the movement. He is now director of child welfare under the New Zealand Department of Health at Wellington. On March 29 last, during his visit to England, the first he has made to the Old Land since 1918, he was the guest of honor in London at a great gathering, when nurses from all parts of the country attended a reunion of students at the Mothercraft Training Society. At this gathering Sir Truby gave a short history of the society which he founded in New Zealand with the sole idea of educating mothers in the proper care of their children. He also paid tribute to the generous support given to the movement by Lord and Lady Plunket, and described how, in less than twenty years, the work had gained the wholehearted sympathy and support of the Government. The city of Dunedin offered a striking example of the effects of the educational work, as during the last three years there had not been a single death from infantile diarrhoea in the city.

It was at the invitation of Lord and Lady Plunket that Sir Truby King, in 1918, went to England to start a branch of the work there. The movement is represented today in a live mothercraft training society and small hospital and training school in Trebovir Road, Earl's Court, London.

The Plunket nurses organization, through the Karitane Hospitals, maintains a band of 130 district Plunket nurses in New Zealand. At all the main centres it has its pre-natal clinics, infant welfare centres, Karitane hospitals and mothercraft training courses. Patients come to the pre-natal clinics once monthly, some more often. Advice is given entirely free of charge. The nurse in charge sends monthly reports to the medical officer of the district. Patients are urged to visit their own doctor, and the doctor is kept informed at regular intervals of the patient's general condition. The clinic nurses also carry out examinations, and give advice on the general hygiene, correct preparation of foods, clothing essentials, preparation of baby's outfit, maternity supports, etc.

The society, of which Sir Truby King is the recognized founder, maintains infant welfare centres in all the principal towns of New Zealand. From these centres the Plunket nurses visit the homes in the surrounding country, and mothers of all classes are encouraged to bring their babies for regular examination. To insure that all mothers may know that the help of nurses is available to them, the nurse in charge of each centre is supplied daily by the local registrar with a list of births registered.

Increasing assistance in the carrying on of the propaganda is given. Today about fifty New Zealand papers publish weekly, free of charge, what is known as "Our Babies' Column." Through this practically all mothers in the Dominion are kept in touch with the work of the Plunket Society. A constant stream of correspondence from every part of the world pours in, and Sir Truby King's textbooks have been translated into seventeen different languages.

The latest forward movement of the society has been the founding and endowing of a university fellowship for research work in child welfare, this being attached to the Dunedin Medical School. This is known as the Lady Truby King Fellowship in recognition of the great work done by her in setting the movement going. Healthy motherhood and babyhood, Dr. Truby King always asserts, is the aim of the society, and their educational work, therefore, stands even above their hospital work in importance.

### *BAPTISTS OF B.C. ELECT OFFICERS*

VANCOUVER, June 6.—Officers for the ensuing year were elected as follows at the concluding session, Wednesday, of the annual convention of Baptist churches of British Columbia held here: President, Dr. George Telford, Vancouver; first vice-president, Dr. W. P. Dafoe, Chilliwack; second vice-president, Mrs. C. Spofford, Victoria; secretary, A. W. Ward, Vancouver; treasurer, Eric Davies, Vancouver.

A Sunday school session was held in the afternoon. In the evening, following a service of song, an address was delivered by Dr. W. T. Milliken, Oregon.

The officers elected for the ensuing year were then introduced by the retiring president, Mrs. E. P. Miller, Vancouver.

They grinned when the waiter spoke to me in Greek, but their laughter changed to astonishment at my ready reply:

"I wanna roasta bif san'wich, str-r-rom-berry pie, two cup skawfee," was the simple and clear statement I made without hesitation.

### *ANNOUNCEMENTS*

**Welcome Given All Friends** and visitors—Women's Parish Guild garden fete, June 13, 2:30 till 6 p.m., cor. Vancouver and Burdett. Music, fancy dancing, afternoon tea. Plain and fancy work tables, superfluities, candy, ice cream, home cooking and orange tree. Admission free.

**The Advisability** of acting without delay cannot be impressed too strongly upon those who may need treatment from Miss Hanman. The longer the trouble goes unchecked the worse it becomes. 503 Sayward Building.

**Good for the young, middle-aged** or old people—anyone in pain should try the Original Wilshire I-on-a-co Belt. Come and try three free treatments. Office hours: 12 noon to 6 p.m. Phone 2362. Note the number: 504 Sayward Block.

**Social evening** under auspices of St. Louis College Welfare Association, Knights of Columbus Hall, on Friday June 8 at 8 o'clock. Cards, musical entertainment, dancing. Refreshments. Tickets 50 cents.

**Quick, expert service,** with or without appointment, at the "Maison Tyrrell" Hairdressing Parlors, David Spencer, Ltd. Permanent wave specialists.

**Beauty Salon,** 104 Woolworth Bldg. Complete beauty service without appointment.

**On June 1** Dr. Russell B. Robertson moved his offices from Belmont House to the Campbell Bldg.

**Cadboro Beach Hotel**—Luncheons, teas, dinners served. Miss Ewing managing. Tel. 86260.

**Dr. Eilers, Chiropractor,** has returned to his office, 312 Central Bldg.

**Florence Nightingale, I.O.D.E.** garden fete, Hatley Park, Wednesday, June 13. Gates open 10 a.m.

**Brilliant Results with Sheen** Polish. Sold at Newman's Grocery.


A Phone Call Brings them to your Door

PHONE your store or the 4X Bakery and have a box of *Downyflake* Doughnuts delivered with your Bread tomorrow, for picnics, parties or the kiddies' lunch box. They are deliciously fresh and tempting with their golden brown flaky goodness you can allow the children as many as they want without any fear. *Downyflakes* are made from the very finest ingredients in our wonderful doughnut machine, which mixes the dough, cuts, fries and performs the whole task of doughnut making within itself, untouched by human hands.

*Downyflakes are sure to please you, Phone your order now.*

Fourex *Downyflake* Doughnuts

*From the Home of 4X Bread and Cakes*

CANADIAN BAKERIES LIMITED


### Seeks Canadian Trade for Mexico

SENOR CARLOS SERRANO

Commercial attache of the Mexican legation in Paris, who is in Canada on a good-will visit and for the purpose of opening up new trade channels between Canada and Mexico. He states that thirty-five per cent of invested capital in Mexico is British and that his country will welcome an even larger proportion.

# PILOT ISSUES ARE DISCUSSED

### Licensing System Is Urged by Mariners and Shipping Men at Meeting at Vancouver

VANCOUVER, June 6.—After discussion that lasted more than two hours at a meeting of pilots and shipping interests last evening, one step was taken toward what may be a solution of the present situation in British Columbia pilotage.

Failing to obtain any very definite statement of policy from the representatives of the pilot organizations, the gathering unanimously passed a resolution instructing the secretary to communicate with all organizations giving them a digest of the meeting and asking them to take part in another meeting in order to discuss more concrete proposals.

Mr. H. A. Stevenson, chairman of the shipping bureau of the Board of Trade, opened the meeting by calling on Commander B. L. Johnson, D.S.O., R.N.R., representing Lloyd's, to outline certain proposals which he had prepared.

The proposals were:

That the Coast should be divided into defined areas; that it should be decided what was the minimum number of pilots needed in slack and busy seasons; that the qualifications of pilots now in service should be reviewed; that a pooling arrangement should be instituted which would bring the average earnings of pilots to approximately $500 a month.

Captain C. W. Wearmouth, representing the Federal Pilots, read a resolution from his organization, the effect of which was that the commission should proceed with an investigation and deal with the whole matter. They favored government control of pilots and a pooling of work.

The chairman said they did not know anything definite about a commission. They wanted to take some definite action.

Captain R. A. Batchelor, Independent, stressed the need of proper licensing, saying that the pooling arrangement was a secondary matter.

Captain C. Wingate said the Canadian Pilots were unanimously in accord with anything that would improve conditions. They felt there should be some licensing system for pilots.

Asked for his opinion, Captain George Roberts said he found present conditions perfectly satisfactory.

Commander Johnson declared his principals, Lloyd's, were dissatisfied with present conditions.

Captain Shadforth, Victoria, said the present conditions were a joke. Masters thought that "we were not civilized on this coast."

B. G. D. Phillips, representing United States underwriters, found present conditions deplorable. He did not think there was a proper system of inquiring into wrecks.

Captain Shadforth said his organization, the Federal Pilots, had assurance that there would be a royal commission. The chairman disagreed with him, saying that there was nothing to indicate that the Government intended to take action.

After adopting the resolution, passing the matter back to the pilots, the meeting adjourned.

### GEN. SEELY JUSTIFIES STADIUM CONNECTION

#### Well-Known Soldier Proud of Wembley—Dog Racing Reduces Betting, He Says

LONDON, June 6.—Maj.-Gen. J. E. B. Seely, commander of the Canadian Cavalry Brigade during the war, is now chairman of the National Savings Committee, which seeks to inculcate thrift among the community generally by urging them to the purchase of saving certificates. These are procurable at 16s each and in five years' time are worth £1.

General Seely is also chairman of the Wembley Stadium, which was floated as a company recently, one of its principal attractions being greyhound racing.

At a National Savings meeting at the Mansion House the other day, General Seely was challenged from the hall concerning his dual office. "Can you square your conscience," asked an interrupter, "with being chairman of one of the gambling concerns connected with greyhound racing?"

"It is perfectly true I am chairman of Wembley Stadium," replied General Seely, "and I am very glad I am. It is the greatest centre of football in this country and has been saved for that purpose. Greyhound racing is only a part of it. Every indication we have from the police is that, far from increasing betting, it has reduced it. I am glad to have taken part in making Wembley the best national playing field in England."


**BLACKHEADS**

Blackheads simply dissolve and disappear by this one simple, safe and sure method. Get two ounces of peroxide powder from any drug store—sprinkle it on a hot, wet cloth, rub the face briskly—every blackhead will be gone.


## *City & District*

**New Engineer Arrives**—Mr. L. F. Brimer, late of the Winnipeg hydro-electric development, has arrived here, and joined the engineering staff of the B.C.E.R. Company.

**Sailors Entertained** — The Seamen's Institute entertained members of the crew of the lumber carrier Eastmore last night. Refreshments were served during the evening.

**Fine Home Sold**—Through Brett & Ker, Limited, Col. J. C. Vale, yesterday, sold his magnificent residence on Blenkinsop Road, near Quadra Street, to Miss A. A. Chambers and her nephew, Mr. Richard H. Snape.

**Ranch Changes Hands**—The 735-acre Carlin sheep ranch at Rocky Point has been sold to United States investors at a substantial price. Coles, Howell & Company represented the owner, while Robert Grubb & Company acted for the purchasers.

**New Fire Engine**—The Municipality of Saanich will shortly place in service a new fire engine costing approximately $5,000, with a road speed of fifty miles per hour, and a pump capacity of 400 gallons per minute. The engine was recently tested out in the presence of Fire Chief Vernon Stewart.

**Holidaying Here** — Among well known Californians holidaying here are Mr. and Mrs. Charles Longstreth, of Coronado. Mr. Longstreth is a member of the Royal Victoria Yacht Club, and has a sailing sloop anchored in Cadboro Bay. During the war he was a commander in the United States Naval Service, and had charge of the fourth district at Delaware Entrance.

**No Organized Parties this Year**—Owing to the necessity of pressing forward the reconstruction of the flume at Jordan River, it is announced that the company does not expect any opportunities to take organized parties to see the hydro-electric development there this Summer, as has been done in former Summer seasons by the B.C. Electric Railway management.

**Location Approved** — Announcement is made by His Honor Judge Howay, British Columbia's representative on the Historic Sites and Monuments Board of Canada, on his return from Ottawa, that the board has accepted the recommendation from him as to the correct site of Fort Fork, near the confluence of the Peace and Smoky rivers, established by Sir Alexander Mackenzie in 1792, based upon the judge's personal investigation during a visit to the district last year. The site of the Fort will be marked by a commemorative tablet.

**Celebrate Their Successes**—A festival of the three choirs took place Tuesday evening at the Amphion Hall, when the members of the Schubert Ladies' Choir, the First United Church Choir and the Victoria Male Chorus held a joint gathering to celebrate the past season's successes in the two musical festivals of Victoria and British Columbia. A composite committee had made arrangements, which resulted in a programme full of quaint and amusing contests which soon dissipated any stiffness. After the items had been run off, refreshments were served, dancing held sway till the small hours. The affair was a complete success.

You'll Have No Future Regrets if You Choose the

**Rogers Batteryless**

Remember that the vital part of any radio is the tubes, and the only radio set on the market with tubes unconditionally guaranteed for 12 months is the Rogers Batteryless.

Rogers pioneered the way in Batteryless sets and Rogers is still far in the lead because this set possesses important features which are patented and exclusive. Rogers Batteryless prices from

**$195**

On Convenient Terms

**Fletcher Bros.** (VICTORIA) LIMITED
1110 Douglas Street



**200 Pairs White Shoes Go on Sale**

| | | | |
|---|---|---|---|
| Ladies' Oxfords | 79¢ | Men's White Boots | $1.75 |
| Ladies' Strap Shoes | 99¢ | Ladies' White Buck Shoes at | $3.95 |
| Ladies' Boots | 59¢ | Ladies' White 1-Bar | $1.95 |
| Child's White Sandals | 99¢ | | |

All at ⅓ to ½ Regular Price

**STEWART, The Shoe Man** 1321 Douglas St.


### McCLIMONT CHARGES

OTTAWA, June 6. — The McClimont charges of maladministration against the Department of the Interior, were aired in the House of Commons, when the matter was brought up by H. E. Spencer, North Battleford, during consideration of a vote of $4,513,300 for the department, of which Hon. Charles Stewart is Minister. Mr. Spencer referred to the appointment of Alex. Smith as commissioner to investigate the McClimont charges. Mr. Smith, however, was unfortunately known in Ottawa, as a "very strong partisan for a number of years."

The commissioner had sat in camera and had made a report that not one dollar of public money had been misappropriated.

**USE AN ELECTRIC VACUUM CLEANER**

For a dustless home. The EUREKA now on display.

**Hawkins & Hayward**
Electrical Quality and Service Store
1121 Douglas St., Cor. View
Phones 643-2627


## SOUND AUCTION BRIDGE

By WILBUR C. WHITEHEAD

*The World's Greatest Authority*

HAND NO. 186

North: ♠ A K 5 ♡ K 2 ◇ Q 5 2 ♣ 9 7 6 5 3

West: ♠ J 10 8 2 ♡ Q 10 ◇ A K 10 9 3 ♣ 8 4

East: ♠ Q 7 6 ♡ 8 7 5 4 ◇ J 8 4 ♣ K Q 2

South: ♠ 9 4 3 ♡ A J 9 6 3 ◇ 7 6 ♣ A J 10

Smith is the dealer. What is the proper bidding and play?

In the next issue Mr. Whitehead will explain the salient points in the bidding and play of the above hand. Fill out your own chart and compare it with his method.

**These hands must not be bid or played "Double Dummy," i.e., as though all four hands were exposed.**

NOTE—In recording the Auction, or the play, use "S" for Spades, "H" for Hearts, "D" for Diamonds, and "C" for Clubs. Use "NT" for No Trump. "DBL" for double, "REDBL" for redouble.

THE PLAY

| Tricks | South | West | North | East | Won by N-S | Won by E-W |
|---|---|---|---|---|---|---|
| 1 | | | | | | |
| 2 | | | | | | |
| 3 | | | | | | |
| 4 | | | | | | |
| 5 | | | | | | |
| 6 | | | | | | |
| 7 | | | | | | |
| 8 | | | | | | |
| 9 | | | | | | |
| 10 | | | | | | |
| 11 | | | | | | |
| 12 | | | | | | |
| 13 | | | | | | |
| Total Tricks Won | | | | | | |

(Bracket the card led in each trick)

| | Declarer | Opponents |
|---|---|---|
| Point Score | | |
| Honor Score | | |

THE BIDDING

| South Bids | West Bids | North Bids | East Bids |
|---|---|---|---|
| | | | |
| | | | |
| | | | |

Final Bid ..... Played by .....

### Yesterday's Hand as Played by Mr. Whitehead

HAND NO. 183

S—♠ A 2 ♡ A 4 2 ◇ K 3 ♣ A K 10 7 6 2
W—♠ 8 7 ♡ K Q J 10 9 ◇ 7 4 ♣ J 9 8 5
N—♠ K J 5 3 ♡ 8 7 5 ◇ A 10 2 ♣ Q 4 3
E—♠ Q 10 9 6 4 ♡ 6 3 ◇ Q J 9 8 6 5 ♣ —

The Correct Bidding and Play

THE BIDDING

| South Bids | West Bids | North Bids | East Bids |
|---|---|---|---|
| 1C | 1H | 2C | Pass |
| 2NT | Pass | Pass | Pass |

Final Bid 2NT ..... Played by South

THE PLAY

(Bracketed card shows lead to each trick)

| Trick No. | South | West | North | East | Won by N-S | Won by E-W |
|---|---|---|---|---|---|---|
| 1 | H2 | (HK) | H5 | H3 | | 1 |
| 2 | HA | (HQ) | H7 | H6 | 1 | |
| 3 | (CK) | C5 | C3 | D5 | 1 | |
| 4 | (S2) | S7 | S4 | SQ | | 1 |
| 5 | SA | S8 | S3 | (S10) | 1 | |
| 6 | (DK) | D4 | D2 | D6 | 1 | |
| 7 | (D3) | D7 | DA | D8 | 1 | |
| 8 | H4 | H9 | (SK) | S4 | 1 | |
| 9 | C2 | C8 | (CA) | S6 | 1 | |
| 10 | C6 | H10 | (H8) | D9 | | 1 |
| 11 | C7 | (HJ) | S5 | DJ | | 1 |
| 12 | C10 | (C9) | C4 | S9 | 1 | |
| 13 | (CJ) | CJ | D10 | D8 | 1 | |
| | | | Total Tricks Won | | 9 | 4 |

| | Declarer | Opponents |
|---|---|---|
| Point Score | 30 | |
| Honor Score | 40 | |

Salient Points of the Bidding

North's assist in Clubs showed normal strength in the suit as well as side tricks, justifying the bid of two No Trumps by South, though he held but one stopper in Hearts.

Salient Points of the Play

Trick 1.—Upon the spread of Dummy's hand, Declarer saw good prospects for a Small Slam. With apparently a solid Club suit of six cards and five top cards otherwise, but one other trick was needed, which could doubtless be obtained by finesse or through forced discards. Conceding one trick at once, Declarer plays low to West's King of Hearts.

Trick 3.—Westa' holding of all the outstanding Clubs effectively dispelled Declarer's vision of more than game on the hand. A revised estimate, based upon West's original holding of five Hearts and four Clubs, showed that game was still possible.

Trick 4.—Incidental to his scheme of play, Declarer takes the Spade finesse, still holding command of the suit.

Trick 8.—West is compelled to discard a Heart to protect his twice guarded Jack of Clubs.

Trick 10.—West is thrown in and forced later to give Declarer two Club tricks for game on the hand.

(Copyright, 1928, Republic Syndicate, Inc.)


**Saanich Municipality**

Lots in Saanich Will Never Be Cheaper Than They Are Now. Why Not Buy One or Two?

¼ Cash, Balance 6, 12 and 18 Months. Document Fee on Time Payments, $5.00.

Glad to Meet You in Any Way. Send for the up-to-date Municipal Reverted Land List, 25c per copy, mailed free.

That Vacant Lot next to you may be owned by the Corporation. Ask us.

Municipal Hall, Royal Oak



**PSORIASIS**

And All Skin and Blood Diseases Take Our Herbal Remedies

Book on Skin Diseases, New Treatise on Chronic Diseases, pamphlets on Manhood and Diseases of Men; booklet on Female Ills, advice and diagnosis form free. Advice free. Open 2 to 8 and 7 to 8 every week-day except Wed. and Sat.

The English Herbal Dispensary, Ltd. 1380 Davie, Vancouver, B.C.



FIRST IN QUALITY

Change to **N-W** NANAIMO-WELLINGTON

And see what a tremendous difference this clean coal makes in your housework.

FIRST IN SERVICE

**PAINTER & SONS** 617 CORMORANT ST. PHONE 536



WE TEACH **AUTO ENGINEERING**

Special Engineering Classes for Aviation Students
Victoria Eng. Institute
755 BROUGHTON ST.

## The Charm of Beautifully Laundered Clothes

You get it as a part of our service.

Personal charm and daintiness is added to by freshly laundered clothes.

You are assured of this daintiness when you send your apparel to us.

A phone call and a representative will call and tell you all about our services.

Phone 8080

NEW METHOD LAUNDRIES LTD.

LAUNDERERS
DYERS AND
DRY CLEANERS


# DIOCESE SEEKS TO FILL VACANCY

**Synod of Caledonia Meets to Choose Bishop After Raising Necessary Endowment for Needs**

The election of a bishop for the diocese of Caledonia has been rendered possible by the necessary arrangements being made for the endowment of the diocese. Archbishop de Pencier has been administering the affairs since the death of Dr. Du Vernet in 1925. The church synod has been called together now to select a bishop. The Church Missionary Society of England having ceased its customary payment of the diocesan stipend at Dr. Du Vernet's death, the diocese was faced with the task of raising $80,000 as an endowment fund for that purpose.

It is to the credit of the clergy of the diocese and the many friends who came to their aid that this seemingly impossible objective has been realized. With commendable self-sacrifice the clergy taxed themselves with a certain proportion of their monthly cheque for three years. The laity coming to their aid, $12,000 was raised within the diocese. An additional $20,000 came from other Canadian sources, and Archbishop de Pencier collected about $35,000 in England from various missionary societies, parishes and individuals. Local property brought up the total to the minimum $80,000 that is required, the Canadian Church Missionary Society pledging itself to make up any deficit for the next three years.

The General Synod meeting in Kingston last Autumn suggested to the House of Bishops of British Columbia, which has jurisdiction in the matter, that Caledonia be allowed to proceed with the election of a bishop.

The Diocese of Caledonia is one of the missionary dioceses of the Church of England in Canada, embracing as it does the northern half of British Columbia on the one side, reaching eastward to the Peace River country, and on the other including the Queen Charlotte Islands. The episcopal seat is at Prince Rupert. It has twenty-one centres of work, each of which has several outstations, and includes ten Indian missions along the coast and a Japanese mission in Prince Rupert. Two mission boats, the Northern Cross and the Western Hope, carry Canon Rushbrook and Rev. C. O. Darby to the scattered white settlements and Indian reserves.

Two great missionary bishops have built up the extended work of the diocese against great difficulties. Right Rev. William Ridley was consecrated the first Bishop of Caledonia in St. Paul's Cathedral, London, in 1879. His diocese was at that time mainly inhabited by Indians, and he did excellent work in organizing missions among them and in translating Bible, prayer book and hymns into their languages, assisted in this by his wife, and Reverends Hall, Harrison and McCullagh, and also Mrs. Charles Morrison, who with her husband still lives at Metlakatla. During his twenty-four years of service Dr. Ridley gathered around him such worthy missionary workers as Archdeacon Collison, Revs. Hogan, Field, Price, Canon Kean, McCullagh, Gurd, Stevenson, and others.

Resigning in 1903 Bishop Ridley was succeeded in 1904 by Bishop Du Vernet, who with great faith and tremendous energy set himself to meet the church needs of the influx of the vast number of settlers attracted by the opening of the new country. So successful was he that by the time the first train reached the coast from the East there were churches and clergy all along the whole line of railway. Twenty years of incessant traveling over so wide an area and under arduous conditions along with the collecting of funds, proved more than the Bishop could endure, and he died, a comparatively young man, in 1925, leaving a well established diocese as a monument to his energy and faith.

Three and one-half years have been occupied in raising the necessary endowment of $80,000 for the maintenance of the see, which, up to Bishop DuVernet's death, had been supplied by the Church Missionary Society of England. During the interregnum Ven-Archdeacon G. A. Rix, of Prince Rupert, has been administrator, and Archbishop De Pencier, the acting diocesan. Rev. W. A. Rushworth, B.A., is canon of the diocese; Revs. W. Sweetman and Canon Rushbrook are rural deans; Mr. C. V. Evitt, is secretary-treasurer, and Rev. T. D. Proctor is secretary of synod.

**Pleasure Insurance—**

Your pleasure in operating your car means everything—it means that you will be confident in the strength and endurance of your tires when motoring conditions put them to a real test—that you will know you are riding on the best and most economical tires made—it means better riding comfort and lack of tire trouble. That's why

WE SELL

**Firestone**

Tires and Tubes on

**Time Payments**

NO INTEREST

TOM LUMSDEN

853 Yates St. Phone 6277

LASTING COMFORT IN THESE QUALITY

**PLATES**

Scientifically fitted to insure lasting comfort, and withal you save from.. $15

DR. COULTAS

1309 DOUGLAS ST.
(GROUND FLOOR)



A WEDDING GIFT OF STERLING SILVER

See Our New Stock of 1928 Wedding Gifts

Bonbon Baskets, Compotes, Candlesticks, Bread Trays, Photo Frames, Sandwich Trays, Vases, Tea Sets and Novelties Priced From $3.50 to $150.00

**Mitchell & Duncan**

LIMITED
Jewelers

Cor. Government and View Streets
Phone 978


## MENTAL DEFECTIVE GUILTY OF MURDER

EDMONTON, June 6.—George Edmund Jackson, confessed slayer of Mrs. Nelle Pendleton, of Weskatenau, Alberta, on February 14, last, was found guilty of first degree murder by a jury this afternoon and was immediately sentenced by Mr. Justice Tweedie to be hanged in Fort Saskatchewan jail on August 28 next.

A rider attached to the verdict recommending mercy in view of the fact that Jackson is an unquestionable mental defective may result in the death sentence being reduced to life imprisonment.

On the stand today Jackson admitted killing Mrs. Pendleton with an axe when she refused improper proposals which he had made to her.

Jackson, who was arrested the day after the murder in an Edmonton theatre, comes from Vancouver, B.C. He was a farm hand at the Pendleton home.

### HE DID NOT KNOW

He was a veteran actor, with an extremely indifferent outlook on life, appearing in a very good show, but in a minor part.

"How's the play going?" asked a friend on meeting him.

"Pretty fair, I'm told," drawled the actor.

"What's it about?"

"Don't know."

"For heaven's sake," exclaimed the friend, "surely you've seen the thing—you're in it?"

"No," returned the veteran of the boards. "Several times after the first act I've thought of going round to the front to see what it was all about, but somehow I've never quite got there."

Everything was in readiness for the marriage ceremony, and both groom and best man had arrived at the church in plenty of time. The former, however, was uneasy.

"What's worryin' ye, Tamson?" asked the best man, tiptoeing up the aisle. "Ha'e ye lost the ring?"

The other gazed at his friend's immaculate attire and general air of gay bachelordom. Then he heaved a woeful sigh.

"Na," he answered rather despondently; "the ring's safe enough, but I've lost ma enthusiasm!"

# *Cabaret Is Brilliant And Picturesque Scene*

## Commodore Broughton Chapter, I.O.D.E., Organizes Attractive Event at Empress Hotel, With Three Hundred Guests Attending

The Empress Hotel ballroom presented a brilliant spectacle last night at the cabaret organized by the Commodore Broughton Chapter, I.O.D.E., those responsible for the attractive event being the Regent, Mrs. D. B. McConnan, Mrs. Roland Kingham, and Misses Elsie Michaelis, Carol Tolmie, Laura Blake and Helen Starr. The ballroom was beautifully arranged for the occasion, with the guest tables placed round the walls, each centred with a vase of blue and white campanula, valerian and aquilegia, the lights being hung with orange, yellow and green streamers, giving a very gala effect. There were over three hundred guests present, who danced to the strains of the Crystal Garden orchestra. The first item on the programme was the "Rain" dance, sung by Miss Betty Savannah, supported by Misses Faith Monk, Justa McKenna, Beatrice McMillan, Grace Humber, Marjorie Raymond and Jean Moody, all wearing attractive black and white ballet costumes. This was followed later by "Vous Danser, Marquise," a minuet and song by Miss Helen Starr and chorus, in pretty Kate Greenaway frocks and hats, Misses Norma Pendray, Dorothy Warren, Victoria Gardner and Doreen Drummond-Hay. A tambourine dance, in Spanish gypsy costume, was danced by Miss Eleanor Robertson and Misses Jean Moody, Faith Monk, Betty Savannah, Marjory Raymond, Grace Humber and Justa McKenna. "Diane" was a delightful number, sung and danced by Mrs. D. B. McConnan and chorus, Mrs. Roland Kingham and Misses Doris Plimley, Gladys Matthews, Louie Pollard, Dorothy Scott, Helen Starr, Jean MacLachlan and Norma Pendray, who were in black and white period costumes. Beautiful violin selections were given by Marianno (Irene Bick), dressed as a Sicilian peasant. For these the lights were dimmed and the artist wended her way among the tables as she played.

Among those reserving tables for the cabaret were Mr. A. J. Helmcken with a party of fourteen; Dr. Fraser, with six, Mr. C. E. Wilson, with ten; Mr. H. Brown, four; Miss Carol Tolmie, twelve; Mr. R. J. Joy, two, Mrs. Desborough, six; Mr. I. G. Thomson, four; Mrs. Robertson, two; Mr. A. H. Fraser, four; Mrs. N. Robertson, twelve; Dr. Keys, four; Mrs. Butterfield, eight; Mrs. Genge, twelve; Mr. Craig, ten; Major D. B. Martyn, twenty; Mrs. Siven, four; Mr. Leach, eight; Mr. Bendrodt, two; Mrs. Everett, two; Mr. F. Patten, six; Mr. Blair, six; Mrs. Irvin, two; Miss Agnew, four; Mrs. F. Pollard, two; Mr. E. Savannah, twenty; Mr. Pooley, fourteen; Mr. Simms, four; Mr. J. G. Dixon, six; Mrs. E. C. Tilldersley, eight; Mr. R. G. Christy, six; Captain Bird, four; Mr. R. L. Buller, six; Mrs. Savage, six; Lady Cameron, two; Mr. T. Burns, two; Mr. W. H. Hubbard, six. Others noticed were Mr. and Mrs. R. Castle, Mr. H. Crane, Mr. J. Matson, Miss V. Matson, Mr. and Mrs. W. Merston, Mr. and Mrs. H. Wilson, Mr. and Mrs. F. E. Winslow, Mr. and Mrs. L. C. Boyd, Miss G. Irving, Mr. A. R. Heiter, Mr. and Mrs. Ogilvie, Major A. McCallum, Miss H. Langton (Vancouver), Mr. P. Langton, Mr. S. Burns, Miss Burns, Mrs. Brown, Mr. and Mrs. J. H. Gillespie, Mrs. Curtis Sampson, Mr. and Mrs. G. J. Johnston, Miss Rosemary Johnston, Miss Daphne Gillespie, Mrs. C. E. Wilson, Mr. D. Wilson, Mr. and Mrs. H. F. Crowe, Miss P. Barton, Miss Margaret Scott, Mr. Murphy, Mr. J. Todd, Colonel Young (India), Mr. Bartholomew, Mr. E. U. Reid, Miss Mona Miller, Miss Snowball (New Brunswick), Mr. and Mrs. Roland Kingham, Mr. C. H. Carpenter, Dr. G. Hall, Mr. G. Goddard, and many others.

## *With the Ex-Service Organizations*

**In Victoria and District**

### PRO PATRIA BRANCH

In order to enable the members to attend the smoking concert given by the Britannia Branch of the Canadian Legion in honor of the officers, petty officers and men of H.M.S. Dunbar, Pro Patria Branch adjourned its meeting last night.

## *Great Lakes Terminals At Head of St. Lawrence Planned for Prescott*

OTTAWA, June 6.—Subject to an agreement with the United States as to the work to be done in the channel of the river, the Government has decided to establish a Great Lakes Terminals near the town of Prescott. This was announced in the House of Commons this morning by Hon. J. C. Elliott, Minister of Public Works.


**Bovril stimulates delicate appetites**


## *Beauty Contest Winner*

GALVESTON, Texas, June 6.—Wresting the honor from forty-one other bathing beauties, ten of them from foreign countries, Miss Ella Van Hueson, of Chicago, last night was proclaimed Beauty Queen of the Universe at the third annual international pageant of pulchritude here. "Miss Universe" won a cash award of $2,000.


# Opening This Morning With a Barrage of Bargains in Seasonable Merchandise

# MONEY-SAVING SALE

**Look! Genuine British Admiralty**
## TOWELS

You will be agreeably surprised at the value offered in this great discount clearance of Old Country towels. Large size and super-quality. Reg. $2.25 a pair. Sale Price..... **$1.50**

**Christy's Special**
## AUTO ROBES

Thousands of these large size Auto Robes have been sold by us in Western Canada, and so great is the demand that we are frequently sold out. A new shipment just in. Special..... **$3.95**

**Men's Tweed**
## CAPS

Broken lines of well tailored Tweed Caps—the majority of them our regular $1.50 values. Out they go at..... **95c**

**Men's Flannel**
## BLAZERS

If you play tennis or golf you will want one of these navy blue blazers. Splendidly tailored and warranted to fit smartly. Sale Price..... **$6.50**

## BOYS'
**Hose and Sweater**
## SPECIALS

Sweaters—A selected group of Imported All-Wool Sweaters to fit boys 3 to 9 years. Shades include grey, blue and tan. Pull-over styles. Regular at $1.25. Sale price ..... **75c**

Boys' Hose—All-Wool Three-Quarter Hose with fancy turn-back tops. All sizes fitting 5 to 14 years. Sale prices, according to size,

**55c** and **65c**

## Old Country Shoes—Real Leather and Real Values

**Work Boots**
Extra hard wearing, all solid leather Work Boots with leather counters and Panco soles. Sale special **$3.95**

**Men's Oxfords**
Finest soft calf Oxfords in Blucher style, leather lined and rubber heels. An exceptionally smart last and a regular $7.00 value. Sale price **$4.95**

**English Boots and Brogues**
Two groups of the famous London-made "Kingsway" Shoes. Tan brogues and black or brown glace kid boots. Regular $7.50 value. Your choice for **$5.50**

**A Tremendous Sale of**
## SHIRTS
Values $1.50 to $2.50
**95c**

Let this sale be your opportunity to stock up with shirts for a year ahead. All the newest and most popular plain shades and stripes are included; and the qualities, we know, will give great satisfaction. Cords, percales, soisettes — your choice — while they last.

**95c**

## Berry Pickers! Suitable Clothing at Money-Saving Prices

Khaki Drill Shirts—Good washable quality in collar-attached style, with one breast pocket. Sale price, **$1.45**

Coveralls — Khaki Drill Coveralls, suitable for either men or women. All sizes. Sale price, **$2.50**

Breeches—Khaki Drill Breeches, designed and tailored specially to John Christie's order. Sale price, **$2.75**

Bedford Cord Breeches—We specially recommend these breeches for hard service. They will wear like iron and wash splendidly. Sale price **$3.95**

Your Last Chance to Buy Genuine British Army Grey
## Camp Blankets

There will be no more of these Army Blankets when this shipment is sold. This is therefore your final chance to stock your Summer camp at a bargain price. Each ..... **$1.50**

Grey Wool Blankets—This is the famous all-wool British Officers' Blanket as sold exclusively by John Christie in Western Canada. 8 lbs. weight. Sale price, a pair ..... **$8.50**

**Two Lines of Hard-Wearing**
## Work Pants

Khaki Serge Army Pants—This is another popular line that will not be available again when our present stock is sold. Garagemen and others should note this special. Regular $5.50 value. Sale special **$2.95**

Navy Serge Pants—The genuine British Admiralty serge tailored in work pants that will wear remarkably well. A limited number of these pants to clear at ..... **$2.50**

**Imported Sweaters**

These are the identical Sweaters you will find at the most exclusive men's wear stores. Beautiful colors; soft quality wool—Orkneys included—but our prices are 20% to 25% lower. Golf Stockings to match are also included.

## Out Go These Men's Socks at Bargain Prices

Seamless Fast-Dye Cotton Socks in shades of steel grey, tan and black. Extra special value during this sale only. 3 Pairs for ..... **50c**

Army Socks—Genuine All-Wool Army Work Socks. Sale special ..... **45c**

Fancy Dress Socks—Best quality lisle, in a big range of fancy colors and patterns. Sale price, 3 Pairs for ..... **$1.15**

Irish Cashmere Hose—A particularly fine quality of light Cashmere Hose from Belfast, Ireland. Several shades. Sale price, 3 Pairs for ..... **$1.00**

## Grey Flannel Pants

Splendidly Tailored Grey Flannel Pants of pure wool quality. Finished with belt loops, pockets and cuff bottoms. Two qualities, both super-values at

**$2.75** and **$4.50**

**First-of-the-Season Sale of**
## PANAMAS

Here's headgear comfort—and smartness, too! These Hats are fresh from the shipping boxes and we are making a feature offering of them at these slashing reductions—

**75c** and **$1.50**

## $20 Tweed Suits
**Special $12.50**

Every suit in this group has been specially selected for this store. They are tailored from smartly patterned English tweed and will fit and wear splendidly. Three-piece styles in regular and young men's models.

### Summer Underwear

Two-Piece Oxford Knit Balbriggan Underwear in natural color. Sale price, per garment ..... **65c**

Athletic Underwear, in the popular no-button style ..... **95c**

Wool Underwear—"Knox V" Tailored Combinations in short-sleeve style and knee or ankle length. Regular at $1.95 a suit. Sale price ..... **$1.25**

# JOHN CHRISTIE, LTD.

IMPORTERS OF BRITISH MANUFACTURED GOODS

**1004 Government Street** — **Next to Angus Campbell, Limited**

# Society and Women's Affairs

## Personals, Parties Visitors

**Shower Party**

Mrs. J. Moffat, 1775 Denman Street, was hostess at a kitchen shower on Tuesday evening in honor of Miss Wardle, whose marriage will take place in July. A wagon decorated in blue and white was drawn into the room by a miniature bride and groom, Master Jackie Moffat and Miss Vera Wood, who wore a veil and orange blossoms and carried a bouquet of lilies of the valley. Mrs. Mitchell played the Wedding March and the tiny bridegroom presented the load of useful gifts to the bride-elect. During the evening Mrs. Rough sang "A May Morning," and Miss Wardle sang "Somewhere a Voice is Calling" and "Love, the Pedlar," accompanied by Mr. F. A. Wardle. Among those present were Mr. and Mrs. W. Wood, parents of the bridegroom-elect, Mr. and Mrs. C. N. Wood, Mr. and Mrs. F. A. Wardle, parents of the bride-elect, Mrs. W. Stubbs, Mrs. Rough, the Misses Eileen and Marie Stubbs, Mr. and Mrs. Mitchell, Mr. and Mrs. Barber, Miss Parker, Mrs. and Miss Boyce, Mrs. Lenfesty, Miss Deleware.

**Birthday Party**

Last evening an enjoyable time was spent with cards and dancing at the home of Mr. and Mrs. H. Barber, 1281 Pembroke Street, being the occasion of the former's birthday. The invited guests were Mr. and Mrs. R. Rennie, Mr. and Mrs. Dyer, Mr. and Mrs. Williams, Mrs. Underwood, Mrs. Abiot, Mrs. Boles, Mrs. S. Ribchester, Mrs. C. Darby, and the Misses May and Bertha Darby, Mr. Hastings and Mr. Turner. The winner of the ladies' first prize was Mrs. R. Rennie and consolation, Mrs. Williams. The men's first prize was won by Mr. R. Rennie, and the consolation by Mr. Barber.

**Engagement Announced**

The engagement is announced of Miss Winnifred Grace Calvert, only daughter of Mr. P. Calvert, of El Tigre, Mexico, and Mr. Herbert St. George Gray, son of Mr. St. George Gray and the late Mrs. Gray, of Somenos. The wedding will take place in Duncan, at St. Peter's Church, on June 30. Miss Calvert is a graduate of the 1927 class of the training school for nurses of St. Joseph's Hospital.

**Engagement Announced**

Mr. and Mrs. J. P. Stewart, 551 Niagara Street, announce the engagement of their youngest daughter, Viola Winifred, to Mr. Albert Edward Macintosh, of Seattle, only son of Mr. and Mrs. McL. MacIntosh, of Epworth Street, Victoria. The wedding will take place on June 27 at the Reformed Episcopal Church at 8:30 o'clock.

**Engagement Announced**

Mr. and Mrs. F. W. Bowcott, Sidney, announce the engagement of their only daughter, Gladys May, to Mr. Alan Stuart Thomson, younger son of Mr. and Mrs. William Thomson, Bristol, England. The wedding will take place at 8 p.m., June 30, at St. Paul's United Church, Sidney.

**Entertains for Visitor**

Mrs. E. G. Prior, St. Charles Street, was hostess at a bridge and mah jong party yesterday afternoon in honor of Mrs. J. R. Totten, of New York, with additional guests for tea. This afternoon Mrs. Prior will also entertain with three tables of bridge and mah jong.

**Glee Singers Entertained**

Mr. and Mrs. George Phillips entertained the Westminster Glee Singers at tea at the Dockyard yesterday afternoon. Earlier in the day they had visited H.M.S. Durban, and thoroughly inspected the British man-of-war.

**Is Recuperating**

Mrs. C. P. Hill, who has been suffering from an attack of influenza, is convalescing, and hopes to be about again as usual in a few days.

**From Winnipeg**

Mrs. T. Jackson, with her sons, Masters Ted and Stephen, arrived in Victoria on Monday and is staying at the Oak Bay Hotel.

**From Cowichan**

Miss M. Stewart, of South Cowichan, is spending a few days in Victoria as the guest of Miss Elise Oliver, Elford Street.

**Luncheon Hostess**

Miss Iris Burton, St. Charles Street, was hostess at a luncheon party yesterday in honor of Miss Helen Macdonald.

**Returns Home**

Mrs. M. Sweeney arrived home last Tuesday after spending three weeks with her son, Leon, in Vancouver.

**From Cowichan Lake**

Miss Doreen Ashburnham, of Cowichan Lake, is visiting Miss Marion Bullock-Webster, Davie Street.

**Tea Hostess**

Mrs. W. A. Carlyle was hostess at an informal tea party yesterday afternoon, at her home on Rockland Avenue.

**At Dominion Hotel**

Mr. Charles March, of Cowichan Lake, is a guest at the Dominion Hotel.

**From Seattle**

Mrs. Axel Hansen, of Seattle, is visiting her mother, Mrs. Forrest Angus, St. Patrick Street.

## Salt Spring Personals

Madame Stella de Lanti, of Vancouver, arrived at Ganges on Saturday and paid a short visit to the Island. She was the guest of Mr. and Mrs. H. O. Allen.

Mr. J. Borradaile, of Mayne Island, returned home early in the week after visiting his parents, Mr. and Mrs. George Borradaile, for a day or two, at Ganges.

Mr. G. B. Benson returned home to Ganges on Tuesday, after a few days' visit to Vancouver.

After a month or two at Qualicum Beach, Mr. and Mrs. Carl Seymour and family returned on Monday to their home at Ganges.

Mrs. Harold Price, of Salt Spring, and her little son returned from Victoria on Wednesday. They will be at the Gulf Islands Hospital for a few days before going to their home at "Mereside."

H. Glynn-Ward, the authoress, of Glendale, California, who is spending the Summer in British Columbia, arrived recently on Salt Spring, where she has been the guest for some days of Mr. and Mrs. Gilbert Wilkes, of Ganges. She is now at Harbour House for a few weeks.

## Fashion Fancies

By Marie Belmont

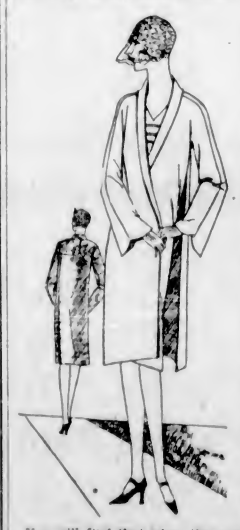

You will find that when the cape is not used on the back of one of the new Spring coats, a loose panel is often substituted. The tendency seems to be loose flying ends somewhere on the coats that are not strictly for sports.

A wide panel, then, is attached to the yoke on the back of the coat in the illustration. The trig turnover collar, which comes around to the front of the coat, is another feature.

And I want you to notice the tight-fitting hat of shellacked feathers. That is very new, and, worn with the tiny veil coming just below the mouth, is an important note.

## In Ottawa Social News

AN Ottawa marriage of wide interest was that of Alleyn, daughter of Maj.-Gen. Sir Eugene Fiset, K.C.M.G., M.P., and Lady Fiset, of Ottawa and Rimouski, Que., who appears on the left. She is now Mrs. John W. H. Burstall, of Riverbend, Que. On the right is Miss Helen Low, daughter of Mrs. Robert S. Low, of Ottawa, and the late Colonel Low, whose engagement to Flight Lieut. C. Mackay McEwan, of Camp Borden, son of Mr. and Mrs. M. G. McEwan, of Saskatoon, Sask., has been announced. The marriage takes place early in June.

## South Pender, Saturna

Mrs. W. Y. Higgs and her infant son are the guests of Mrs. Higgs for a week or two.

Mr. Herbert Spalding returned from Rock Bay on Sunday.

Miss Phyllis Horwood is leaving for Vancouver today, where she will be the guest of Miss Mackay for a week.

Miss Dolly Payne is spending a few days with her parents, Mr. and Mrs. G. F. Payne.

Mr. and Mrs. Clifford Adams returned to Victoria yesterday, after spending the week-end on Saturna.

Rev. Hubert Payne officiated at divine service on Sunday in St. Nicholas Church.

Mr. L. T. Bellhouse, of Galiano Island, spent Sunday on South Pender.

## James Island Socials

Miss Isabelle Stoddard, of the nursing staff of St. Joseph's Hospital, Victoria, is the guest of her aunt and uncle, Mr. and Mrs. J. W. Van Norman.

Mr. E. Fox, of Nanaimo, is the guest of his aunt, Mrs. G. M. Richards.

Mr. and Mrs. James Clegg were visitors to Victoria for the week-end.

Mrs. and Miss Catherine Estey, of Vancouver, were guests over the week-end of Mr. and Mrs. S. E. Bradley.

Miss Hanna, of Vancouver, is visiting Mr. and Mrs. Stuart McPhee.

Miss Francis Pratt, of Victoria, is the guest of Mr. and Mrs. R. H. Lyons.

Mr. and Mrs. Jack Davis, of Victoria, have been recent guests of Mr. and Mrs. H. Gibson.

Miss Murphy, who has been the guest of Mr. and Mrs. T. Cullum, has returned to her home in Victoria.

Mr. F. W. Cooper, of the Gonzales Observatory, Victoria, was the week-end guest of Mr. E. L. Allen.

Mrs. Ives, of Victoria, is the guest of her daughter and son-in-law, Mr. and Mrs. E. Rowa.

Mr. and Mrs. W. S. Thatcher have as their guests Mr. Thatcher's mother and brother, Mrs. and Mr. Thatcher, of Detroit.

## Somenos Social News

On Wednesday morning Mr. and Mrs. J. R. Morrison, Rev. and Mrs. Gibson and Mrs. Buckmaster motored to Union Bay and thence taking the Ss. Charmer to Powell River, where they will stay for a few days visiting their relatives, Mr. and Mrs. John Gibson, Mr. and Mrs. Robert Lees and Mr. and Mrs. George Beattie.

Mrs. Henry Storr, with her infant son, Thomas, left recently for England, where she will visit her parents for several months.

## Luxton Social News

The friends of Mr. Ruddle will be sorry to hear that he is a patient in St. Joseph's Hospital.

Mr. and Mrs. R. Brown, with a party of friends, had an enjoyable motor trip to Jordan River and other West Coast points recently.

Mrs. Colwyn Hebden has returned to her home after a holiday in Seattle and other points in Washington.

Mr. and Mrs. Creighton, of Sahtlam, spent the week-end visiting at the home of Mr. and Mrs. Baxter.

Mr. J. T. Bruce, teacher in the Happy Valley School, accompanied by Teddy Butt, John Coten, Wilber Rhode, Neil McKay, went to Leech River on Saturday, fishing, and paying a visit to the talcum mine.

## Shawnigan Personal

Colonel and Mrs. I. Eardley-Wilmot have as their guests for a few days the former's sister, Mrs. H. Aitken and her niece, Miss Grace Aitken, who are on their way back to England from a tour round the world.

First Seaside Landlady (to second)—Yes, we have something to put up with. That party I've just turned away wanted to insist on me taking his two grown-up daughters for the price of one—because they were two half-sisters!—London Opinion.

## Women's Institutes of Vancouver Island

**LUXTON AND HAPPY VALEY**

The regular monthly meeting of the Luxton and Happy Valley Women's Institute will be held on Thursday afternoon, June 7, at the home of Mrs. R. Brown, at 2 o'clock. There will be a quilting bee held during the afternoon, and the speaker will be Mrs. J. D. Gordon, provincial secretary.

**GARDEN CITY W.I.**

The monthly meeting of the Garden City Women's Institute will be held tomorrow at 2:30 o'clock in the Marigold Hall.

**SOOKE**

A June frolic dance will be held at Sooke Hall next Saturday, under the auspices of the Sooke and North Sooke Women's Institutes. There will be musical novelties, and refreshments will be served.

**VICTORIA W.I.**

A wool bee will be held by the Victoria Women's Institute this afternoon, at 2:30 o'clock, in room 203 Union Building. Refreshments will be served.

**LAKE HILL**

There was a good attendance of members at the monthly meeting of Lake Hill Women's Institute held on Tuesday afternoon in the Community Hall. The president, Mrs. Service, occupied the chair. It was decided to enter as many girls as possible in the home economics judging competition. Mrs. Webster was appointed convener of this work, and she will be glad to have the names of girls under eighteen who are desirous of entering the competition. August 29 was the date decided upon for the annual exhibition for Ward One, which is held under the auspices of Lake Hill Institute. Mrs. William Mercer was appointed convener, with the board of directors as an executive committee. Prize lists will be ready as soon as possible. A donation was made to the Y.W.C.A. also to the Tuberculous Veterans' Association, and members will assist with tagging for this fund on June 30. Mrs. Currie, agricultural convener, reported that she had bought and distributed potatoes to twelve members. Mrs. Webster gave her report of the Island District Conference, and was accorded a hearty vote of thanks. At the close of the meeting, Mrs. Peddle and Mrs. Moody served tea, and a social half hour was spent.

**STRAWBERRY VALE**

The monthly meeting of Strawberry Vale Women's Institute was held at the hall on Wilkinson Road on Tuesday afternoon, with the president, Mrs. George Austin, presiding. Endorsations of their resolution, re "Bible reading without comment," in the Saanich schools, were received from all the Saanich Institutes except one. It was decided to award at the school closing prizes for writing to the six best pupils of Strawberry Vale School, also an extra prize will be given to the pupil in the entrance class who has been most diligent in his or her studies and who has made the greatest progress during the year. Mrs. Austin, who has convened the card parties, assisted by Mrs. Humphries during the entire season, gave a very gratifying report and a substantial sum was added to the funds. Mrs. Austin and Mrs. Humphries were accorded a hearty vote of thanks for their untiring efforts in this direction. A strawberry festival was planned, to be held at the Institute Hall, corner of Roy and Wilkinson Road, on Wednesday, June 20, commencing at 3 o'clock. Strawberries and cream, afternoon tea, ice cream, home made candy, etc., will be available. A prize is offered to the one who guesses the identity of the masked lady of many pockets. A glimpse into the future will be afforded by the mysterious arts of palmistry and tea-cup reading. It is expected also that a marquee will be erected, where various forms of entertainment may be indulged in. The co-operation of the teachers and parents in the district is asked, to make this social a real success in every way.

## Kitty McKay

By Nina Wilcox Putnam

The girl-friend says that the man who says the camera never lies, never saw a passport photo.

## National President of the I.O.D.E.

MRS. JOHN A. STEWART

Of Perth, Ont., was elected national president of the I.O.D.E. at the annual meeting in Toronto on Friday. She succeeds Miss E. M. Church, of Toronto, and sister of T. L. Church, M.P., who is retiring from that office after three years of work in the order.

## Weddings

**DUNN—JONES**

The wedding of Elinor Ivy, youngest daughter of Mr. and Mrs. E. C. Jones, 1533 Redfern Street, and Mr. Murty V. Dunn was solemnized by the Rev. Father Buckley at the Willows on Monday afternoon at 3 o'clock.

The bride, who was given away by her father, looked charming in a gown of pale blue georgette trimmed with silver lace and picture hat to match, and carried a bouquet of Ophelia roses and sweet peas. She was attended by Miss Kitty Thomas who wore a dainty frock of pink crepe de Chine with hat to match, and carried a bouquet of mauve and pink sweet peas. Mr. Hugh Devereau supported the bridegroom. Later Mr. and Mrs. Dunn left on a honeymoon trip to Portland, Oregon, and will subsequently make their home in Victoria.

**MOIR — RAESIDE**

At First United Church, June 5, at 8:30 p.m., the marriage was solemnized of Margaret Fleming Raeside, daughter of Mr. and Mrs. Raeside, of 1131 Leonard Street, and Mr. Roy Moir, second son of Mr. and Mrs. H. A. Moir, of Queen's Avenue. The bride, who was given in marriage by her father, was charming in a gown of white panne velvet trimmed with Honiton lace, caught with a rhinestone buckle ornament, and long sleeves. She wore a veil of embroidered net becomingly arranged under a coronet of orange blossoms and pearls, and carried a bouquet of Ophelia roses, sweet peas and maidenhair fern with trailing ribbons and white satin bows. The two bridesmaids were Miss Helen Raeside and Miss Ida Moir. Miss Raeside wore powder blue georgette and picture hat, and Miss Moir was in pink taffeta and ecru lace and picture hat. They both carried bouquets of sweet peas and maidenhair fern with trailing ribbons and white satin bows. Mr. Robert Shanks supported the groom, and the ushers were Mr. Ernest Robinson and Mr. Reginald Williams.

During the signing of the register, Miss J. Devereau sang "All Joy Be Thine." The church was beautifully decorated for the occasion.

After the ceremony a reception was held at the home of the bride, where Mrs. Raeside, in a gown of blue satin with touches of shell pink, and Mrs. Moir, in a French beaded robe, assisted the young couple in receiving the guests.

The dining-room was beautifully decorated in pink and mauve, and the supper table was centred with a lovely wedding cake. Among the beautiful and useful presents were a handsome mantle clock, with suitable inscription, presented by the C.N.R. staff and a silver tea service by the operating staff of the B.C. Telephone Company. Congratulatory messages from absent friends were received.

The bride's traveling dress was of fawn Canton crepe, coat of fawn broadcloth trimmed with moleskin and rose French flowered hat. She carried a Morocco purse. The happy couple left for a honeymoon in Los Angeles.

**JAMES ISLAND SHOWER**

JAMES ISLAND, June 6.—On Monday evening Mrs. Van Norman, Mrs. McNaughton and Mrs. Holland were hostesses at a miscellaneous shower for Miss Connie Ford, who is shortly to be married. The guessing contest, called "The Wedding Journey of Soaps and Cleansers," was won by Miss Evelyn Hudson. Refreshments were served from a table very prettily decorated with mauve wisterias and shaded lights. The bride-to-be was then presented with a wonderfully decorated basket of mauve and pink and hanging wisteria, which held the gifts. The basket was carried in to the bride by Patsy Van Norman and Audrey McNaughton. The bride received some very beautiful gifts. The guests were Mrs. W. Rivers, Mrs. A. J. Dakin, Miss M. Allen, Mrs. H. F. Noakes, Mrs. E. Nicks, Mrs. F. Barrie, Mrs. W. Sanders, Mrs. E. Rivers, Mrs. W. G. Milsted, Mrs. S. E. Bradley, Mrs. A. E. Emmens, Mrs. J. Bowker, Mrs. M. J. Kirk, Mrs. W. E. Thatcher, Mrs. J. Thompson, Mrs. S. W. Rowbotham, Mrs. T. Whalen, Mrs. J. C. Doran, Mlle. Dolanda Terangau and Misses Evelyn Hudson, Lila Hammersley, Barbara Isabelle Stoddard (Victoria), Ford, Nan Thompson, Dorothy and Audrey McNaughton, Barbara Peirce and Arleigh and Patsy Van Norman.


Phone 647

J. Kingham & Co., Ltd.

Continuous Clarification System Used

Pantorium Dye Works

Fort and Quadra Sts. Phone 2362

Try the Victoria Service—There's None Better

ABOUT YOUR EYES SEE

Norman G. Cull

LIMITED

1108 DOUGLAS ST.

PHONE 7099

Low round trip

Summer excursion tickets to all points East

On Sale May 22nd to Sept. 30th

good to return till October 31st, 1928

Exceptional Trans-Continental TRAIN SERVICE

THE IMPERIAL, All Year Round

TORONTO EXPRESS, All Year Round

Standard Equipment

TRANS-CANADA LIMITED, May 13 to Sept. 29

All Sleeping Car Train—Vancouver-Toronto-Montreal

THROUGH TRAINS TO CHICAGO:

THE MOUNTAINEER, June 15 to September 10. All-sleeping-car train.

SOO-PACIFIC EXPRESS, July 2 to September 3 Standard equipment.

Liberal Stopovers at all points.

For reservations and ticketing arrangements apply at

City Office: 1102 Government St.

Wharf Office: Belleville Street

Canadian Pacific Railway

Canadian Pacific Express Travelers' Cheques—"Good the World Over"

"Mother, Come Read to Us"

YOU, too, can have time to spend with the children if your range, like this one, has an oven heat regulator to "watch the cooking." A whole meal can be prepared in the oven without requiring any attention, from the time the oven door is closed till time to set the table.

The New GAS RANGES

—completely equipped with all the newest time-saving and labor-saving features, are now on exhibit at your gas store. See them and learn how you can purchase one for a small sum down, the balance payable monthly with your gas bills.

BRITISH COLUMBIA ELECTRIC RAILWAY CO.

Douglas St. Langley St.

Summer Coats Reduced

$15 and $20

These are unquestionably the most beautiful Coats we have seen at such unusually low prices. A broad statement, no doubt, but made in all sincerity. The values offered in this group are almost "too good to be true . . . Never have we offered better coat values.

Mallek's Budget Plan Enables You to Wear While Paying for Your Garments.

Every Article Is Guaranteed as Advertised

Mallek's Limited

1212 Douglas Street

Telephone 1901

Your Money Back If You Can Buy for Less

CANADIAN NATIONAL RAILWAYS

EXCURSIONS TO EASTERN CANADA

May 22 to Sept. 30

(Return Limit, October 31st)

MAKE it a trip of many pleasures. Enjoy the privileges Canadian National Service affords.

De Luxe Trains

The Canadian National sleeping and dining service is all that can be desired, with radio entertainment and an attentive stewardship you'll always pleasantly remember. Get the most for your vacation money—let Canadian National plan your trip "Back East" this Summer.

Stop-Over Privileges

Enjoy a short stop-over at Jasper Park or Minaki, or at any desired point.

Choose Your Own Route

Go rail all the way or, via the Great Lakes in one direction or routing via Prince Rupert in one or both directions optional.

CANADIAN NATIONAL

City Ticket Office, 911 Government Street - Phone 1242

Or Write C. F. Earle, District Passenger Agent, Victoria, B.C.

FLOWERS

For Every Occasion

A. J. Woodward & Sons

621 Fort Street, Victoria, B.C.

HOUSES FURNISHED ON EASY TERMS

Standard Furniture

719 Yates Street

PERMANENT WAVE $7.50 Up

719 Yates St. MARINELLO Victoria B.C.

No. 2 Craig St., Duncan Phone 250

SPACIOUS

Even the smaller models have 9 square feet of food shelf space.

General Electric Refrigerator

Now on display at

Jameson Motors, Ltd.

740 Broughton Street

Phone 2246

# Women's Clubs and Societies

**Duncan United Church W.M.S.**

Mrs. C. Buckmaster entertained the Duncan United Church Women's Missionary Society at her home at Somenos on Tuesday afternoon. The rooms were brightly decorated with columbine and iris. There was a large attendance of members and friends. Mrs. W. H. Gibson, president, was in the chair. Mrs. Gibson will leave shortly for Bella Coola, where she will reside in future. Mrs. P. Campbell was appointed president, and Mrs. George Owens vice-president. During the afternoon Mrs. Hood, of Victoria branch of the United Church, gave an interesting report of the British Columbia conference branch meeting of the Women's Missionary Society, held in Vancouver recently. Miss J. Humphrey, of Victoria, sweetly rendered "My Task" accompanied by Mrs. Buckmaster. Miss Stewart, of London, Ont., delighted the audience by reciting "The Bamboo Tree." At the conclusion of the meeting a hearty vote of thanks was given to the hostess. Those present were: Mrs. Gibson, Mrs. W. Currie, Mrs. P. Campbell, Mrs. Garner, Mrs. T. C. Robson, Mrs. Mann, Mrs. Owens, Mrs. H. Clark, Mrs. Whidden, Mrs. Williams, Mrs. Hood, Misses Bartlett, Mrs. Thurgeson, Mrs. J. H. Smith, Mrs. A. Peterson, Miss A. Burkholder, Mrs. Ash, Miss Stewart, London, Ontario; Mrs. William Hargin, Mrs. R. A. Thorpe, Mrs. P. Dobson, Mrs. Burkholder, Mrs. M. Duncan, Mrs. G. G. Henderson, Mrs. I'Anson, Sr., Mrs. Lee, Mrs. C. Van Norman, Mrs. Brownsey, Mrs. Sing, Mrs. Greave, Mrs. Weismiller, Sr., Mrs. McIver, Miss McKenzie, Miss E. Hood, Mrs. Anglum, Mrs. McEwan, Miss Humphrey, Mrs. Lovell, Miss Churchill, Mrs. Bartlett, Rev. W. F. Burns, Rev. W. H. Gordon and others.

* * *

**Aged Women's Home**

A well-attended monthly meeting of the committee of management of the Aged Women's Home was held in the sun parlor there on Tuesday afternoon, the president, Mrs. W. C. Clay, presiding. The routine business showed that much renovating and alterations had been and still are being done. Reports received from the visiting committee showed that there were few vacant rooms, and that the health of the inmates was on the whole fairly good. The visiting committee for June is Mrs. Wm. Grant (convener), with Mrs. I. A. Gould and Miss O'Brien. Donations and entertainments gratefully received in May were from Mrs. A. Stewart, plants; Victoria Floral Co., Pollock Brothers, Mrs. Gould, Mrs. Wm. Grant, Mrs. Sabiston, flowers; the Rotary Club, motor drives; Daughters of England, concert at the home; Mr. Joseph North, entertainment for a number of the inmates on Empire Day; Daughters of Rebekah, lodge concert and supper.

* * *

**Alexandra Rose Day**

Saturday, June 16, is the date chosen this year for Alexandra Rose Day in Victoria. It is the only day in the year on which the Imperial Order Daughters of the Empire will appeal to the public to assist them in the maternity and child welfare work among the wives and children of the ex-service men in this community. All the money given by the public that day goes entirely to help the less fortunate amongst us in the way of giving layettes, and to giving milk to little children not so strong as their brothers and sisters. It is hoped that the public will this year, as in the past, give the I.O.D.E. the greatest support within its power. Alexandra Rose Day this year will be convened by Gonzales Chapter, I.O.D.E., under the leadership of Mrs. W. Nichol, the regent, who has called a meeting for 10 o'clock on Saturday, June 9, at the headquarters, 401 Union Building, and would much appreciate the presence on that occasion of as many regents as possible to discuss the final arrangements for June 16.

* * *

**Canadian Daughters' League**

The president, Mrs. George Gardiner, presided at a well-attended meeting of Assembly No. 5, Canadian Daughters' League, in the Native Sons' hall on Tuesday evening. New by-laws and rules of order were given a second reading and adopted. The principal feature of the evening was the report of the grand council sessions held in Vancouver last week. This report was given by Mrs. Gardiner, who was the official delegate from Assembly No. 5. It was decided that the next meeting would take the form of a beach party to be held at Long Beach, Esquimalt, on Tuesday, June 19. Members are requested to meet at the home of Mrs. G. A. Pomeroy, 469 Admirals Road, at 2:30 on that date.

* * *

**Mooseheart Legion**

Under the auspices of the women of Mooseheart Legion, Victoria Chapter, No. 25, a delightful silver tea was held on Tuesday evening at the home of Legionaire Hatcher when a large turnout of members and friends were present. Vocal numbers were rendered by Legionaires Petrie and Gane, piano duets by Miss Jessamine, and Master Leonard Fryer, piano solo by Miss Marshall, after which games and community singing were enjoyed. Miss Marshall was the lucky winner of the ring contest. Legionaire Gane acted as accompanist during the evening. Refreshments were served by the hostess, assisted by Legionaire Reed and Mrs. Fryer.

* * *

**Y.W.C.A.**

The "story hour" for children will be held on Saturday morning at 10 o'clock in the Y.W.C.A. This will be the last for the Summer. All children are welcome. The monthly meeting of the board of the Y.W.C.A. will be held at 2:30 Friday afternoon in the new building.

* * *

**South Cowichan W.C.C.**

The South Cowichan Women's Conservative Club will hold its monthly meeting at the home of Mrs. Stewart on Friday, June 8. Hon. T. G. Coventry will speak on "Rule by Autocracy," and Mrs. Coventry on "Social Legislation."

* * *

**L.G. of St. Joseph's Hospital**

The Ladies' Guild of St. Joseph's Hospital will hold its annual meeting on Friday next at 3 o'clock, in the Nurses' Recreation Room. The election of officers for the coming year will take place.

Customer — Does this material shrink?

Clerk—Not so much as I would from telling you that it didn't, madam, if it did.

# The Luckiest Lady

By RUBY M. AYRES

XVI—RATS IN A TRAP

It was a clear, fine night, and the headlights of the two cars cut into the darkness like sword-blades.

Harnigan stood at the door of the big limousine, sphinx-like and unemotional.

Biddy scrambled in, followed by Dolly Benson.

George Paget lingered a moment to speak to Hugh Hubbard.

"No racing, mind! I'm not sure that I trust Marna to you."

Marna laughed.

"We'll race you!" she teased him. "I shall make Hugh get there first, you'll see!"

The big car glided away into the darkness, leaving Marna standing on the path with Hugh Hubbard.

"Well, are we ready?" he asked. He avoided looking at her.

"Quite ready."

She got into the little coupe, and Hubbard followed.

"You'll have to show me the way," he said. "I've never been to Mrs. Blair's before, you know."

"It's quite easy to find," Marna assured him. "And it's a lovely house, Hugh."

"Is it?" His voice was abstracted. "Sure you're warm enough?" he asked.

"Quite warm, thank you." Impulsively she slipped her bare hand into his. "Feel!" she commanded.

His fingers closed over hers in a sudden electric grip quickly released, but he said nothing, and they started away through the clear night.

Marna moved a little nearer to him, so that their arms touched, and she closed her eyes with a feeling of utter contentment that was almost pain. It was wonderful at last to be able to relax her strained nerves. A block in the traffic brought them to a standstill at the crossroad, and Marna spoke suddenly.

"Is it true—what you said at dinner tonight—about having booked a passage on the Karmala?"

"Quite true."

He felt her sudden convulsive movement, and, driven to the limit of endurance, he broke out:

"Why did you come with me tonight, Marna? Why did you?"

"Because I had to." Her voice was as passionate as his. "Because I can't bear it any longer, Hugh. Since you came home I've never been alone with you for a single moment. Whenever I speak to you there are always eyes staring at us—people watching us. Oh, didn't you want me to come?" she appealed desolately.

"Want you!" he laughed roughly. "What's the use of wanting? Every moment we spend together only makes things harder to bear afterwards.

The traffic block had dispersed, and as they were moving on again Marna broke out desperately:

"Why need you go so soon? Oh, don't leave me again just yet, Hugh! If you could only be somewhere near—just in England—so that I could see you sometimes——"

"Do you think that would make us any happier? Don't you think it would be all the worse to know that we could see one another sometimes?"

"Nothing could be worse than what I have suffered for these last five years—nothing!"

"It was criminal of me to come home," Hubbard said hoarsely.

Marna pressed her cheek against his coat.

"Don't say that. It's been something, anyway; it will be something to remember when—if—afterwards——"

Her voice broke, and Hubbard heard her sobbing.

They were like rats in a trap, he thought bitterly—in a nice, comfortable trap, concerning which there was no reasonable cause for complaint, except that they could not get out of it.

He spoke at last angrily.

"Don't cry, Marna—I can't bear to hear you cry! It breaks my heart."

With a great effort she checked her sobbing.

"I'm sorry. You don't know what it's been all this time—how I've felt."

"I do know."

She went on wildly:

"It's all the more horrible because we can't blame anyone. George is the best and kindest man in the world, and I would rather die than hurt him, and yet—oh, Hugh, it's like being in prison—like being left without air to breathe."

"I know."

"And it will always be the same. Nothing can ever happen that will put things right." Her dreadful sobbing began again.

They were out of the suburbs now, and in comparative quiet, and Hugh Hubbard deliberately drew the car to the side of the road and stopped the engine.

Then he turned in his seat and took Marna in his arms.

"I must—just this once," he said brokenly.

"Oh, Hugh!"

She put her arms round his neck, hiding her face against his shoulder, and then for long moments neither of them spoke; they just clung to one another and kissed, while the dark shadows of the past and the even darker shadows of the future slipped away and for a little were forgotten. There was no need for words, till at last Hubbard moved, turning her face up to his.

"We must be going on, my dear."

Going on! That was how they spent their lives, going on alone down roads which could never join together, save now and again for a few painful steps which made the rest of the way all the harder.

He tried gently to unclasp her arms from about his neck, but she resisted passionately.

"You do love me, Hugh—you do love me?"

"I love you, and only you," Hubbard said. "There will never be any other woman in my life."

He could feel her eyes upon him through the darkness.

"And when shall I see you again—when shall I see you again?" she asked brokenly.

Hubbard tried to laugh.

"I am not going away yet—not for several weeks."

"But when you have gone—after that, I mean!"

"We won't think about it. Something may happen—something may happen——"

There he was again, a wretched rat in a trap, going round and round, seeking in vain for a way of escape.

Marna closed her eyes.

"Nothing will ever happen," she said. "What can happen? Just nothing!"

Hubbard raised her hands to his lips, kissing them many times, but he could find no words with which to answer her. What was there to say?

"We must be going on, my dear," he said once more, and Marna answered:

"Very well. I don't care. Nothing matters."

Thty drove on in silence through the darkneess, and when Marna spoke again it was only to direct him along the road.

"It's the next turning on the right, and then there's a white carriage gate on the left."

"Are we there so soon?"

I thought perhaps you would be glad to get rid of me," she answered bitterly.

She heard him draw a hard breath.

"Need you be so cruel, Marna?"

She could not speak.

They were quite close to the Blair's house now. In a moment they would have to face a sea of interested, inquisitive eyes; in a moment she would have to put on the mask which for a little while had been cast aside.

Hugh slowed the car up.

"I'll get down and open the gate," he said.

"It's generally open," Marna answered. But tonight it was closed.

"I dare say the catch slipped back," she said mechanically. Hubbard got down to open it. In the strong light of the headlamps she could see every line of his figure, and the hard expression of pain on his face.

"I can't bear it!" she told herself wildly; but she knew that she must. She knew that in a moment she would have to be laughing; in a moment the Little Flapper would be clamoring round her, and George with his loving anxiety, and the Big Flapper with her loud, assertive voice.

She could not bear it!

Hubbard opened the gate and came back. He took his seat beside her, but for a moment he made no attempt to drive on.

He put one arm round her, drawing her close to him, and, bending, he kissed her lips.

Then he spoke; his voice was rough with emotion.

"Goodbye, my dear, and God bless you forever and ever!"

Marna cried out sharply.

"But it's not goodbye! I shall see you again before you go? Hugh, promise me that you will say goodbye to me alone before you go!"

"I can't. I couldn't bear it. It will only make it worse—more impossible."

She clung to him with shaking hands.

"No, no—promise me, Hugh! Just once more. Just one day together. George will not mind."

"I know. That's so damnable. George trusts us."

"We've done nothing to be ashamed of. We've never wronged him."

"Not even in our thoughts, Marna?"

She would not listen; she only pleaded over and over again.

"Promise me. Promise!"

In the end he gave way.

"Very well. I promise."

"And you don't hate me because I can't be as strong as you are—because I can't face things as you do?"

"Hate you? If you only understood how I love you!"

Marna caught her breath on a little sigh of contentment.

"I can go on now, Hugh," she said after a moment.

They drove up to the house in silence.

Tomorrow—Renny's Sympathy

## Admiral's Daughter Snapped at Races

MISS DIANA KINGSMILL

Prominent young Ottawa society woman and daughter of Lady Kingsmill, snapped at the races in Toronto, wearing her famous monocle.

## HON. A. M. MANSON TO GIVE ADDRESS ON THE PROVINCE

Attorney-General A. M. Manson will address a public meeting this evening at 8 o'clock in the Sons of Canada Hall, View Street, under the auspices of the Victoria Liberal Association. Mr. Manson will present his illustrated lecture on the progress of British Columbia in the last ten years.

## *Ottawa Votes Nearly $6,000,000 For Air Services*

OTTAWA, June 6—Included in the votes passed by the Commons yesterday were $2,315,000 for the nonpermanent militia, $4,950,000 for the permanent force, $2,275,000 for the naval services, $1,669,694 for the Royal Canadian Air Force and $3,195,000 for civil air operations.

## *Should Co-ordinate*

OTTAWA, June 5.—Hon. R. B. Bennett, leader of the Opposition, appealed in the House today for co-ordination of effort into the matter of research. There were a number of departments with research branches. Mr. Bennett asked that instead of their activities being dissipated there should be co-operation among them. The House had before it a vote of $300,000 for the National Research Council. This is an increase of $170,000 over last year's vote.

# The Daily Cross-Word Puzzle

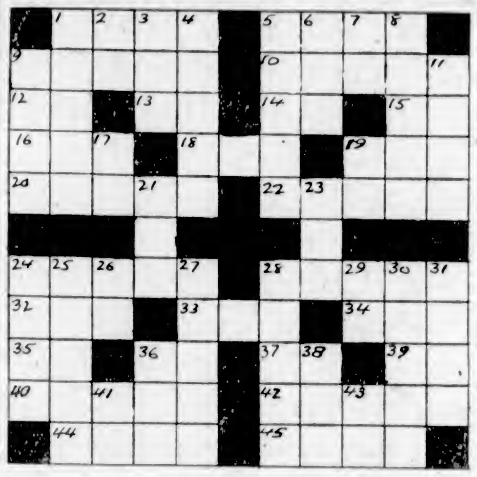

**ACROSS**

1. Water jar.
5. Border.
9. Protuberances.
10. Slumbers.
12. Four (Roman).
13. Preposition.
14. Beast of burden.
15. Compass point.
16. A number.
18. Make a mistake.
19. Employ.
20. Mail.
22. German city.
24. Spirited horse.
28. A beach.
32. A weight.
33. Note well.
34. Pronoun.
35. Wing of a house.
36. Indefinite article.
37. Diphthong.
39. Three-toed sloth.
40. Flat object.
42. African animal.
44. Mark of a wound.
45. God of war.

**DOWN**

1. Sweetheart.
2. Hypothetical force.
3. Beverage.
4. Plant.
5. Worship.
6. Casket.
7. Land of Job.
8. Strained.
9. Girl's name.
11. Observed.
17. A State (ab.).
19. Ourselves.
21. Mineral rock.
23. The sun.
24. Advance the foot.
25. Fees for passage.
26. Prefix: into.
27. Dining car.
28. Open square.
29. Exclamation.
30. Periods of time.
31. Melody.
36. Philippine native.
38. Ever.
41. Athletic club (ab.).
43. Exist.

**DOWN**

ANSWER TO YESTERDAY'S PUZZLE


**Blending tea is a fine art—to obtain a flavour that is delicate and yet has body and gives satisfaction. "SALADA" is blended with utmost skill and knowledge. Brown Label, 80c lb. Orange Pekoe Blend, 85c lb. Buy a trial package.**

**"SALADA" TEA** 283 N.W.


# News and Notes of the Interior

**QUESNEL SHEEP FAIR**

QUESNEL—Permanent buildings are being planned to stage the annual sheep fair and Fall exhibition and a site is being sought from the Pacific Great Eastern Railway. At the last meeting of the Quesnel Board of Trade it was agreed to contribute dollar for dollar with the sheep men up to $500.

**RECORD LAMBING SEASON**

KAMLOOPS — Lambing in the Cherry Creek district created a record this season, according to T. P. McKenzie, provincial grazing commissioner. This season's flocks show an increase of 135 per cent, which is greater than any known record in the Western States. At Cherry Creek the Herron Bros., who, with their wives, families and sheep, crossed from the Yakima country four years ago have an investment representing $10,000, and allowing for casualties, they will have 8,500 sheep on the ranges this Summer. In the flock is a goat, which never appears to sleep and which scares off coyotes.

**PRINCE GEORGE BONDS**

PRINCE GEORGE — The City Council last week authorized the sale of $18,000 in debentures to W. L. McKinnon & Company, Toronto, at par. The debentures will bear five and one-half per cent interest and will mature in fifteen years. The money will be used in extending the electric light system in the city.

**FORT GEORGE VOTERS' LIST**

FORT GEORGE—The revision of the voters' list for Fort George district resulted in an addition of 850 names, so that the list upon which the next election will be held will show something more than 4,000 qualified voters.

**OLIVER TO GET NEW SCHOOL**

OLIVER — Plans are being prepared for a new $20,000 school in order to meet the extra influx of population. At a meeting of the school trustees and ratepayers held in the church basement, it was explained that the Government was prepared to meet seventy-five per cent of the cost of the new building and to grant the school board a free site of 4.6 acres.

**ORCHARD IMPROVEMENT**

PENTICTON — Undesirable varieties of apple trees are gradually being weeded out by members of the Penticton Co-operative Growers, it is reported, and these now number only ten per cent. Further action to eradicate the remainder of the undesirables will be conducted this season.

## *To Lecture at Sidney*

An illustrated lecture on "The Consummation of the Age; as Shown in the Great Pyramid," will be given under the auspices of the Victoria British Israel Association, by Mr. E. E. Richards in Matthews' Hall, Sidney, on Friday at 8 p.m.

**WEDDING ANNIVERSARY**

SOOKE, June 6.—Mr. and Mrs. Ernest Neal have been celebrating the second anniversary of their wedding day, May 29. Among the little gifts received was a pair of silver candlesticks from Mrs. Neal's parents, Toot Balden, Oxford, England.


FOR ALL YOUR FLOORS

Design illustrated is Dominion Linoleum Rug No. 6555. Also available in two other colourings, Nos. 6556 and 6557.

*Voguish Floors for Smart Homes*

The smart floor effects you've always wanted are now within easy buying distance. Dominion Linoleum, at moderate prices, tones up off-colour rooms and gives them character. It enables you to plan properly the decorative treatment of each room, beginning where you should begin — with the floor.

Master designs offer endless choice from colourful orientals to clean, practical blocks and tiles. Just decide on the rooms you want to do over . . . then consult the nearest Dominion Dealer . . . and see how really little it costs to have voguish, modern floors right in your own home.

Dominion Printed Linoleum comes in widths up to twelve feet. It wears indefinitely and saves hours and hours of beating and sweeping.

*Other Beautiful Dominion Floors*

***Dominion Inlaid Linoleum*** lends distinction to your floors. Moderately priced, yet lasts a lifetime because the colours go right through to the back. In widths up to six feet only. ***Dominion Linoleum Rugs*** afford wide decorative scope. All standard sizes at popular prices.

*Made in Canada by the makers of the famous Dominion Battleship Linoleum*

*At House Furnishing and Departmental Stores, Everywhere*

**Dominion Linoleum**



meals on time

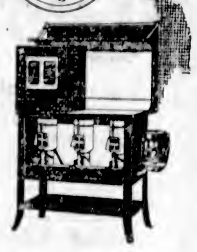

SHARP on the dot, meals are ready to serve when Perfection does the cooking. No wood to chop, no ashes to lug.

Cooking starts with the touch of a match to the wick. Every drop of oil is changed to intense heat in the long chimneys. The automatic wick stop does not allow the flame to rise above a set point. No smoke, no soot, no odor. Far better than nursing a coal fire. No waiting for current.

See the beautiful new Perfection on display at your dealer's. Learn of its 27 new features. Inspect the wonderful 'live heat' oven. Prices on Perfection run from $8.75 to $212.50. Write to General Steel Wares, Limited, Toronto, Ont.

SHE LIKES IT!

*"My Perfection assists me greatly in having meals on time. No sulky coal stove to coax until time and patience have all flown away; but husband, son, brother coming in all tired and hungry find the meal all ready and the home-maker with a smile on her happy face that the peerless 'Perfection'—'always flands in with the cook'—is sure to bring."*

*Mrs. E. S., Amherstburg, Ont.*

203

**PERFECTION** *Oil Burning Ranges*

Mail TODAY

Dept. 74 General Steel Wares Ltd., Toronto.
Please send me free particulars of the Perfection Oil Range.

Name .....

Address ..... Prov. .....

Reflecting *your* Personality

Your business has a character and personality. It has developed an individuality with the years of its growth. To preserve for our clients such characteristics is a specialty of

Phone 197

**THE COLONIST**

Commercial Printing Departments

1211 Broad Street Victoria, B. C.

# News of Vancouver Island

## WILL DISCUSS POLICING CITY

### NANAIMO COUNCIL TO CONFER WITH SUPERINTENDENT McMULLIN

**Water Wastage Is Problem in Up-Island City—Street Surfacing to Start**

NANAIMO, June 6.—The City Council held its regular meeting last evening with His Worship Mayor Busby in the chair. J. H. McMullin, superintendent of B.C. Police, wrote the City Council acknowledging receipt of its letter on the policing of Nanaimo, dated May 30, and stating that he would be in Nanaimo early next week, when he would be pleased to meet the council to discuss police affairs. On the motion of Alderman Smith, seconded by Alderman Hart, it was decided to call a special meeting of the board to meet Mr. McMullin when he arrives.

Alderman Hart, as chairman of the waterworks committee, sounded a note of warning to the citizens in general. He said it was not the desire or intention of the board to impose water restrictions this year if at all avoidable, but, if some people continued the practice of deliberately wasting water, it might be impossible to avoid restrictions.

Alderman Smith suggested that the best remedy would be to install water meters at places where it is known water is being wasted. There was no use, he said, of punishing the innocent, by imposing restrictions, to stop a few people from wasting water. The suggestion was generally approved, but no action taken along the lines suggested.

Mr. D. W. Johnston, consulting engineer for the Colfax Company, wrote confirming terms arrived at with the council at a special meeting for the surfacing of some nine miles of Nanaimo's streets. He stated the mixing machine is now in Vancouver, and will be brought over and assembled at once, and the work expedited.

Mr. W. E. Payne, executive secretary of the Vancouver Board of Trade, wrote informing the council that the B.C. Products Bureau of the Board of Trade had recently been reorganized with Mr. Champion appointed as field secretary. The bureau had been doing excellent work for seven years, but it was felt that the time had arrived to pay more attention to the buyers of the province, and Mr. Champion would in the future spend much of his time working with them in an effort to induce more buying in British Columbia, and also with the manufacturers, impressing them with the necessity of giving 100 per cent service. The letter will be acknowledged by the local council, and Mr. Payne assured that they appreciated the work of the bureau in the past, and of their moral support in the future.

The lighting committee reported the installation of two 100-watt lights, one on the corner of Harvey and Elizabeth Streets, and one on the corner of Harvey and Second Streets.

Fire Chief Parkin reported but two fires during the month of May, with a total damage of $35.

Public Works Manager Shepherd reported an expenditure on streets during the past week of $273.80, and on waterworks, $217.

## *Old-Time Resident Of Luxton Passes*

LUXTON, June 6.—Mrs. Blatchford, who died on Monday at the home of her daughter, Mrs. C. Porter, of Vancouver, was one of the old-time residents of Luxton, coming in 1896 to the district and residing at Colwood, Happy Valley and Luxton. She is survived by two daughters and one son: Mrs. C. Porter, of Vancouver; Mrs. Frank Brown, of Peachland, and Mr. John Blatchford, of Jordan River.

## NATIVE SONS TO RENT PARK

### WILL CELEBRATE DOMINION DAY AT COURTENAY ON JULY 2

**Exhibition Stock Buildings Completed—Grandstand and Boys' Bathing House Are Built**

COURTENAY, June 6.—The regular City Council meeting was postponed from Monday to Tuesday evening owing to the holiday. With Alderman Theed Pearse presiding in the absence of Mayor McKenzie, who is in Victoria, all business was concluded by 10 o'clock. Besides the chairman, those present were Aldermen A. B. Ball, William Douglas and H. E. Wallis.

For the purpose of obtaining the Lewis Park for July 2, with permission to make a charge for admission, Mr. Frank McPherson and Mr. P. L. Anderton waited on the council, representing the Native Sons. Mr. Anderton said the Native Sons were out to make money. The new hall now under construction for the Native Sons was going to cost $15,000 he averred. They expected an excursion over from Powell River, and possibly some from Victoria. Mr. McPherson pointed out that the occasion was a national holiday and that it had fallen to the lot of the Native Sons to provide the public with a big day. Alderman Pearse voiced his objection to establishing a precedent by giving permission to charge admission to a public park, but on motion of Alderman Douglas, supported by Alderman Ball, the request was granted, subject to any conditions that may be imposed by the parks committee.

**PURCHASE OF LOTS**

Included in the correspondence was an application to purchase three lots on the Lake trail by Mrs. Kinnersley, who made an offer based on $60 for the three lots, with monthly payments spread over several months. These lots have not been valued by the committee which set prices on a number of city-owned properties, and will receive consideration before the next council meeting.

Reporting for the Lewis Park committee Alderman Douglas said that the two exhibition stock buildings were now completed. These were of sturdy and substantial construction and would now receive two coats of paint.

A seventy-foot grandstand, with four tiers of seats, had been built at the ball field, and a bathing house had been constructed for the boys at their favorite swimming pool. The boys were told that the building was their exclusive property and they would be put on their honor to take care of it. Alderman Ball wanted to know why the girls were not provided for, as he was of the opinion that a bathing house was needed more by them than by the boys, whereupon Alderman Douglas undertook to look into the matter and make provision for a dressing house for the girls. The work at the high school was now complete, Alderman Douglas said. The $800 had been used up and a little over this amount had been spent. For the public works committee he reported that little work had been taken in hand during the last two weeks.

**WATER SERVICE**

Consideration was given to applications for extension of the water service to residents on the Cumberland Road. The city clerk gave particulars of the cost of making these connections, and of the revenue to be produced. The matter was left with the water committee with power to act.

Now that the city owned the Lewis Park, Alderman Douglas was of the opinion that the main entrance should be at the east end of the Courtenay bridge. He was in favor of moving the totem poles to this position and having the tourists enter the park there. The totem poles had now been completely finished as regards the correct painting, through the kindness of Rev. A. W. Corker. The question of cost of making the change will be considered.

## PARFITT FAMILY GIVES CONCERT AT PARKSVILLE

PARKSVILLE, June 6.—One of the best concerts held in this district was given by the Parfitt family on Saturday evening in aid of the local school. After the singing of "O Canada," the following items were rendered: Instrumental quartette by Mr. and Mrs. Parfitt and Mr. and Mrs. G. H. E. Green; vocal solo, "Little Brown Owl," Mrs. Green; trumpet solo, "Aurora," Mr. Green; vocal solo, "Fairy Pipers," Miss Rose Parfitt; selection by the Parksville School Choir, "Little Lamb and Fair Daffodils; piano solo, "Liebestraum" (Liszt), Mrs. Green; violin solo, Miss Lillian Parfitt; duet, Mrs. Green and Mr. Ivor Parfitt; humorous quartette, "Laughing Chorus," Mr. Parfitt, Sr., Miss Parfitt, Mr. and Mrs. Green, accompanied by Mr. Ivor Parfitt; instrumental selection, Mr. and Mrs. Green, Mr. and Miss Parfitt; 'cello solo, Mr. Parfitt, Sr., accompanied by Mr. Ivor Parfitt; piano solo, "Valeik," Mrs. Green; trumpet solo, "The Russian Polonaise," Mr. Green; vocal solo, "Buy My Lovely Roses," Mrs. Green; violin solo, Miss Lillian Parfitt; humorous quartette, "Profundo Basso," Mr. and Miss Parfitt, Mr. and Mrs. Green; instrumental duet, Miss Parfitt and Mr. Green.

During a short interval the shield won by the Parksville School Choir was exhibited and the cups won at the school sports on Thursday were presented by Miss Marcia Feary to the winners, Barbara Rylands and Dick Harrison.

## *Bowling and Football Trophies Presented at James Island Social*

JAMES ISLAND, June 6.—On Saturday evening a very enjoyable social evening was held at the Moore Club under the auspices of the bowling and football clubs. Mr. D. A. McNaughton, as chairman, called on Mr. Geo. C. Grubb as first vice-president of the Moore Club, to present the bowling trophies which were played for during the past season. The Moore Club Shield was won by the team captained by John Thompson. The players were John Thompson, E. Rowa, W. Taylor, J. Watson and Gordon Rodgers. Besides the shield each player received a cup. The high averages for tournaments was won by W. S. Thatcher; high match by W. Rivers, and high score in any game by J. Lynch.

Cups were also presented to the second team, R. H. Lyons, Elkington, E. Rivers, T. Mawhinney and C. W. Holland.

The R. H. Lyons cup for handicap was won by Mr. Elkington.

Mr. Jack Davies sang "My Pretty Jane" and gave as an encore "McCushla."

The football cup, which was won by the Island team after two protests, was presented to E. Rivers, the team captain, by Mr. Hadley, of Victoria, who, in a happy little speech, said it gave him the greatest pleasure to come to James Island to make the presentation. E. Rivers received the cup on behalf of the team and thanked Mr. Hadley for his very kind words of encouragement. On the call of Mr. D. A. McNaughton a very hearty vote of thanks was accorded to the indefatigable secretary, Mr. G. Chester, who has spared neither himself or his time to be of assistance to the team. To show their appreciation of his work he was presented with a pair of cuff links. Mr. Chester, in returning thanks for the gift and hearty vote of thanks, hoped that the cup would come again to the Island if all worked as well as they had done during the past season.

To Mr. Mowat, of Victoria, who represents the Island team at the meetings held in Victoria, the club gave a pipe. Mr. Rivers then presented to the Misses Nan Thompson, Barbara Peirce, Dorohty McNaughton and Barbara Ford dainty compacts for their help in entertaining visiting teams. During the evening refreshments were served by the members of the football club. John Thompson, Ray Rivers, Charles and Leslie Martin, Fred Fields, Bert Pearson, JJames Bond, Joe Jenkinson, Jock Allen, Gordon Bowker and G. Chester.

## *Gulf Islands Hospital*

SALT SPRING, June 6.—The report for May of the Gulf Islands' Hospital, Ganges, is as follows: Patients admitted, 12; patients discharged, 12; carried forward, 3; medical cases, 7; surgical cases, 6; obstetrical, 1; infants, 1. Donations: Mr. E. Walter, rhubarb; Mrs. Burkett, wastepaper basket; Mr. C. Justice, citrons; Mr. J. Akerman, four dozen eggs; Mr. Bettancourt, flowers, papers; anonymous, ice cream; Mrs. S. P. Corbet, Hope Bay, binders. A pound day was held during the month, and several donations were given.


The Borden Co. Limited

# That the Canadian Mother May Have Quick and Ready Information On Feeding Her Child

# BORDEN'S EAGLE BRAND MILK

**In the following charts and data we provide the Canadian mother with the necessary information she may require for the use of Borden's Eagle Brand Milk for her child. You will note that the directions provide for a child from three days of age through until the child is 24 months old.**

In addition to the directions for feeding Borden's Eagle Brand Milk, the mother should read carefully the suggestions which should be adopted in connection with the use of Borden's Eagle Brand Milk. The Borden Company Limited is proud of the fact that it has been helpful in the raising of many, many Canadian infants into sturdy boys and girls and men and women who are a credit to their country. For further information, do not hesitate to write direct to The Borden Company Limited— Vancouver.

## TABLE OF DILUTION STRENGTH AND TIMES OF FEEDING "EAGLE BRAND" CONDENSED MILK

| AGE | Hours Between Feedings | Feedings During the Night | Quantity At each Feeding | Quantity Fed in 24 Hours | Teaspoonfuls of "EAGLE BRAND" to ounces of boiled water | Feedings in 24 Hours |
|---|---|---|---|---|---|---|
| 3 to 7 Days | 2 | 2 | 1 to 1½ ozs. | 10 to 15 ozs. | ½ teaspoonful "EAGLE BRAND" to 1½ ounces water | 10 |
| 2 to 3 weeks | 2 | 2 | 1½ to 3 ozs. | 15 to 30 ozs. | 1 teaspoonful "EAGLE BRAND" to 2 ounces water | 10 |
| 4 to 5 weeks | 2 | 1 | 2½ to 3½ ozs. | 22 to 32 ozs. | 2½ teaspoonfuls "EAGLE BRAND" to 4 ounces water | 9 |
| 6 weeks to 3 months | 2½ | 1 | 3 to 4½ ozs. | 24 to 36 ozs. | 3 teaspoonfuls "EAGLE BRAND" to 4 ounces water | 8 |
| 3 to 6 Months | 3 | 1 | 4 to 5½ ozs. | 28 to 38 ozs. | 4 teaspoonfuls "EAGLE BRAND" to 5 ounces water | 7 |
| 6 to 9 Months | 3 | 0 | 5 to 7 ozs. | 30 to 42 ozs. | 5 teaspoonfuls "EAGLE BRAND" to 6 ounces water | 6 |
| 9 to 12 Months | 3½ | 0 | 7 to 9 ozs. | 35 to 45 ozs. | 6 teaspoonfuls "EAGLE BRAND" to 7 ounces water | 5 |

IMPORTANT.—In preparing feeding mixtures it is imperative that all utensils, bottles, nipples, etc., should be sterilized in boiling water before using. Use a dry spoon in removing contents from the can, and in measuring be careful to pour from can to spoon, allowing the milk in the spoon to level itself. Repeat this procedure with every spoonful measured, using the same spoon every time. This will insure accurate measurement and produce the best results.

## DIET FOR CHILD DURING THE SECOND YEAR

Usually after the twelfth month, the mother should select a diet schedule. Every new article of food should be carefully prepared, and given at first in very small quantities. All meals are to be given regularly, with nothing between meals. With many children this expansion of the diet list is attended with considerable difficulty. They are thoroughly satisfied with milk, and refuse all other form of nourishment. In such cases, withhold the milk until the more solid articles of food have been eaten. If both are given at the same time, the child will prefer the milk and when he has finished drinking it he will refuse the solid food. The following diet schedule will permit the mother to select a suitable meal from the foods listed. It is never advisable to make a change in diet during very hot weather.

NOTE: One teaspoonful of EAGLE BRAND CONDENSED MILK added to one ounce of boiled water results in a mixture equivalent in nutritive value to whole milk. Whenever the word milk appears in the following diet, EAGLE BRAND should be diluted accordingly.

### 12th TO 15th MONTH---FIVE MEALS DAILY

7 A.M.—Oatmeal, barley, or wheat jelly, one to two tablespoonfuls in 6 or 8 ounces of milk. Stale bread and butter, or rusk and butter.

9 A.M.—The juice of one orange.

11 A.M.—Scraped rare beef, one to three tablespoonfuls, mixed with equal quantity of bread and moistened with beef-juice. Or a soft-boiled egg mixed with stale bread-crumbs; a piece of rusk and 6 or 8 ounces of milk.

3 P.M.— Beef, chicken, or mutton broth, with rice or stale bread broken into the broth. Six ounces of milk, if wanted. Stale bread and butter or rusk and butter. Many children at the above age will take and digest applesauce and prune pulp; when these are given, milk should be omitted.

6 P.M.—Two tablespoonfuls of cereal jelly in 8 ounces of milk; a piece of rusk. Stale bread and butter.

10 P.M.—A tablespoonful of cereal jelly in 8 ounces of milk.

### 15th TO 18th MONTH--FOUR MEALS DAILY

7 A.M.—Oatmeal, hominy, cornmeal, each cooked three hours the day before they are used. When the cooking is completed the cereal should be of the consistence of a thin paste. This is strained through a colander, which upon cooling will form a mass of jelly-like consistence. Of this give two or three tablespoonfuls, served with milk, 8 or 10 ounces of milk as a drink. Toast.

9 A.M.—The juice of one orange.

11 A.M.—A soft-boiled egg mixed with stale bread-crumbs, or one tablespoonful of scraped beef mixed with stale bread-crumbs and moistened with beef-juice. A drink of milk. Rusk or bran biscuit, or stale bread and butter.

3 P.M.—Mutton, chicken, or beef broth, with rice or junket or with stale bread broken in the broth. Custard, corn-starch, plain rice pudding, junket, stewed prunes, baked apple or apple sauce.

6 P.M.—Farina, cream of wheat, wheatena (cooked two hours). Give from one to three tablespoonfuls, served with milk. A drink of milk. Rusk or stale bread and butter.

### 18th TO 24th MONTH--FOUR MEALS DAILY

7 A.M.—Cornmeal, oatmeal, hominy (prepared as in the above schedule). Serve with milk, or with butter and salt. A soft-boiled egg every two or three days. Hashed chicken on toast occasionally. A drink of milk. Bran biscuit and butter, or stale bread and butter.

9 A.M.—The juice of one orange.

11 A.M.—Rare beef minced or scraped; the heart of a lamb chop, finely cut. Chicken. Spinach, asparagus tips, squash, strained stewed tomatoes, stewed carrots, mashed cauliflower. Baked apple or apple-sauce. Stale bread and butter. After the twenty-first month, baked potatoes and well-cooked strained beans.

3 P.M.—Chicken, beef or mutton broth, with rice or with stale bread broken into the broth. Custard, corn-starch, or plain rice pudding, junket, stewed prunes. Bran biscuit and butter or stale bread and butter.

6 P.M.—Farina, cream of wheat, wheatena (each cooked two hours). Give one to three tablespoonfuls, served with milk, or with butter and salt. A drink of milk. Rusk or stale bread and butter.

**The following suggestions have proved to be helpful when properly used with bottle feedings, and they may be used in conjunction with Eagle Brand Condensed Milk.**

Always pour the milk from the can into the spoon—allowing it to level itself but not run over. You can readily understand that by dipping the spoon into the can you get more than a level spoonful, because of the milk that would adhere to the bottom of the spoon.
When you have added the milk to the water stir thoroughly. This is important.
After opening, it is safe to leave the milk in the original can. We recommend that you cover the can tightly with an inverted cup, and keep it in a cool, clean place.

### ORANGE JUICE

When baby is four months old, give one teaspoonful of strained orange juice, diluted with equal quantity of boiled water, once daily before feeding time. Gradually increase the amount until you are giving the strained juice of a half of an orange undiluted, once daily before feeding time. Orange juice may be continued until child is old enough to eat other fruits as well as oranges.

### OATMEAL JELLY

When baby is five months old, add one teaspoonful of oatmeal jelly to each feeding. Gradually increase the amount until you are adding three tablespoonfuls of oatmeal jelly to each feeding. To make oatmeal jelly add four ounces of oatmeal to one pint of water; boil for three hours in a double boiler, and add enough water so when cooking is completed a thin paste will be formed. This while hot is forced through a strainer to remove coarser particles. When cold a semi-mass will be formed. Oatmeal jelly may be continued until child is old enough to eat well cooked whole cereals.

### CONSTIPATION

Oatmeal water very often relieves this condition. To make oatmeal water add one heaping tablespoonful of oatmeal to one pint of water, and boil for three hours in a double boiler. This will make a little more than half a pint of thick gruel to which add one pint of water that has been boiled. After straining mixture through fine strainer, you should have a little more than a pint of whitish liquid. This should be used with each feeding instead of the plain boiled water. If you find that this makes bowels too loose, dilute oatmeal water with plain boiled water.

Barley or rice water may be used instead of oatmeal water. If necessary two to three drops of plain codliver oil may be given twice daily added to the morning and night feedings.

### DIARRHEA

Give nothing but plain boiled water for twenty-four hours. Then start feeding with barley water, or rice water, to which has been added a little salt to improve the taste. If these feedings are retained, and bowel movements lessened, small amounts of very weak regular feedings may be started and gradually increased according to baby's condition. If your baby does not improve after trying the above suggestions, consult your doctor at once.

### BARLEY WATER

Obtain the very best barley flour. Add one rounded tablespoonful to one pint of water. Boil for thirty minutes, strain, then add enough water to make one pint.

### RICE WATER

Add one tablespoonful of rice to a pint of water. Boil three hours, adding water from time to time so that you will have one pint of rice water at the end of the three hours.

### LIME WATER

It is seldom necessary to use lime water with Eagle Brand Milk but should there be undigested particles of food in the bowel movements (which seem to be otherwise normal) or should there be vomiting of large curds shortly after feeding—or colic—it would be then advisable to try lime water. Obtain freshly prepared lime water at the Druggists, of which add 1 to 2 teaspoonfuls to each feeding.

### COLIC OR VOMITING

These conditions may be due to over feeding, or constipation. Reduce quantity of food and use constipation formula, or lime water formula, as given above.

***THREE FREE BOOKS!***

*Send for our "Baby Welfare Book" which contains additional valuable information. Also "Baby Record Book" and "Recipe Book"—all free. Write The Borden Company Limited Vancouver*

Name _____

Address _____

Made in Canada

Clip and preserve this sheet

*Our dealer can supply you with Borden's Eagle Brand Milk—note the picture of the can and take no other.*

*The Borden Co. Limited*
332 WATER ST.
VANCOUVER



Hudson's Bay Company
INCORPORATED 2ND MAY 1670.

# Three Days' Sale of Summer Toiletries

Here are items that you will need especially during the Summer months. Lay in a good supply now while prices are so attractively low. Every item a bargain.

**DENTIFRICES**

Hutax Tooth Paste 17¢
Squibb's Dental Cream 43¢
Pepsodent Tooth Paste, a tube 37¢
Listerine Tooth Paste 21¢
Woodbury's Dental Cream at 21¢
Kolynos Tooth Paste 24¢

**CREAMS AND LOTIONS**

Glycerine and Rose Water, full strength 16¢
Pond's Cold or Vanishing Cream 32¢
Jergen's Toilet Lotion 43¢
Cream of Witch Hazel 34¢
Hind's Honey Almond Cream at 12¢ and 46¢
Astringent Lotion 43¢
Florida Water, large size for 69¢
Lavender Water, 4 ozs., 44¢

**FACE POWDERS**

Coty's Face Powder, full size 58¢
Pinaud's Face Powder, 84¢
La Belle Face Powder, 79¢
Double Compacts (loose powder) $1.33
Powder Compacts, thin models 89¢
Hudnut's Three Flowers Face Powder, including a powder compact case, $1.00

**TALCUMS**

Atkinson's Talcums, 85c size for 49¢
Williams' Talcums 19¢
Baby Talcum 19¢
Rose or Violet Talcum, 25c sizes 2 for 33¢
Talc for men 21¢
After-Shave Talc, large, 43¢

**PERFUMES**

Hudnut's Perfumes, ½-oz. for 85¢
Guerlain's Shalimar, ½-oz. for 95¢
Purse Flaconettes 83¢
Coty's Perfumes ¼-oz. size for 85¢
Wicker Perfume 46¢
Caron's (Christmas Night), ½-oz. $2.00

**HAIR TONICS AND SHAMPOOS**

Cocoanut Oil Shampoo, 39¢
Liquid Green Soap Shampoo, perfumed 44¢
English Shampoo Powders, 2 for 17¢
Gibbs' Shampoo Soap 19¢
Quinine Hair Tonic 87¢
Dandruff Remedy 95¢
Shampoo Castile, long bars, for 21¢

**TOILETRIE SUNDRIES**

Eau de Cologne Dusting Powder $1.69
Powder Puffs, pastel shades, at 19¢
Palmolive Shaving Cream and Gillette Razor 35¢
Hair Brushes, pure bristle, at 87¢
Narcissis Bath Crystals, 57¢
Pearson's Hair Brushes for $2.00
Dental Plate Tooth Brushes at 44¢
Sterilized Tooth Brushes, regular 50c quality 39¢

**Drugs, Main Floor, HBC**

# HBC Purity Foods

Pacific Coast Co.'s Zwieback Biscuits, per package 25¢
Swedish Ry-Krisp, per package 40¢
French Green Beans, fancy quality; per tin 25¢
Libby's New Season Canned Spinach, large tin 23¢
Marmite, the English made Vegex, per jar 60¢ and $1.00
Del Monte California Sliced Peaches, 8-oz. tin 12¢
Crosse & Blackwell's Orange, Lemon and Lime Cup, 13-oz. bottle 38¢
Campbell's Chicken Soup, per tin 15¢
Smyrna Cooking Figs, 2 lbs. for 25¢
Swift's Premium Boiled Ham, per lb. 55¢
Veal and Ham Pie, lb., 50¢
Sliced Corned Beef, lb., 30¢

**500 lbs. Sugar-Cured Corned Briskets. Price, Per lb. 15c**

**Delicatessen Specials**

Veal Loaf, per lb. 40¢
Roast Pork, per lb. 65¢
Brisket Beef, per lb. 55¢
Veal and Tongue Loaf, per lb. 45¢
Sliced Bologna, per lb. 25¢
Jellied Ham, per lb. 30¢
Pickled Pork, per lb. 60¢

**Young Local Pork**

Legs, whole, 12 lbs. weight; per lb. 25¢
Shoulders, average 6 lbs., per lb. 20¢
Shoulders, per lb. 25¢
Fillets and Loins, per lb. 28¢

**Local Mutton**

Legs, whole or half; lb., 33¢
Loins and Ribs, per lb. 25¢
Shoulders, whole or half; per lb. 22¢
Breast of Mutton, lb. 15¢

**Fish**

500 lbs. Smoked Fillets, per lb. 15¢

**Lower Main Floor, HBC**

# 2,500 Lbs. Baby Beef

To Sell Today, Friday and Saturday at Special Prices

Loin and T-Bone, per lb., 35¢
Rounds and Aitch-Bone, per lb. 33¢
Rumps and Ribs, per lb., 30¢
Shoulder Roasts, per lb. 25¢
Breast and Necks, per lb., 15¢
Shanks, each 50¢

—Lower Main Floor, HBC

**Good Vision Week**
**20 Per Cent Off**

All spectacles and eyeglasses purchased this week, including scientific examination and deferred payments if you wish.

—Mezzanine Floor, HBC

# Hudson's Bay Company.

INCORPORATED 2ND MAY 1670.

**Phone 1670**
For Quick and Courteous Service
Private Exchange Connecting All Departments

Other Stores at Winnipeg, Yorkton, Saskatoon, Edmonton, Calgary, Lethbridge, Nelson, Vernon, Kamloops and Vancouver

# June Silk Sale Starts Today

## Thousands of Yards of Smart New Silks—Taffetas, Broadcloths, Georgettes, Satins, Polka Dots, Novelty Prints—All at Tremendous Savings

**1,500 Yards Plain and Novelty Silks, Values to $3.50, at $1.69 a Yard**

Choose from taffeta papillon, broche, crepes de Chine, crepe satins, heavy crepes de Chine and flat crepes. June Silk Sale Price, per yard ..... **$1.69**

**Printed Flat Silk Crepes, Printed Ninons and Georgettes, Regular $3.95 for $2.98 a Yard**

Fashion's favorite for Summer wear. Wide choice of many handsome designs and rich color combinations. Width 38 inches. June Silk Sale Price, per yard ..... **$2.98**

**Striped Fugi Silk, $1.50 Value for 69c a Yard**

A splendid washing silk for Summer frocks. Choice of multi-colored stripe effects in pleasing color combinations. June Silk Sale Price, per yard ..... **69c**

**Novelty Plaid and Checked Taffeta Silks Regular $2.95 for $1.49 a Yard**

Rich, shimmering chiffon taffetas in novelty plaid and check effects. Smart color combinations. Regular $2.95. June Silk Sale Price, per yard ..... **$1.49**

**Novelty Printed Silks at $1.50 a Yard**

Woven from silk and cotton yarns, insuring good wearing and washing qualities. Shown in all wanted printed effects and color combinations. June Silk Sale Price, per yard ..... **$1.50**

**Silk Broadcloths at 98c a Yard**

Guaranteed fast colors and woven from high-grade yarns with that soft lustrous finish so much desired. Correct weight for dresses. Width 29 inches. Choose from peach, mauve, rose, maize, Lucerne, palm, coral, popcorn, pink, sand and Copenhagen. June Silk Sale Price, per yard ..... **98c**

### Cutting-Out Service Free During This Sale

**Any fabrics, silk, wool or cotton, at 49c and up, purchased today, Friday or Saturday cut out free of charge.** You first select from among the many beautiful and economical fabrics displayed that one which most exactly suits your own tastes and circumstances; you then proceed to the Pattern Department, and in your choice of a Pattern — VOGUE, BUTTERICK or PICTORIAL—you have the advice of a pattern expert of many years' experience. When you are comfortably assured that you have the most suitable design and have discussed your dressmaking problem with this lady, she will cut out the goods for you and so set you well on your way to the completion of the costume of your choice.

**Heavy Natural Tusseur Silks at 79c a Yard**

A splendid silk for sports wear. Shown in a clear natural color. Wonderful value. Width 29 inches. June Silk Sale Price, per yard ..... **79c**

**Printed Celanese Silk Chiffons at $1.98 a Yard**

In light and dark grounds. Printed in many handsome designs and rich color combinations. Will fashion into dainty Summer frocks. June Silk Sale Price, per yard ..... **$1.98**

**Printed Silk and Cotton Crepes at $1.25 a Yard**

For inexpensive Summer frocks you will find these crepes very effective. The latest patterns are included in this collection. Width 36 inches. June Silk Sale Price, per yard ..... **$1.25**

**A Big Collection of Silks at $1.00 Yard**

Choose from satin brilliants in colors and black, crepes de Chine in colors and black, chiffon taffetas in colors; black Armure coatings; black duchesse satins, etc. Values to $1.95 a yard. June Silk Sale Price, per yard ..... **$1.00**

**Novelty Bordered Satin Coat Lengths Regular $16.95 for $13.95**

Exclusive Novelty Bordered Satin Coat Lengths in handsome bordered effects. Regular for a coat length $16.95. June Silk Sale, per coat length ..... **$13.95**

**Two Special Offerings in Black Satin Coatings**

Rich Black Satin Coatings of fine texture; 38 inches wide. Regular $3.50, now offered at, per yard ..... **$2.49**

Regular $4.50, now offered at, per yard ..... **$3.49**

**High-Grade Spun Silks at 69c a Yard**

Dependable Quality Spun Silks, in weight for dresses, lingerie, drapes, blouses, etc. Full range of all wanted colorings. June Silk Sale Price, per yard ..... **69c**

—Main Floor, HBC

**Printed Silk Crepe de Chine, $2.95 Value for $1.69 a Yard**

Shown in a large range of patterns in small and large designs. Very popular this season for dresses and in combination with other fabrics. Width 38 inches. June Silk Sale Price, per yard ..... **$1.69**

**Heavy Black Crepe Satins, $2.95 Value for $1.98 a Yard**

These satins are of superbly rich texture and bright satin surface. The tightly woven crepe back insures excellent wear. Width 38 inches. June Silk Sale Price, per yard ..... **$1.98**

**Filtex Lingerie Silks, Regular $1.50 for $1.00 a Yard**

In the popular Jersey weaves and ideal for lingerie. Shown in shades of pink, peach, dawn, mauve and ivory. Regular $1.50. Width 40 inches. June Silk Sale Price, per yard ..... **$1.00**

**Celanese Silk Voile at $1.49 a Yard**

Made from high-grade Celanese yarns of a gossamer fineness. Shown in all wanted colorings, including pink, peach, mauve, sky, saxe, maize, champagne, rose, grey, coral, briar, sand and navy. Width 38 inches. June Silk Sale Price, per yard ..... **$1.49**

**Black Duchesse Satins at 89c a Yard**

Of fine texture and rich, lustrous finish. Weight for dresses, slips and general purposes. Width 36 inches. June Silk Sale Price, per yard ..... **89c**

**Stanley Silk Crepes, $1.75 Value for 98c a Yard**

A silk crepe that can be used for dresses or lingerie, and in a width that can be cut to good advantage. Width 38 inches. Shown in all wanted colorings, including peach, pink, mauve, sky, champagne, aqua, maize, Parma, grey, palm, ashes of roses, and also black and ivory. June Silk Sale Price, per yard ..... **98c**

### Dainty and Serviceable Aprons

**Stamped for Easy Embroidery**

The designs and styles are smart and original, and with each piece is provided a lesson chart.

*Special for Today*

**Stamped 27-Inch Table Centres**

In good quality needleweave. Three easy designs for lazy daisy, outline and darning stitch. Regular 49c, for **39c**

**Stamped and Tinted Unbleached Aprons**

With pockets for lid lifters and material for ties. Many effective designs. Prices, **45c** to **$1.10**

**Green Colored Linene Aprons**

Semi made with maize trimmings. Lesson chart attached to each. Price, each ..... **$1.25**

**Dainty Pink or Blue Dimity Aprons**

Trimmed with white organdie. Requiring only a little embroidery to complete. Lesson chart attached to each stamped piece. Price, each ..... **$1.25**

—Art Needlework Section, Mezzanine Floor, HBC

*SPECIAL FOR TODAY*

### Boys' School and Play Boots

Exceptionally strong and durable Boots made from brown mulehide to withstand the wear a sturdy boy will give them. Blucher cut style. Solid leather soles and heels. Special, per pair ..... **$1.95**

—Main Floor, HBC

### Shop at Our Quick Service Notion Counter

Home dressmakers will find our notion department the right place for buying sewing supplies, because not only is the service quick but prices are right, too.

**Notions at 4c**

Sewing Needles, Abel Morrall's selected quality. All sizes. Price, per packet ..... **4c**

Mercerized Mending, assorted colors. Per card ..... **4c**

Newey's Snap Fasteners, black or white, in all sizes. Guaranteed rustless. Price, per card, **4c**

Linen Thread, in black, white and drab; 50-yard spools. Price, each ..... **4c**

Lace Pins, with colored tops. Per packet ..... **4c**

Mending Wools, in black, white, natural and all wanted shades. Price, per skein ..... **4c**

Rick-Rack Braid, in shades of saxe, sky, Copenhagen, mauve, rose, Nile, poppy, gold, green, old rose, black and white. Price, per yard ..... **4c**

Wood Darning Eggs. Price, each ..... **4c**

Crochet Hooks, bone and steel. Price, each ..... **4c**

**Notions at 9c**

J. & P. Coats' Sewing Kits, comprising eight 10-yard spools of mercerized sewing thread, 2 gold-eye needles and 1 silver-plated thimble. Complete in box for ..... **9c**

60-Inch Tape Measures, with metal tips. Price, each ..... **9c**

The "Clive" Packet of Needles, containing 10 sharps, Nos. 3 to 7; 1 crewel, No. 6; 2 wool darners, Nos. 16 and 17; 2 cotton darners, No. 1, and 1 bodkin. Price, per packet ..... **9c**

White Twill Tape, 5-yard pieces. Per piece ..... **9c**

J. & P. Coats' Mending Floss, 10 spools of popular colors for mending silk hosiery, gloves and underwear. Per box ..... **9c**

Sheet Pins, 300 in packet for **9c**

Gold-Plated Safety Pins, 40 on ring for ..... **9c**

**Notions at 14c**

Lawn Bias Tape, all colors; single or double fold; 6-yard lengths. Price, per card ..... **14c**

Lingerie Braids, 4½-yard lengths; peach, sky, pink, mauve and white. Price, per piece, **14c**

White Twill Tape, in wide widths, 5-yard pieces. Each, **14c**

Barbour's Linen Thread, in black or white; 100-yard spools. Each ..... **14c**

Best Quality Needles, 50 assorted. Special for ..... **14c**

—Main Floor, HBC

# Three Days' Discount Sale of High-Grade Apparel

An event which offers unusual savings at the very height of the season on fresh brand new garments of exclusive, up-to-the-minute styling, fine quality and exacting workmanship. Sale commences this morning and continues Friday and Saturday.

### A Few Examples

Will demonstrate what it will save you to take advantage of this timely event and secure your coveted coat, frock or sport outfit now, while the assortment is so varied and easy of selection.

Model Coats. Original price $110.00. Now ..... **$82.50**

Model Coats or Dresses. Original price $95.00. Now ..... **$71.25**

Model Coats or Dresses. Original price $75.00. Now ..... **$56.25**

Model Coats or Dresses. Original price $65.00. Now ..... **$48.75**

Model Coats or Dresses. Original price $49.50. Now ..... **$37.15**

Coats, Dresses and Sports Wear. Original price $45.00. Now ..... **$33.75**

Coats, Dresses and Sports Wear. Original price $39.50. Now ..... **$29.65**

Dresses and Sports Wear. Original price $29.50. Now ..... **$22.15**

Dresses and Sports Wear. Original price $25.00. Now ..... **$18.75**

25% off

## All Our Exclusive Afternoon Frocks Novelty Coats and Sports Wear

### 75 Afternoon Frocks at a Quarter Off

Afternoon Frocks of infinite charm and variety in distinguished and up-to-the-moment styles, featuring materials of georgette, satin, flat crepe and novelty silk exquisitely fashioned with the newest draped and flared lines and two-piece models in distinctive and becoming styles.

Also Coat Frocks and straight-line styles for the larger figure. Some exquisite colors and combinations; also stylish navy, black, and black and white. All sizes. All at 25% off.

### 60 Novelty Coats at a Quarter Off

Individual models with capes, satin and crepe de Chine scarves, huge cuffs and flared collars. Materials include French tricotine, peach bloom, genuine Kasha, satin cloth, corded silk and Poiret twill, in many attractive tones of the season and all delightfully lined.

The trimmings are perfectly adapted to these beautiful and summery materials. Picture the bright and handsome effect of bleached mole or squirrel with a light cream or the delicate tones of flying fox, badger or moleskin arranged in distinctive and individual ways and with harmonizing insets of satin and applique self materials.

For the larger figures there are straight-line styles with novelty side trimmings. All these exclusive and high-grade coats at 25% off the usual prices.

### 50 Sports Suits and Two-Piece Frocks, Including Many French Models at a Quarter Off

Smart pull-over and coat effects, sleeveless dresses with coatee in ensemble style, three-piece ensembles with novelty over-blouses; also strictly tailored suits with short coat and wrap-around skirts. Materials are of crepe de Chine, combined with novelty fabrics, superfine balbriggan, Kasha cloth, fancy jersey weaves, satin peach bloom and Trisca cloth; also mixed tweeds and shepherd's checks. All at 25% off usual prices.

—Second Floor, HBC

# 120 Little Girls' Pantie Dresses at $2.98

There are six styles represented in this special lot of Smart Broadcloth Pantie Dresses for little girls from two to six years; also plain colors and figured and flowered patterns, showing smocking, embroidery and contrasting trimmings. You will be both surprised and charmed at the variety and ingenuity displayed. All priced at, each ..... **2.98**

### Smart White Coats for Little Tots

It is every mother's wish that the first coat, whether for baby boy or baby girl, should be a white one. These smart wee coats in cream wool serge, silk lustre and wool gabardine come up to the ideal which every mother has in her mind. They are so new and dainty with their side pleats and silk braid trimmings and with the shawl or pointed collars. There are six styles from which to choose. Sizes for 6 months to 3 years.

Prices, $3.95, $4.95 and $5.75

—Main Floor, HBC

# MILLION SEE FELSTEAD WIN DERBY

## *New York Yankees Chalk Up Another Win Against Tribe*

Gehrig Gets Three Hits When Champs Down Cleveland Indians—Ruth Goes Hitless—Athletics Go Under—Cubs and Brooklyn Win

**AMERICAN LEAGUE**

CLEVELAND, June 6.—The Yankees kept their slate clean in the West through their third game by winning here today, 8-3. The champions, who have won fifteen in sixteen from the West, today avenged themselves against George Uhle, who was knocked out in the fifth. Lou Gehrig got a double and two singles, but Babe Ruth was held hitless by the Cleveland pitchers.

LOU GEHRIG

| | R. | H. | E. |
|---|---|---|---|
| New York | 8 | 16 | 1 |
| Cleveland | 3 | 7 | 1 |

Pennock and Grabowski; Uhle, Payne and Levsen and Sewell.

**Athletics Go Under**

ST. LOUIS, June 6.—Pitcher Sam Gray today won his ninth victory of the season against four defeats when St. Louis Browns defeated his former teammates, the Philadelphia Athletics, 5-2. Brannon hit a homer in the fifth with one on. The Athletics' outhit the Browns 8-7, but were not able to score until the eighth inning, when Cobb got his third single of the game to drive in a run.

| | R. | H. | E. |
|---|---|---|---|
| Philadelphia | 2 | 8 | 0 |
| St. Louis | 5 | 7 | 1 |

Ehmke, Rommel and Cochrane; Gray and Manion.

Washington-Chicago, postponed, wet grounds.

Boston-Detroit, postponed, rain.

**NATIONAL LEAGUE**

PHILADELPHIA, June 6.—The ninth straight defeat for the Nationals was chalked up at Philadelphia when the Cubs won the opening game of the series, 5-3. Cy Williams went in as pinch hitter and hit over the rightfield fence for a home run.

| | R. | H. | E. |
|---|---|---|---|
| Chicago | 5 | 9 | 0 |
| Philadelphia | 3 | 6 | 1 |

Malone, Bush, Jones and Hartnett; Miller, Walsh and Schulte.

**Brooklyn Trims Reds**

BROOKLYN, N.Y., June 6.—Brooklyn staved off two late rallies by Cincinnati to win the opening game of the Brooklyn series from the Reds, 8-5. Del Bissonnette hit his tenth homer with two on and Edwards pitching in the seventh, giving Brooklyn the margin of victory.

| | R. | H. | E. |
|---|---|---|---|
| Cincinnati | 5 | 7 | 1 |
| Brooklyn | 8 | 12 | 2 |

Kolp and Picinich, Hargrave; McWeeny, Erhardt and Henline.

Pittsburgh at Boston, postponed, rain.

**Giants Stopped**

NEW YORK, June 6.—The Cardinals waged a strong uphill battle here today to defeat the Giants by 11-6 in the opening game of their series. St. Louis got seventeen hits. The Giants knocked out the veteran, Grover Cleveland Alexander, with five runs in two innings. Aldridge held the Cards well in hand until the seventh, when he was knocked out in the midst of a six-run rally.

| | R. | H. | E. |
|---|---|---|---|
| St. Louis | 11 | 17 | 0 |
| New York | 6 | 10 | 2 |

Alexander, Mitchell and Wilson; Aldridge, Faulkner, Chaplin and O'Farrell.

**COAST LEAGUE**

SEATTLE, June 6.—Seattle gave the San Francisco Seals a 5-4 beating today and won the fourth straight ball game, keeping out of the cellar for another day. The Southerners got three counters in the final frame, when Gus Suhr collected for a home with two on but the Indians managed to hold out for the remainder of the inning without further damage being done. Besides his homer Suhr got two other hits in four times to bat, one of them a triple.

| | R. | H. | E. |
|---|---|---|---|
| San Francisco | 4 | 9 | 1 |
| Seattle | 5 | 9 | 1 |

Batteries—May and Vargas; Teachout and Parker.

**Oaks Take Second**

LOS ANGELES, June 6.—Hollywood made it two straight over Oakland when Johnny Bassler singled to centre with the bases filled in the ninth inning here today. He sent Boroja across with the run that gave the Stars a 3-2 victory. The game was a hurling duel between Dumovich and McCabe. The Stars got the first two runs off the Oakland left-hander when Wera and Kerr hit homers over the left-field fence. Oakland secured their two runs off McCabe in the fourth when Reese singled to centre after Lombardi had been purposely walked to fill the bases.

| | R. | H. | E. |
|---|---|---|---|
| Oakland | 2 | 7 | 0 |
| Hollywood | 3 | 6 | 0 |

Batteries—Dumovich and Lombardi; McCabe and Bassler.

**Beavers Even Series**

PORTLAND, June 6.—Portland evened up the series by defeating Los Angeles today 4-3. Tomlin pitched a steady game, but Osborne was knocked off the slab in the second inning.

| | R. | H. | E. |
|---|---|---|---|
| Los Angeles | 3 | 7 | 3 |
| Portland | 4 | 8 | 1 |

Batteries—Osborne, Peters and Sandborg; Tomlin and Ainsmith.

**Missions Shut Out Sacs**

SAN FRANCISCO, June 6.—Harry Krause, veteran left-hander, pitched magnificent ball today to let the Sacramento Senators down with five hits and no runs, while his Mission teammates banged the ball for eight hits and a 3-0 victory. It made two straight for the San Francisco club. Fuzzy Huft, right fielder, hit a home run with no one on bases.

| | R. | H. | E. |
|---|---|---|---|
| Sacramento | 0 | 5 | 3 |
| Missions | 3 | 8 | 1 |

Batteries—Kallalo, Singleton and Koehler; Krause and Whitney.

**INTERNATIONAL LEAGUE**

Reading 11-4, Newark 5-2.
Jersey City 7, Baltimore 6.
Other games postponed, rain.

### *Pennant Progress*

**AMERICAN LEAGUE**

| | W. | L. | Pct. |
|---|---|---|---|
| New York | 37 | 8 | .822 |
| Philadelphia | 27 | 16 | .628 |
| Cleveland | 24 | 23 | .511 |
| St. Louis | 23 | 24 | .489 |
| Boston | 16 | 23 | .410 |
| Detroit | 19 | 28 | .404 |
| Chicago | 17 | 29 | .370 |
| Washington | 15 | 27 | .367 |

**NATIONAL LEAGUE**

| | W. | L. | Pct. |
|---|---|---|---|
| Cincinnati | 32 | 19 | .627 |
| New York | 26 | 17 | .605 |
| St. Louis | 28 | 19 | .596 |
| Chicago | 27 | 22 | .551 |
| Brooklyn | 24 | 22 | .522 |
| Pittsburgh | 21 | 24 | .467 |
| Boston | 17 | 25 | .405 |
| Philadelphia | 7 | 34 | .171 |

**COAST LEAGUE**

| | W. | L. | Pct. |
|---|---|---|---|
| San Francisco | 38 | 28 | .576 |
| Hollywood | 38 | 28 | .576 |
| Sacramento | 37 | 29 | .561 |
| Los Angeles | 35 | 31 | .530 |
| Mission | 31 | 35 | .500 |
| Oakland | 30 | 36 | .455 |
| Seattle | 27 | 38 | .415 |
| Portland | 27 | 39 | .409 |

## SHASTA SHEIK WINS HANDICAP AT GALGARY MEET

CALGARY, June 6.—Shasta Sheik copped the Chinook Handicap, the feature event of the afternoon, with Fine Manners second and Greenshield third. It was an event of one mile and one-sixteenth. Fine Manners who went to the post a strong favorite, was hurried too fast in the early stages and tired during the stretch.

It was Shasta Sheik's second victory of the meeting.

## FINAL GAME OF FLUMERFELT CUP SET FOR TODAY

The final game of the Flumerfelt Cup cricket will be played this afternoon at 4 o'clock at the Jubilee Hospital grounds between Monterey School and the T. and V.'s. The following will represent T. and V.'s: R. Munroe, G. Payne, J. Payne, N. Florence, D. Laird, L. Wallace, J. Watson, A. Griffin, A. Gostiller, J. Proby and J. Baker. Reserves, J. Buckinghton and A. Floyer.

## Avoid Carelessness in Putting

By SOL METZGER

That one cannot be too careful about the shortest of putts was well illustrated the other day when "Wild Bill" Mehlhorn missed a putt of two inches in the El Paso open championship, thus finishing in a triple tie for third place, a stroke back of Mac Smith and two strokes behind Larry Nabholtz, the winner. That putt cost Bill a neat bit of coin. But it gave Mehlhorn, a great golfer, a world's record at that. He's probably the sole golfer who ever missed a putt of two inches.

"Wild Bill's" trouble was carelessness. He attempted to knock the ball in with a one-armed jab. He never so much as touched it. Poor putting—failure to know the principles of putting and their execution—plus carelessness, costs most golfers many strokes in a round.

Note the sketch of Mac Smith putting, the large figure above. Here Mac gets down to serious business. He uses touch on the green. Last Winter he won more tournaments and more cash than any professional. Mac insures touch by touching the handle of his putter with the tips of his thumbs.

## *BELIEVE IT OR NOT — — — — — By Ripley*

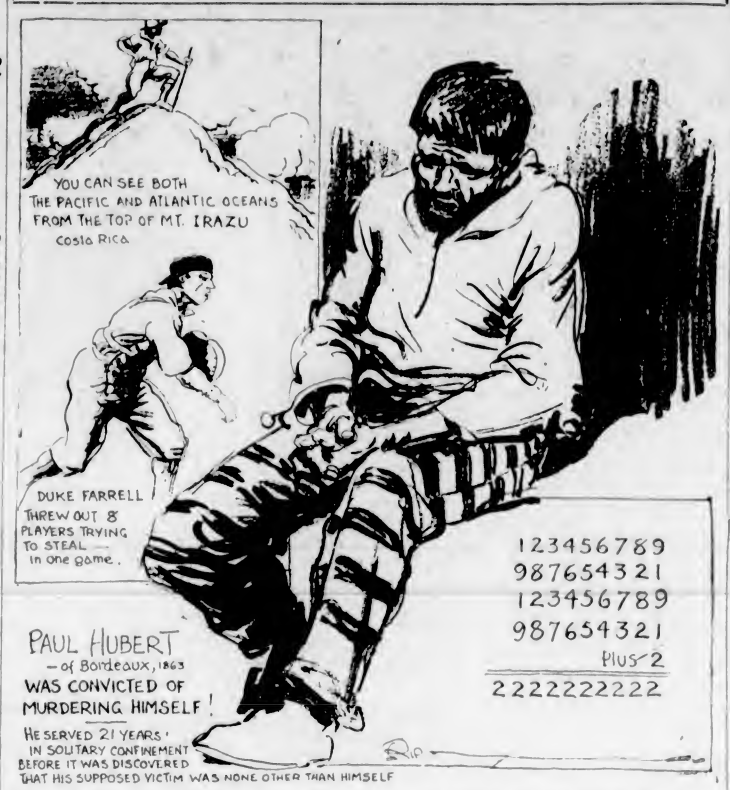


On Request Cartoonist Ripley Will Send Full Proof and Details of Anything Depicted by Him
(Address all queries direct to Cartoonist Ripley, c/o Associated Newspapers, 370 Madison Ave., New York City.)

## *Batsmen Show Form In Wednesday Cricket*

Scoring High in Both Matches—Five C's Run Up 226 Against T. and V.'s—Booth and Lea Beat Bays' Total in First Wicket Stand

The Five C's and the Tillicums were the winners of yesterday's Wednesday League cricket. The Five C's beat the T. & V.'s at the Jubilee Hospital ground by 226 to 103, and the Tillicums defeated the Hudson's Bays at Beacon Hill by 171 to 101.

The feature of the Jubilee Hospital match was the fine innings of Hewett, who, going in first for the Five C's, made 62 before being bowled by Tracy. Cox and Payne each made scores of over 30, and all but three of the side had double figure scores. Donaldson made 38 for the T. & V.'s, but the latter half of the batsmen of the side failed miserably before the bowling of White and Halkett.

At Beacon Hill, after the Hudson's Bays had been all disposed of for 101, the Tillicums' first two batsmen, Booth and Lea, proceeded to credit their side with a ten-wicket victory by putting on 105 for the first wicket, Booth making 46 and Lea 63, the latter hitting freely for his score. Freeman made 35 in short time after the issue was no longer in doubt. The full scores follow:

**FIVE C'S**

| | |
|---|---|
| H. F. Hewett, st Austin, b Tracy | 62 |
| C. M. Galt, c Scaife, b Dickson | 15 |
| R. A. Willcox, st Austin, b Dickson | 28 |
| A. J. Darcus, lbw, b Scaife | 10 |
| E. Cox, c Barber, b Dickson | 32 |
| L. Vaughan, c Brien, b Barber | 14 |
| E. White, c Brien, b Barber | 18 |
| J. Payne, not out | 33 |
| T. Halkett, b Tracy | 0 |
| J. Gann, st Austin, b Tracy | 8 |
| Gostiller, b Dickson | 0 |
| Extras | 6 |
| Total | 226 |

**T. & V.'s**

| | |
|---|---|
| A. Tracy, b Darcus | 1 |
| A. Donaldson, b White | 38 |
| N. Wilkinson, b Darcus | 18 |
| C. Phillips, b Halkett | 8 |
| E. Verrall, b Halkett | 13 |
| A. Scaife, c Darcus, b Halkett | 16 |
| G. Dickson, st Willcox, b White | 1 |
| C. Austin, c White, b Halkett | 0 |
| J. Fisher, c and b White | 0 |
| A. Barber, c Darcus, b White | 0 |
| T. Brien, not out | 1 |
| Extras | 7 |
| Total | 103 |

**BOWLING ANALYSIS**
**Five C's Innings**

| | O. | W. | R. |
|---|---|---|---|
| Dickson | 16.3 | 4 | 59 |
| Verrall | 6 | 0 | 41 |
| Barber | 5 | 1 | 23 |
| Scaife | 5 | 1 | 43 |
| Tracy | 8 | 4 | 54 |

**T. & V.'s Innings**

| | O. | W. | R. |
|---|---|---|---|
| Darcus | 6 | 2 | 36 |
| Vaughan | 3 | 0 | 16 |
| Cox | 3 | 0 | 7 |
| White | 5 | 4 | 17 |
| Halkett | 4 | 4 | 20 |

**HUDSON'S BAY**

| | |
|---|---|
| McIlmoyle, run out | 24 |
| P. Shrimpton, c sub, b Fletcher | 8 |
| J. Davidson, c Wendle, b Tickle | 19 |
| G. Baker, c Wtman, b Tickle | 2 |
| Oakman, c Wtman, b Freeman | 22 |
| Haines, c Freeman, b Tickle | 11 |
| Parke, b Freeman | 11 |
| Panthorpe, run out | 0 |
| Atkinson, b Heinekey | 3 |
| Shipway, not out | 1 |
| Fea, b Freeman | 0 |
| Extras | 0 |
| Total | 101 |

**TILLICUMS**

| | |
|---|---|
| A. Booth, c Oakman, b McIlmoyle | 46 |
| R. Lea, b McIlmoyle | 63 |
| G. Heinekey, did not bat | 0 |
| D. Fletcher, b McIlmoyle | 17 |
| W. D. Freeman, not out | 35 |
| A. Johnston, retired | 8 |
| J. Wendle, b Haines | 0 |
| W. Baum, did not bat | 0 |
| Wightman, lbw, b Haines | 0 |
| W. Tickle, did not bat | 0 |
| C. Freeman, did not bat | 0 |
| Extras | 2 |
| Total | 171 |

**BOWLING ANALYSIS**
**Hudson's Bay Innings**

| | O. | W. | R. |
|---|---|---|---|
| Wendle | 2 | 0 | 9 |
| Fletcher | 3 | 1 | 15 |
| Freeman | 10.2 | 3 | 32 |
| Wightman | 2 | 0 | 7 |
| Tickle | 5 | 3 | 25 |
| Heinekey | 2 | 1 | 13 |

**Tillicums' Innings**

| | O. | W. | R. |
|---|---|---|---|
| McIlmoyle | 10 | 3 | 65 |
| Baker | 6 | 0 | 20 |
| Davidson | 5 | 0 | 31 |
| Haines | 5 | 2 | 17 |
| Oakman | 4 | 0 | 21 |

## UPLANDS LADIES DEFEAT NANAIMO

Score Decisive Victory in Interclub Fixture at Up-Island Town—Clean Sweep in Foursomes

NANAIMO, June 6.—The ladies of the Uplands Golf Club, Victoria, visited the ladies of the local golf club yesterday. There were singles in the morning and two-ball foursomes in the afternoon. The visiting ladies proved too strong for the locals and carried off the match 25 1-2 to 4 1-2. The following are the scores, with Uplands first named:

**SINGLES**

Mrs. Wilding, 3; Mrs. Glaholm, 0.
Mrs. Jackson, 3; Mrs. Corfield, 0.
Mrs. Pocock, 3; Mrs. Elkins, 0.
Mrs. Eve, 3; Mrs. Galbraith, 0.
Mrs. Geiger, 1; Mrs. Murphy, 2.
Mrs. Semple, ½; Mrs. Steenson, ½.

**TWO-BALL FOURSOMES**

Mrs. Wilding and Mrs. Jackson, 3; Mrs. Glaholm and Mrs. Corfield, 0.
Mrs. Pocock and Mrs. Eve, 3; Mrs. Elkins and Mrs. Galbraith, 0.
Mrs. Geiger and Mrs. Semple, 3; Mrs. Murphy and Mrs. Steenson, 0.

Total points—Victoria, 25 1-2; Nanaimo, 4 1-2.

## CLEVELAND MAN WINS $29,000 IN DERBY SWEEP

QUEBEC, June 6.—G. B. Grimes, Cleveland, holds the winning ticket in a Derby lottery and is richer today by $29,000.

Flamingo, coming second, brought to W. Salter, of St. John's, Newfoundland, about $9,700.

Alton Rowland, of Vancouver, will receive about $5,000 as holder of the ticket on Black Watch. The sweepstakes was conducted by the Army and Navy Veterans in Canada, Quebec branch.

## *Girl Clerk in Brewers' Firm Wins $625,000*

LONDON, June 6.—Miss L. Reim, a clerk for a brewers' firm in Barrow-in-Furness, won the £125,000 (approximately $625,000) prize as the holder of Felstead's ticket in the Stock Exchange Sweepstake on today's race at Epsom.

## TY COBB NOW HITTING HARD

Veteran Fielder of Athletics Gets Three Safeties Out of Four Trips to Better Standing

Tyrus Raymond Cobb, who began to hit in earnest as soon as his batting average sagged below .300 for a day, again was the leading light in the "big six" yesterday. With three players idle, Cobb and Frisch divided six safeties evenly between them while Ruth was going hitless in Cleveland. The Philadelphia veteran, however, was charged with only four times at bat against six for Frisch and this enabled him to catch and pass the Fordham flash in the current race for fourth place.

TY COBB

| | G | A | B | R | H | Pct |
|---|---|---|---|---|---|---|
| Hornsby, Braves | 41 | 146 | 36 | 61 | | .418 |
| P. Waner, Pirates | 45 | 179 | 36 | 64 | | .358 |
| Ruth, Yanks | 43 | 151 | 49 | 53 | | .344 |
| Cobb, Athletics | 40 | 160 | 19 | 53 | | .314 |
| Frisch, Cardinals | 47 | 183 | 36 | 57 | | .311 |
| Hornsby, Braves | 47 | 180 | 26 | 50 | | .278 |

The standing to date:

**HOME RUN STANDINGS**

Yesterday's home runs in the major leagues follow:

| | |
|---|---|
| Bissonette, Robins | 1 |
| Lindstrom, Robins | 1 |
| Williams, Phillies | 1 |
| Brannon, Browns | 1 |

**THE LEADERS**

American League—

| | |
|---|---|
| Ruth, New York | 19 |
| Gehrig, New York | 11 |
| Hauser, Philadelphia | 9 |
| Todt, Boston | 7 |

National League—

| | |
|---|---|
| Bissonnette, Brooklyn | 10 |
| Wilson, Cubs | 9 |
| Bottomley, Cardinals | 9 |
| Hornsby, Braves | 8 |

**LEAGUE TOTALS**

| | |
|---|---|
| National | 178 |
| American | 160 |
| Grand Total | 338 |

### *Old Country Cricket*

LONDON, June 6.—Closing scores today in cricket matches:

Essex vs. Nottinghamshire—Essex 184 for six wickets.

Hampshire vs. Yorkshire—Hampshire 343 for seven wickets.

Warwickshire vs. Sussex—Warwickshire 235; Sussex 116 for four wickets.

Northamptonshire vs. Lancashire—Northamptonshire 295.

Leicestershire vs. Oxford—Leicestershire 327.

Gentlemen vs. Players—Gentlemen 421 for seven wickets.

Ireland vs. West Indies—Ireland 173 and 320; West Indies 142 and 291. Ireland won.

Derbyshire vs. M.C.C.—Derbyshire 353; M.C.C. 18 for one wicket.

Kent vs. Gloucestershire—Kent 233; Gloucestershire 100.

## RANK OUTSIDER IS FIRST IN CLASSIC OF ENGLISH TURF

Sir Hugo Cunliffe-Owen's Horse Repeats Victory of His Sire, Spion Kop, in Winning Famous Race — Flamingo Second, One and Half Lengths Behind, With Black Watch Third

## *Lord Derby's Fairway Favorite, Is Also Ran*

Winner Equals Record Set by Call Boy—Greatest Crowd in History of Event Attend—King and Queen, Prince of Wales and Duke and Duchess of York Present

EPSOM, June 6.—Duplicating the victory of his sire, Spion Kop, Felstead, a rank outsider at 33 to 1, captured the historic English Derby at Epsom Downs today, leading a field of nineteen horses over the famous mile and a half course.

Flamingo, quoted at 9 to 2, was second, a length and a half behind the winner, while Black Watch, quoted at 33 to 1, was third, six lengths behind Flamingo.

It was the 148th of the great English classic and the usual crowd of racing enthusiasts was on hand at the course.

Felstead's victory was before a record crowd of nearly a million spectators who massed on the historic Epsom Downs and it was estimated that an equivalent of at least $15,000,000 was wagered on the race, including the great Calcutta Sweepstakes.

The general consensus of opinion after the surprising result of this afternoon's Derby is that the colts hitherto regarded as the pick of their age, are nonstayers. Felstead, a 33 to 1 shot, owned by Sir Hugo Cunliffe-Owen, won by a length and a half from Sir Phillip Lawrence's Flamingo at 9 to 2. L. Neumann's Black Watch, at 33 to 1, was third in a field of nineteen.

**FAIRWAY IS FAILURE**

Lord Derby's Fairway and Lord Dewar's Sunny Trace, the principal public fancies were hopeless failures. Flamingo made most of the running and rounding Tattenham Corner, appeared to have only Sunny Trace to eliminate. H. Wragg, however, riding confidently throughout on Felstead, closed with Flamingo in the straight and ran Flamingo out of the race by dint of superior stamina on the part of Felstead. Fairway, never in the running, finished thirteenth, while Sunny Trace, cracking after six furlongs had been traveled, finished tenth.

The Derby winner is a son of Spion Kop, out of Felkington. He was bred by his owner, who bought Felkington when she was in foal to Spion Kop, the offspring being eFlstead.

**ONE MILLION ATTEND**

It was the first classic success of the tobacco magnate achieved before an attendance of close to one million persons. It was also the first classic success of Captain L. Bell, trainer, and Jackey Wragg. Bell is the son of Sir J. P. Bell, of Dalby, Australia, and also trains for Lord Londonderry, Lord Cawley, Sir Thomas Dixon, and others. He said, "I am extremely pleased, largely because Sir Hugo Cunliffe-Owen is such a good sportsman. Both in breeding and racing he has given me every chance."

Wragg, who finished second on Hot Night, last year, is a level-headed Sheffielder, the eldest of three brothers. He formerly rode many winners for Sol Joel.

"Felstead was always going well, and I was satisfied to keep behind until Tattenham Corner, where I moved up to third," said Wragg. "I could see that Flamingo and Sunny Trace were tiring. I knew I could win then."

Steve Donoghue, who has won six Derby races, rode Gang Warily today and was unplaced. "If we could have got off at the first attempt when it was ruled 'No start,' I think Gang Warily would just about have won," Steve said.

**LOST KEENNESS**

"When we did start he had lost his keenness. I tried several times for an opening, but I was disappointed. If I had my choice I would not take another horse in the Derby. I do not remember any race in which I have had so many disappointments."

Fairway was apparently upset by the large crowd at the parade. He ran well for only six furlongs.

All Derby day records were smashed by the tremendous jam of humanity. The tapes were broken three times before the big field got away, and even then Royal Crusader was left at the post. Flamingo raced into leadership with Ranjit Singh, Porthole, Royal Minstrel, Felstead and Sunny Trace, the nearest. At the half-mile Flamingo still led with Sunny Trace running second in front of Ranjit Singh and Felstead. Rounding Tattenham Corner, Flamingo led Sunny Trace with Felstead moved up to third place, followed by Pernkloof, Black Watch, Gang Warily and Royal Minstrel.

**FELSTEAD TAKES LEAD**

A quarter of a mile from the finish line Felstead thrust in front of Flamingo, and setting the pace for the rest of the race won fairly easily in 2 minutes 34 2-5 seconds, equaling Call Boy's record made last year.

Pernkloof was fourth, Gang Warily fifth, and Camelford sixth. Royal Crusader finished last.

Sir Hugo is a well-known tobacco magnate with big financial interests in the Imperial Tobacco Company. A big string of his horses is in training at Lambourne.

So great was the crush of spectators that the King and Queen had difficulty in getting to the royal box and had to leave their automobile and make their way through the crowds on foot to the doorway leading to the stand.

**FIGHTS WAY THROUGH**

The Prince of Wales, with two big policemen, had to fight his way through the throng to reach the royal party, while the Duchess of York needed the assistance of the Duke to squeeze through the great jam of people.

It had drizzled during the morning, but cleared up in time for the race.

It was a sunshiny Derby and Epsom Downs presented a brilliant spectacle.

Sir Hugh, owner of the winning horse, struggled among his friends and racing folk who offered him congratulations on his winning the coveted classic.

A tall, grey-haired man, in a white top hat and with a flower in his bottonhole, he was the centre of an enthusiastic group, to whom he said:

"I am happy to have won the race and always hoped to win, but never expected to do so."

Cyclone, O'Carry, Luveneran were last-minute withdrawals from the twenty-two probable starters.

## *Junior Tennis Entries Will Close Tonight*

SECRETARY F. A. Jackson, of the Victoria Lawn Tennis Club, announced last night that entries for the British Columbia Junior Lawn Tennis championships would close tonight at 8 o'clock. Entries may be filed at the Tennis Club up until 6 o'clock or with the secretary later. Thirty have been received to date, but the mark is expected to be nearer one hundred when the list is closed.

## MILLMEN DOWN WESTHOLME 6-1

Race for Honors in Commercial Baseball League Tied Up When Sidney Defeat Jokers

### *DECIDING GAME SLATED FRIDAY*

**LEAGUE STANDING**

| | W. | L. | Pct. |
|---|---|---|---|
| Westholme Hotel | 4 | 2 | .666 |
| Sidney | 4 | 2 | .666 |
| Tillicums | 1 | 5 | .167 |

Last night's result—Sidney 6, Westholme Hotel 1.

Next game, Friday, Westholme Hotel vs. Sidney at the Royal Athletic Park at 6:15 o'clock.

Trouncing Westholme Hotel balltossers, 6-1, Sidney went into a tie for first berth honors in the Commercial Baseball League last night and forced an extra game to decide the winners of the first half of the schedule. Millmen, by timely hitting, were able to hand the hotelmen their second defeat of the season. Joker's crew outhit their opponents, but Wade Steele, on the mound for the home crew, kept their hits well scattered, and as a result the Westholmes drove over only one run.

Sidney scored three runs in the first inning on two hits, while they held their opponents scoreless. In the second the Millmen sent two runners around the bases and snared their last run in the fourth. Joker's nine gathered in their only counter in the fifth stanza.

Wade Steele, who worked on the mound for the Millmen, heaved good ball and was effective in the pinches. He breezed nine, walked two and was nicked for eight safeties during the nine innings.

Donaldson, moundsman for the Westholme, retired ten via the strike-out route, allowed five hits and issued three trips to the first sack.

**BOX SCORE**

| Westholme— | AB | R | H | PO | A | E |
|---|---|---|---|---|---|---|
| Smith, rf | 5 | 1 | 2 | 0 | 0 | 0 |
| Collins, ss | 5 | 0 | 1 | 3 | 4 | 1 |
| Rivers, 2b | 3 | 0 | 1 | 3 | 1 | 1 |
| Killick, 1b | 5 | 0 | 0 | 6 | 1 | 1 |
| Deavereaux, cf | 4 | 0 | 1 | 0 | 0 | 0 |
| Barry, 3b | 4 | 0 | 2 | 1 | 0 | 0 |
| McLaren, lf | 3 | 0 | 0 | 1 | 0 | 0 |
| Behnson, c | 3 | 0 | 0 | 10 | 0 | 0 |
| Donaldson, p | 4 | 0 | 1 | 0 | 0 | 0 |
| Totals | 36 | 1 | 8 | 24 | 6 | 3 |

| Sidney— | AB | R | H | PO | A | E |
|---|---|---|---|---|---|---|
| Lines, c | 3 | 3 | 1 | 11 | 0 | 0 |
| Gilman, lf | 4 | 1 | 1 | 1 | 0 | 0 |
| Simpson, as | 4 | 1 | 1 | 3 | 0 | 1 |
| Brown, 1b | 4 | 0 | 1 | 8 | 0 | 2 |
| Steele, p | 4 | 0 | 0 | 0 | 4 | 0 |
| Williams, cf | 3 | 0 | 0 | 0 | 0 | 1 |
| Crossley, 2b | 4 | 0 | 0 | 3 | 2 | 2 |
| Mitchell, 3b | 4 | 0 | 0 | 1 | 0 | 1 |
| Jackson, rf | 1 | 1 | 0 | 0 | 0 | 0 |
| Darbyshire, rf | 2 | 0 | 1 | 0 | 0 | 0 |
| Totals | 33 | 6 | 5 | 27 | 6 | 7 |

Score by innings—

| | |
|---|---|
| Westholme | 0 0 0 0 1 0 0 0 0—1 |
| Sidney | 3 2 0 1 0 0 0 0 x—6 |

**SUMMARY**

Double plays, Simpson, to Brown, to Lines; three-base hits, Simpson, Barry; two-base hits, Smith, Donaldson; sacrifice hits, Williams; stolen bases, Barry; struck out, Donaldson (10), Steele (9); bases on balls, Donaldson (1), Steele (2); hit by pitcher, Lines by Donaldson (2). Umpire, McInnes. Time of game, 1:25.

## MASTER GUNNER COLLINGS LEADS MIDWEEK SHOOT

Master Gunner H. Collings, of the Garrison, led the marksmen in the midweek shoot of the Victoria and District Military Rifle Association at Heals Range yesterday afternoon. Rain fell at 200 yards, while at 500 and 600 a tricky wind and light kept everyone guessing.

Scores follow:

| | 200 | 500 | 600 | Tot |
|---|---|---|---|---|
| Master Gunner H. Collings | 32 | 32 | 33 | 99 |
| Lieut. D. Fyvie | 33 | 33 | 33 | 98 |
| Serst. A. E. Ashe | 31 | 32 | 33 | 96 |
| Serst. T. Fairman | 30 | 33 | 31 | 94 |
| Capt. B. Gaddsden | 31 | 32 | 30 | 93 |
| Pte. J. F. Boyd | 30 | 32 | 29 | 90 |
| S/M. R. Durline | 32 | 30 | 28 | 90 |
| Capt. W. E. Tapley | 33 | 27 | 30 | 90 |
| A.Q.M.S. A. K. Evans | 28 | 33 | 28 | 89 |
| Cpl. Redgrave | 27 | 27 | 34 | 88 |
| W. R. Mitchell | 28 | 30 | 29 | 87 |
| Pte. E. Shrosbree | 27 | 27 | 28 | 87 |
| Serst. W. J. Winter | 27 | 29 | 30 | 86 |
| S.-S. W. R. McKay | 32 | 28 | 25 | 85 |
| S. White | 24 | 29 | 27 | 82 |
| Lieut. O. J. Weller | 27 | 24 | 29 | 80 |
| Pte. R. Yates | 27 | 28 | 24 | 79 |
| Capt. J. R. Kinsham | 24 | 29 | 25 | 78 |
| Pte. W. P. Lawson | 14 | 13 | 14 | 40 |
| Cpl. J. S. Falconer | 27 | 10 | retired | |

## OLD-TIMERS AND SONS TO BATTLE

Senior Amateur Ball Teams Will Hook Up in League Fixture at Park Tonight

Sons of Canada and Old-Timers are billed to hook up tonight at the Royal Athletic Park at 6:15 o'clock in a senior amateur ball tussle. Sons are leading the league, while the veterans have yet to chalk up a win.

Manager Frank Moore, of the old Boys, will use Alex. Straith against the Canadians tonight. Straith worked a couple of innings against the Eagles last Monday, and showed plenty of hooks. He is expected to tear holes into the batting averages of the Sons.

Manager Roy Copas has not announced who he will start against the heavy-hitting Old-Timers. He may possibly take on the burden himself or use his star chucker, Bill Holness. Holness has worked twice against the Eagles and displayed great form. He and Whitehead look about the best chuckers in the loop.

## *UNIVERSITY WINS GILLESPIE SHIELD*

By defeating the Oak Bay High School in a Gillespie Shield cricket match at Cranmore Road yesterday, the University School won the trophy, as, so far, they have been undefeated, and there is only one more match to be played. The full score of yesterday's match follows:

**UNIVERSITY SCHOOL**

| | |
|---|---|
| D. Tye, c Stewart, b Hamber | 0 |
| J. Weaver, run out | 1 |
| A. Tisdall, run out | 2 |
| T. Walton, b Redpath | 1 |
| F. White, b Reid | 33 |
| A. Mercer, b Reid | 21 |
| D. Gordon, b McInnes | 42 |
| S. Begg, b McInnes | 2 |
| S. Clarke, not out | 4 |
| K. McRae, c Bird, b McInnes | 4 |
| R. Mabee, c Reid, b Hamber | 0 |
| Extras | 0 |
| Total | 110 |

**OAK BAY HIGH SCHOOL**

| | |
|---|---|
| Hamber, c Clarke, b Tisdall | 5 |
| Reid, c Mercer, b Tisdall | 11 |
| Redpath, c and b Tisdall | 0 |
| Pite, b Tisdall | 0 |
| McInnes, not out | 1 |
| Stewart, c Clarke, b Tisdall | 0 |
| Howard, c Mercer, b Walton | 1 |
| Groos, c Mercer, b Walton | 0 |
| Bird, c Tye, b Walton | 0 |
| Twigg, b Walton | 0 |
| Greenslade, c and b Tisdall | 3 |
| Extras | 1 |
| Total | 31 |

**Bowling Analysis**

| University School: | O. | R. | W. |
|---|---|---|---|
| Hamber | 7 | 3 | 35 |
| Redpath | 4 | 1 | 22 |
| Howard | 1 | 0 | 9 |
| McInnes | 6 | 3 | 17 |
| Reid | 3 | 2 | 27 |
| Oak Bay H. S. | O. | R. | W. |
| Tisdall | 6 | 6 | 14 |
| Walton | 4 | 4 | 5 |
| Gordon | 2 | 0 | 11 |

# Close to Fifty Will Compete in Colonist Bike Race Tomorrow

## Crack Riders From British Columbia Will Go to Starting Point in Season's Cycling Classic—Jim Davies to Be Here to Defend Trophy

Forty-two of the crack speed demons of the Pacific Coast will line up at the corner of Quadra Street and Queens Avenue at 7.30 o'clock tomorrow night to start in the sixth annual Colonist bicycle race, over the eight-and-one-half-mile course.

Included in the string of riders who will be out to try to lift the big cup will be Jim Davies, of Vancouver, present holder, and twice winner of the trophy. If Davies comes home in front tomorrow the cup will become his permanent possession. Riding in the same class will be Stanley F. Carson and Dave Mecredy, also of the Mainland, and Stan. Dowling, of Nanaimo. Carson, who by the way is a comer, is the young man who gave Bill Peden a great race in The Province Cup race, and his entry for The Colonist event has created an unusual amount of interest.

Stan. Dowling, another rider who hails from across the gulf waters, is rated as one of the best on the Mainland, while Dave Mecredy, in his previous appearances here, has shown that he knows his bicycles. Stan. Jackson, a local lad, at present residing on the Mainland, is one of the lads that local followers will look to to bring home the bacon.

In Class "B," an exceptionally fast field has entered, and officials expect to see the riders in this class forcing the Class "A" competitors to travel even faster than last year. A large growth in the number of riders in Class "D" is noticed, with eleven lads ready to go to the starting point.

Arrangements have been made whereby the police will handle the crowds at the starting point, and insure all present the opportunity of getting a good view of the start and finish of the race. The complete prize list will be announced today. A number of new riders have entered this year, while the usual number of "dark horses" will be among the riders who will start tomorrow night.

The official list of entries, showing the classes in which they are riding, follows:

Class "A"—Riders over the age of sixteen, using racing bicycles (Blue):
1—Stan. Dowling, Nanaimo, B.C.
2—Lewis Rush.
3—Stan. Jackson.
4—Jack McPhee.
5—Richard Jackson.
6—Beverly C. Peden.
7—Dave Mecredy, Vancouver, B.C.
8—Ernest Peden.
9—Jas. A. Davies, Vancouver, B.C.
10—Stan. F. Carson, Vancouver, B.C.

Class "B"—Riders over the age of sixteen, using roadster bicycles (Red):
20—Richard J. Duncan.
21—Caesar Finnimore.
22—Maurice Irving, Vancouver, B.C.
23—Robert Peden.
24—G. D. Parrott.
25—George West.
26—William Jones.
27—James P. Taylor.
28—Theo. Waters.
29—P. Tyson.
30—W. J. Woodley.

Class "C"—Riders under the age of sixteen (Yellow):
40—Ray Walker.
41—Gerald M. Ward.
42—William Espley.
43—J. Headdy.
44—Ralph Salonen, Vancouver, B.C.
45—George Farmer.
46—I. MacGavin.
47—Glen Robbins.
48—H. Davies, Vancouver, B.C.
49—Thomas Wood.

Class "D"—Riders under the age of fourteen (Green):
60—Victor Eve.
61—F. Waring.
62—Robert Ballantyne.
63—Victor Headdy.
64—Clarence Kennedy, Vancouver, B.C.
65—L. B. Douglas.
66—Charlie Jordan.
67—David Ewing.
68—H. Valo.
69—B. Wensley.
70—Delbert Jasper.

Class "E"—Riders under the age of thirteen (White):
80—Kenneth Roskelley.
81—M. Patrick.
82—Irving O'Connell.
83—Kenneth Rickman.

**Pay as You Ride**

Perfect Bicycles Sold on Terms of $5.00 per Month

**PEDENBROS.**

1410-12 Douglas St. Phone 617

**Reflects Your Good Judgment**

A Semi-ready suit means more to you than quality, good tailoring and up-to-the-minute style. It's a tribute to your good judgment. It tells the wide world that here is a well-dressed man who appreciates style—a man who knows value.

**Haworthy Worsteds**

Ask your Semi-ready dealer to show you the new Haworthy worsteds, and have a suit tailored by the Semi-ready Made-to-Measure Four-Day Service, or if you can be fitted from our standard sizes you can have your suit to-day.

**Semi-ready TAILORING**

**Mearns & Fuller**

Douglas and View Streets Phone 2543

LOOK FOR THE LABEL IN THE POCKET

### Veteran Tennis Player Honored by France

**NORMAN BROOKES**

Fifty-two-year-old veteran Australian tennis player has been awarded the Legion of Honor by the French Government in recognition of his efforts to promote a lasting friendship between the sportsmen of both countries.

### *Derby Day Leaves Disappointments, But Some Reap Rich Harvest*

LONDON, June 7.—Derby Day, as usual, left its trail of romance and disappointment. While a score or more darlings of fortune were suddenly snatched to the pinnacles of wealth, there were millions of others left disappointedly mumbling "If only——."

Because Felstead's victory today was unexpected, his tickets in sundry sweepstakes were bartered cheaply from hand to hand and the lucky winners tardily discovered. The holder of his number in the huge Calcutta Sweepstake gets £262,000 (approximately $1,310,000) but the identity of this sudden dollar millionaire is yet unknown. A group of men in Calcutta will divide £131,000 ($655,000) from Flamingo's second place, while a Glasgow widow, Mrs. McEwan, and her family are rejoicing because nearly £60,000 ($300,000) was brought them by Black Watch's third-place ticket after they had sold a fourth for £600 ($3,000). In the North of England town of Barrow-in-Furness a Miss Helm, a spinster, is overwhelmed at finding £125,000 ($625,000) which chance tossed into her lap. She drew Felstead in the Stock Exchange sweep and was so dazed today she was unable to decide what to do with it.

John Flexman, London insuranc man, who drew the favorite, Fairway, in the Stock Exchange sweep, was smart enough to sell part for £20,000 ($100,000) before the favorite was dismally beaten.

H. P. Griffiths, in West Africa, drew Fairway in the Calcutta sweep, but sold half the favorite's ticket for £27,000 ($135,000). He is a thirty-four-year-old war veteran, now a captain in the West African Frontier Police.

Mary Malone, wife of the actor, Godfrey Tearle, held the Calcutta ticket for Ranjit Singh and sold half for £6,000 ($30,000) before the Aga Khan's colt proved a Derby fizzle.

# VISITING SAILORS TO BOX SATURDAY

**Stoker Lake and Britt to Appear on Card at Victoria West Gym—Tickets Going Fast**

Judging by the way seat reservations have been made for ladies for Saturday evening's boxing contests at the Victoria West gymnasium, the Victoria Boxing Club boxers are evidently prime favorites with the members of the fair sex, and it looks as if a record for boxing fanettes will be established on this occasion.

Up to the present two sections of ringside seats have been reserved by well-known local sportsmen.

Ted Beales, the fighting fireman who made his professional debut on the last Victoria Boxing Club bouts will be again seen in action, and a suitable opponent is being secured for him.

What should prove to be a real added attraction is the contest between Stoker Percy Lake and Leading Stoker Britt, both of H.M.S. Durban, at 130 pounds.

Lake is a brother of Bugler Lake ex-European bantamweight champion, and is the holder of the junior lightweight belt for China station. This noted boxer had also taken part in forty bouts at the famous National Sporting Club, of London, and has only lost two decisions.

Britt is also a top notch ringman and is holder of the featherweight championship of the China station. This fighter is of the aggressive boring-in type and packs a heavy wallop in both mitts. Members of the crew of H.M.S. Durban state that this bout will be a thriller. The winner has been offered a main event with Barney Marat, featherweight champion of the United States Navy in August.

Seats for the bouts will be on sale today at Two Jacks, Dope and The Bull.

# JUNE 21 FIGHT CARD ARRANGED

**Team From U.S.S. Pennsylvania Will Meet Locals—Dusick Will Meet Thomas in Headliner**

In a letter to Victoria Boxing Club officials, P. O. Zvansky, of U.S.S. Pennsylvania, states that the ship is very much worked up over the bouts between the picked representatives of the ship who will engage in the big professional boxing show which is to be staged under the management of the Victoria Boxing Club on June 21, when the American warship will again visit this port.

Zvansky in his letter states that the team selected to represent the ship is as follows: Main event, ten rounds, Duke Dusick, ex-Navy heavyweight champion, who has been matched with Baptiste Thomas, the well-known Indian fighter.

Semi-wind-up, six rounds—Johnny Lancaster, middleweight Navy champion.

Special event, four or six rounds—Barney Marat, featherweight Navy champion.

Preliminaries — Dusty Holloway, heavyweight; Cappy Kaplinger, lightweight; Ted Sharrars, featherweight.

Opponents for the Americans in the semi-wind-up and other bouts will be selected by the club officials after Saturday night's bouts.

## MAUREEN ORCUTT WINS EASTERN WOMEN'S GOLF

MONTCLAIRE, N.J., June 6.—Miss Maureen Orcutt, Englewood star, today won the women's Eastern golf championship with a 52-hole total of 258 strokes at the Montclaire Golf Club. Miss Orcutt shot the final 18 holes in 81, going out in 43 and coming home in 38.

## PIGEON RACING

The Victoria and District Racing Pigeon Club held a race last week from Medford, Oregon, an air line of 423 miles. Sixty birds competed. The birds were liberated at 5:09 a.m. Saturday and the only birds to get home on the same day were J. Grimston's and R. Dickenson's, the others arriving next morning.

The first fifteen positions, with flying times, are as follows:

| | | H. | M. | S. |
|---|---|---|---|---|
| 1 | J. Grimston's Tyee Simpson | 14 | 53 | 36 |
| 2 | R. Dickenson's Friar Tuck | 15 | 01 | 19 |
| 3 | W. E. Bryan's Barney B. | 19 | 34 | 36 |
| 4 | W. E. Bryan's Bright Rays | 19 | 34 | 46 |
| 5 | J. Grimston's Hilarity | 19 | 54 | 58 |
| 6 | S. Knott's Bunty | 20 | 51 | 33 |
| 7 | J. Denoni's Pop Ahead | 21 | 33 | 09 |
| 8 | W. R. Tait's Nun Nicer | 21 | 37 | 08 |
| 9 | J. Bowcott's Teddy B. | 21 | 56 | 18 |
| 10 | W. Simpson's Laddie | 21 | 56 | 20 |
| 11 | J. Bowcott's York Lassie | 21 | 57 | 18 |
| 12 | W. R. Tait's Eileen | 21 | 58 | 36 |
| 13 | Stewart & Sons' Thunderclap | 22 | 17 | 50 |
| 14 | J. Denoni's Smitty | 22 | 49 | 59 |
| 15 | R. Marrison's Portland Bill | 23 | 33 | 19 |

R. Dickenson won all pools. J. Grimston is leading in the average, with R. Dickenson second. The next race will be on Saturday from Ashland, Oregon, an air line of 432 miles.

### May Not Enter Big Swim This Year

**ERNST VIERKOETTER**

Winner of the Wrigley marathon last year at the C.N.E., Toronto, is reported as saying that his entrance in this year's marathon is unlikely unless his manager "gets down to brass tacks" and makes some satisfactory arrangement within the next two weeks. He says instead he may take part in a race in the English Channel.

# SOFTBALL GAMES KEENLY FOUGHT

**Sample Shoe Store and Aztecs Register Close Victories—Albion Stove Works Win**

Results of softball games played last night are as follows:

Ladies' Sample Shoe Store, 16; Mets, 14.

Albion Stove Works, 15; Plimley & Ritchie, 9.

Aztecs, 14; Oak Bay United, 12.

With the exception of the Albion Stove Works' 15-9 victory over Plimley & Ritchie, last night's softball games proved to be keenly contested. Sample Shoe Store aggregation stayed out in front by a 16-14 victory over the Mets, while Aztecs took Oak Bay United into camp and handed them a 14-12 setback.

**TONIGHT'S GAMES**

Three games will be played tonight as follows:

Royals vs. Canadian Scottish, at Central Park, lower diamond. Umpire, W. Chisholm.

Hudson's Bay vs. Y.M.I., at Central Park, upper diamond. Umpire, R. Butler.

Y.M.C.A. vs. Wilson Bros. at Central Park, Queens and Quadra.

### *Canadian Official Gets Nonstarter In Calcutta Sweep*

LONDON, June 6.—Col. Andrew O'Kelly, director of European emigration for Canada, stationed at Canada House, London, drew a nonstarter in the Calcutta Sweep on the Derby, run at Epsom today, which entitled him to £1,500.

### *Kid Roy Wins*

MONTREAL, June 6.—Leo "Kid" Roy, featherweight champion of Canada, pounded out a ten-round decision over Eddie Anderson, Wyoming cowboy, in the feature bout of a boxing card here tonight. Roy weighed 126 1-4 and Anderson tipped the beam at 127 1-4.

### *Argentina Wins*

AMSTERDAM, June 6. — Argentina, favorite to win the Olympic soccer championship, beat Egypt six to nothing today in the first semi-final series.

**INDIGESTION Troubled Him For Two Years**

Mr. H. C. Harvey, Novar, Ont., writes: "I have been troubled with indigestion for the last two years.

"I have taken everything I have seen advertised, but have never had any of them do me so much good as

BURDOCK BLOOD BITTERS

"I have taken six bottles and haven't had an attack since. It is the finest medicine you can take for the blood."

Manufactured only by The T. Milburn Co., Limited, Toronto, Ont. (Advt.)

# Baseball and Soccer On Saturday's Card

## Capitals Will Meet Roche Harbor Nine in Twin Bill Display—Durban's Soccer Team Will Play Combined Team

Saturday's sport programme at the Royal Athletic Park will consist of two baseball and one soccer game. At 2:15 o'clock the curtain will go up on the matinee attraction with Victoria Capitals opposing Roche Harbor baseball nine in the first game of the twin series. Locals, who are at present leading the Vancouver Island League, will be strengthened by the inclusion of Art Webster at first base and Tommy Wachter in the outfield.

The second act of the afternoon entertainment will get under way at 4:15 o'clock, when Esquimalt-Victoria West soccer eleven meet the pick of H.M.S. Durban in a special match for a cup, donated by the city of Victoria. This match will be followed by a baseball game between Roche Harbor and the Capitals. The second part of the programme is being offered in the form of a twin entertainment bill, with one price of admission being charged for both events.

The local soccer team will line up as follows: Bridge, Hood, Allen, Peden, Boyd, Hosmer, Connorton, Stewart, John Watt, Mulcahy and Robinson.

# FAVORITES WIN DESPITE GOING

**Heavy Track at Arlington Fails to Stop Public Choices Coming to Front—Dreana Lee Pays Well**

(Special to The Colonist)

ARLINGTON PARK, Chicago, June 6.—Heavy traveling marked the third day at Arlington Heights oval. The onward brush of the favorites was interrupted only twice during the session. Heavily played Dr. Rankin floundered into obscurity on the well watered back stretch. Shasta Nut, the second choice, locating better footing in the trail selected by Jockey Meyers and winning easily.

Peggy Lee proved a handy winner over a few of the stylish class two-year-olds. After a short post delay Starter Morrisey sent the youngsters away with Round Up making the pace until the curve was rounded. Here Peg stepped on the gas, quickly assuming a good lead. Through the stretch without a falter, she was complete mistress, finishing with a rush, two lengths ahead of Evelyn L.

The fast-finishing Dan Burnham was a head behind the three-year-old, Irish Pal, in the seven-furlong race, that brought Irish Pal's backers a return of $10.40.

Results follow:

First race—Six furlongs:

| | | | |
|---|---|---|---|
| Golden Mac (Leyland) | $4.80 | $3.00 | $2.60 |
| Complication (Majestic) | | 3.26 | 3.10 |
| Linger (H. Philpot) | | | 3.80 |

Time, 1:17 3-5. Also ran: Whiteway, Cold Cream, Love's Tale, Sobrose.

Second race—One mile:

| | | | |
|---|---|---|---|
| Shasta Nut (Meyers) | $6.80 | $3.50 | $3.30 |
| Faraway (Doggett) | | 8.20 | 4.30 |
| Mejeste (Elston) | | | 9.00 |

Time, 1:41 1-5. Also ran: Jim Banola, Crack Willow, Dr. Rankin.

Third race—Five furlongs:

| | | | |
|---|---|---|---|
| Peggy Lee (McCrossen) | $5.30 | $3.50 | $2.80 |
| Evelyn L. (Landolt) | | 14.90 | 6.40 |
| Christie Flannagan (De Prema) | | | 6.20 |

Time, 1:04 2-5. Also ran: Round Up, Otilla, Deerfield, Frank D.

Fourth race—One mile and one-sixteenth:

| | | | |
|---|---|---|---|
| Manzana (F. Maguire) | $4.50 | $3.70 | $2.20 |
| Twelve-Sixty (Noel) | | 7.20 | 5.40 |
| Jasonette (Phillips) | | | 6.40 |

Time, 1:56 3-5. Also ran: Levoy, Minstrel Boy, Huey, Bad Luck, Chief Tierney, Ma Joe.

Fifth race—Seven furlongs:

| | | | |
|---|---|---|---|
| Irish Pal (Hardy) | $10.40 | $5.40 | $2.80 |
| Dan Burnham (Walters) | | 15.10 | 4.20 |
| Sea Rip (C. Lang) | | | 3.40 |

Time, 1:31. Also ran: Bar None, Buckeye Belle.

Sixth race—Six furlongs:

| | | | |
|---|---|---|---|
| Dreana Lee (Whitacre) | $18.60 | $6.30 | $4.00 |
| Sixty (McCrossen) | | 3.30 | 2.80 |
| Sandy Man (Chamberlin) | | | 5.60 |

Time, 1:16 1-5. Also ran: Shasta Pine, Fair Anita, Short Price.

Seventh race—One mile and one-eighth:

| | | | |
|---|---|---|---|
| Letter Six (Chamberlin) | $4.90 | $3.20 | $2.60 |
| Paula Shay (R. Jones) | | 6.10 | 3.70 |
| Treasurer (Meyers) | | | 3.20 |

Time, 2:02 1-5. Also ran: Huon Pine, Know Me Gnome, Miss Chiniquy.

**OVERNIGHT ENTRIES**

First race—One mile:

| | |
|---|---|
| Scoop | 116 |
| Maudale | 110 |
| Indra | 101 |
| Golden Sight | 110 |
| Jack Oleen | 103 |
| The Dadger | 110 |

Second race—Five and one-half furlongs:

| | |
|---|---|
| *Sweet Lacruse | 115 |
| President Kelly | 115 |
| Walter R. | 115 |
| Buddy Basil | 115 |
| Lapa | 115 |
| My Vernon | 115 |
| *Cardo Blanco | 115 |
| Subway Tube | 115 |
| Boris | 115 |

*Three D's entry

Third race—Six furlongs:

| | |
|---|---|
| Turquoise | 104 |
| Dreana Lee | 98 |
| Huntsman | 100 |
| Red Scott | 101 |
| Take a Chance | 112 |

Fourth race—Seven furlongs:

| | |
|---|---|
| Sandy Lady | 99 |
| Donna Santa | 106 |
| Marydale | 103 |
| Robert Mandell | 116 |
| Pearlies Girlie | 111 |
| Force | 108 |
| Polo Star | 111 |
| Golden Mac | 116 |

Fifth race—One mile:

| | |
|---|---|
| Gaffsmen | 115 |
| Mi Companero | 118 |
| King Basil | 116 |
| Sunsard | 108 |
| Serajevo | 105 |

Sixth race—Six furlongs:

| | |
|---|---|
| Flattery | 108 |
| Odd Fellow II | 106 |
| Little Guinea | 106 |
| Ben Handley | 111 |
| Rhubarb | 111 |
| Hailstorm | 103 |
| Sincerely | 109 |
| Bolton | 106 |
| Capt. Lawton | 103 |
| Climax | 111 |
| Elf Kin | 103 |
| Her Answer | 98 |
| Mud Rake | 94 |
| Joe Jr. | 94 |
| Ball Gee | 111 |

Seventh race—One mile:

| | |
|---|---|
| Renbarx | 116 |
| Col. Toka | 110 |
| Fair Catch | 116 |
| Kandult | 110 |
| Ria Grass | 116 |
| The Cossack | 116 |
| Mollie Dear | 100 |

Weather, cloudy; track, muddy.

# DR. PRICE WINS HANDSOME SUM

**Medical Health Officer Has Flamingo in Sweep on Epsom Derby and Profits by $7,874**

Dr. A. G. Price, city medical health officer, is richer by $7,874 as a result of Flamingo coming second in the Epsom Derby yesterday. The doctor drew the second horse in a sweep. First prize of $15,748 in the same sweep went to V. N. Rye, of Heward, Sask., while T. Grady, of Vancouver, won third money, $3,937.

Holders of tickets on starters in the Derby will receive approximately $240 each, while nonstarters will pay about $110 to holders of tickets drawn against them.

H. Lane, a member of the city parks department staff, has received word from England that he has drawn a horse in the great Calcutta sweep on the Derby. Estimates as to the value of this ticket range from $15,000 up to $55,000 depending upon whether the horse was a runner or nonstarter.

The Army and Navy Sweep, organized to aid the veterans' charities, and operated throughout Canada, attained a pool of $97,000. The third prize of $4,850 was won by a Vancouver resident, fifteen other awards being distributed in British Columbia.

# U.S. FIRMS WILL BUILD VESSELS

**FAST COMBINATION PASSENGER AND CARGO BOATS TO BE CONSTRUCTED**

**Shipping Board Official Says Four-Day Transatlantic Service Very Much in Future**

E. C. Plummer, vice-president of the Shipping Board, in an interview yesterday in Washington, D.C., said Atlantic and Pacific lines are planning to build, under the Jones-White Act, fast combination passenger and cargo boats to cost approximately $66,000,000.

The Pacific operators named were the Oceanic Steamship, and American-Hawaiian companies and the Oregon Oriental Line. He said these firms would build six ships of from sixteen to eighteen knots' speed.

The Matson Navigation Company, recent purchaser of the Oceanic Company, some time ago made it clear that the building of two such vessels for the Australasian run was planned. But, so far as the other two companies are concerned, there has been no confirmation here.

Progress of American shipping under the recently-passed bill is being watched with great interest, not only by American organizations, but in Europe and Japan. Undoubtedly, the arrangement which permits the Government to loan seventy-five per cent of the cost of a ship to established shipping firms will have a tremendous effect on shipbuilding.

**INTERESTING**

In this regard the Western Ocean situation is interesting. Plummer said that the United States Lines, which operate the only exclusive passenger service of the Shipping Board's twenty-one lines, are not in a stable condition.

"If," he said, "the lines were placed in the hands of a private operator they would compete successfully with North Atlantic lines because of the slow speed of all the ships, with the exception of the Leviathan, which has a cruising speed of twenty-three knots.

"When, however, the Monticello and Mount Vernon, which are to be reconditioned and engined to make twenty-three knots, are in service, the United States Lines would be able to compete with the finest vessels operating on the Western Ocean and then the service could be turned over to a private operator with reasonable assurance that it would be maintained."

**IN FUTURE**

Plummer went on to say that the much-talked-of four-day service between New York and Southampton is not in view yet. It has been talked of, he said, but its realization is very much in the future.

"The proposed construction," he said, "of fast ships that would cross the Atlantic in four days, is entirely in the future and nothing tangible has been submitted to the board which would indicate that it would be possible to have these in service within three years."

Plummer closed the interview with a very significant statement.

"The new Merchant Marine Act offers very little aid to cargo ship operators, but it greatly encourages construction of fast combination passenger and cargo vessels through mail contracts. The speedy type of ship is the one most needed by the American Merchant Marine."

## SANKEY TRIAL

NEW WESTMINSTER, June 6.—The Crown's case against Sankey, an Indian on trial for alleged murder of Loretta Chisholm, Port Essington school teacher, May 23, 1926, will close Thursday, it was intimated by A. M. Johnston, K.C., today.

Sankey's defence is expected to open Thursday. Mr. Bird, defence counsel, intimated he would put Sankey on the witness stand.

**Pianos**

**New and Used**

**Buy Yours at**

**Kent's**

641 YATES ST.

You can pay by easy stages —and we charge NO INTEREST

Our prices are final—no additional burden of interest for you to carry.

**Tomorrow's Big Sporting Event**

**The Daily Colonist Sixth Annual BICYCLE ROAD RACE**

**Tomorrow**

**Friday, at 7:30 P.M.**

The Cyclists, Divided Into Five Classes, Will Race Over the Following Route:

From Quadra Street at Kings Road, via Hillside Avenue and Douglas Street to Glanford Avenue, to Saanich Health Centre, and Returning by Saanich Road and Quadra Street to Place of Starting.

# At The Playhouses

**DOMINION THEATRE** To insure a film production equally important to the screen as was the musical play of "Rose-Marie" to the stage, Metro-Goldwyn Mayer assembled one of the most remarkable screen casts seen in a picture during the last ten years for the screen version of that famous play. The cast is headed by Joan Crawford. On the stage this week at the Dominion, Sidney Dixon, dramatic tenor, and G. Donald Gray, dramatic baritone, the famous radio artists from KOMO, who have been held over for this week by popular demand, will present a musical specialty, which will include some of the musical gems from the operetta, "Rose-Marie." This fine miniature concert will, of course, be in keeping with the picture presentation, "Rose-Marie," and should prove to be a great treat to both radio fans and local music lovers.

**CAPITOL THEATRE** "Good Morning, Judge," the funniest picture Reginald Denny ever made, shows at the Capitol Theatre today. Denny has long been the screen's comedian par excellence, but in this Universal picture he reaches the pinnacle of his mirth-provoking qualities. Imagine Denny as a wealthy young man who confesses to the most dastardly crimes so that he may remain in a charity mission for homeless crooks and be near the girl he loves. And all the time the girl is trying to reform him. The star breezes through the role in his usual laugh-winning manner. Audiences have laughed aplenty at him in former pictures, but "Good Morning, Judge," will arouse a regular cyclone of rib-tickling hilarity.

**PLAYHOUSE THEATRE** "Silk Legs," starring Madge Bellamy now showing at the Playhouse Theatre, is an intensely human story of the flight of a young and beautiful hosiery drummer who, despite the rigors of the road, retains her sparkling vitality and wins the man she loves after a long and adventurous struggle. Arthur Rosson directed the production. Others in the strong supporting cast are James Hall and Joseph Cawthorn.

**COLISEUM THEATRE** James Hall, one of the most popular of the Paramount leading men, has the important male lead in Bebe Daniels' latest starring picture for Paramount, "The Fifty-Fifty Girl," now showing at the Coliseum Theatre. "The Fifty-Fifty Girl" is the story of a modern girl and came from the pen of John McDermott, who has written the stories for many of Miss Daniels' recent successes, including "Senorita" and "She's a Sheik." The part assigned Hall in this picture is an important one.

### AMUSEMENTS

**THE SCREEN**

**Capitol**—Reginald Denny in "Good Morning, Judge!"
**Columbia** — "The Branded Sombrero," starring Buck Jones.
**Dominion**—"Rose-Marie," with Joan Crawford and House Peters.
**Playhouse**—McLarnin-Mandell Fight Picture.
**Variety**—"What Happened to Jones," featuring Reginald Denny.
**Coliseum** — "The Fifty-Fifty Girl."

**THE STAGE**

**Crystal Garden**—Dancing and Swimming.

GOODERHAM & WORTS Ltd.
TORONTO Est. 1832 CANADA
52B

This advertisement is not published or displayed by the Liquor Control Board or by the Government of British Columbia.


### *Famous Biblical Pageant Comes to Playhouse Monday*

Hundreds of people spend thousands of dollars going to Oberammergau, Bavaria, to see "The Passion Play" in a language they do not understand. The public can now see this gorgeous spectacle just as well as if they had traveled to Bavaria to witness the original production. It is a spectacular photoplay that grips the interest from start to finish. A truly wonderful production, hand colored, portraying Christ, His disciples, Pilate, King Herod, and includes five hundred Roman soldiers and civilians. The film shows at the Playhouse next week, with matinees Wednesday and Saturday.

**THE CARELESS WIFE**

Willesden Woman—My sister has had three husbands and lost them all. She is not the sort of woman to keep them.

Next Week
AT THE
CAPITOL


### *Buck Jones Stars in "Branded Sombrero" At the Columbia*

"The Branded Sombrero," Buck Jones' latest production, which comes to the Columbia Theatre for a three days' run today, is the story of an adopted son's fight to retain the family name. The story centres about the battered sombrero that John Hallett, Buck's father, treasured. Hallet in his youth had neglected to take the proper procedure in stocking his ranch and preyed on his neighbor's stock. The dying man, full of remorse, begs his two sons to return the stock or their equivalent. Pointing to the battered sombrero, John Hallett explains that the hat was the key to the whole situation. The brand of every ranch and the amount of cattle stolen are marked on the sombrero. How Buck repaid the debt is a graphic story, and the scenes are crammed with tense situations and plenty of thrills. Leila Hyams plays the leading feminine role.

### *Reginald Denny Shows What Happened Jones At the Variety Today*

The Variety Theatre, commencing today, will show one of the funniest and most farcical pictures ever filmed, "What Happened to Jones," the latest Universal-Jewel production. That popular favorite, Reginald Denny, portrays the title role and the star quite lives up to his reputation as a farceur of the first water. He portrays the title role, that of a rich Bible manufacturer, Tom Jones, who finds himself in difficulties with the police, on account of the raiding of an innocent poker game in which he had participated. His efforts to escape detection, clear his name which is in jeopardy, and win back the love of his fiancee, form the motif of "What happened to Jones." "The Last Trail," a Fox Films version of Zane Grey's dramatic story of the West, will also be on the Variety screen today, with Tom Mix in the starring role. Carmelita Geraghty plays the leading feminine role.

### *Westminster Glee Singers at Royal Again June 8*

**MASTER HARRY FEARN**

The boy soprano with the Westminster Glee Singers, who appears at the Royal Victoria Theatre Friday.

The Westminster Glee Singers will again be sponsored by the Gyro Club in a return engagement at the Royal Victoria Theatre necessitated by the large number of people unable to gain admission to the theatre last Friday and Saturday. An entirely different programme will be offered by these famous vocalists tomorrow night only, June 8. Giving the public the benefit of the elimination of heavy initial publicity and transportation costs, arrangements have been made on this occasion to reduce considerably the price of admission, and seats at popular prices can be procured at the Royal Theatre now. In the meantime, the Gyro Club have arranged to make the visitors' stay in Victoria one of the most enjoyable of the Canadian tour, placing at their disposal cars for the purpose of visiting the innumerable spots of beauty and interest hereabouts. Swimming and fishing are included in the list of attractions. Owing to the attendance and in honor of the officers and men of H.M.S. Durban, now in port, Mr. Branscombe will feature several of the most popular sea chanteys in this concert. There will be several numbers by the full company which should be an eye-opener to local people of the ability of the Westminster Glee Singers.


Auspices of the Gyro Club

ROYAL

Tomorrow Night

Friday, June 8

At 8:15 o'Clock

Special Popular Demand—Return Concert

Made possible by the holiday given these singers in Victoria.

Entirely New Programme

POPULAR PRICES: Main Floor: $1.60 and $1.05 Balconies: $1.60, $1.05 and 80c

Box Office Now Open. Reserved Seats Held Till Friday, 6 P.M.


## THE GHOST OF AN OLD COMPOSER — By John Cassel

### *Hunger Scene in "Les Miserables" Is the Real Thing*

It is not all honey acting for the films, as Gabrio, the leading character in "Les Miserables," the Universal-Film de France production which comes next week to the Capitol Theatre, will tell you. One day when Henri Fescourt was making some of the early scenes, one of the actors remarked to Gabrio, who was seated in a corner looking even more sinister than usual:

"What's the matter, Gabrio? As you are not being filmed you can surely smile a little!"

"Do you expect me to smile when I've had nothing to eat since seven in the morning! It's now 5 o'clock!" complained Valjean-Gabrio.

"Then you've had no lunch!"

"M. Fescourt forbade me to eat, one is starved in this place!"

Here the producer interrupted to explain:

"Today we are filming the scene of Jean Valjean's arrival at Mgr. Myriel's. The good Bishop of Digne is going to offer soup to Valjean, and you know that he is to gobble it down ravenously. I have therefore forbidden Gabrio to eat, so that he should appear really starved. Just look at his face—he looks as though he would swallow you up straight away!"

### *Big British Film Comes to Coliseum On Monday Next*

Another big British production will be shown at the Coliseum Theatre next week. The feature is entitled "The Land of Hope and Glory," from a story based on Sir E. Elgar's "Anthem of Empire," the most widely known song in the British tongue. The inspiration of this great photoplay illustrates the very human side of British Empire life and development. One of the interesting reasons why the people of Victoria will have a special personal interest in this picture, which was produced in England, is that the leading woman in "The Land of Hope and Glory is Ellaline Terris (Mrs. Seymour Hicks), who appeared here in person with her husband (Mr. Seymour Hicks) at the Royal Victoria Theatre a few weeks ago. Those of the Victoria theatregoers who saw her in person will no doubt be curious to see what her ability as a screen actress is compared to her ability on the speaking stage.

## H. THAW BARRED

SOUTHAMPTON, England, June 6.—Harry Thaw, arriving at Southampton today aboard the Aquitania for a visit to England was refused permission to land by the immigration officials.

Thaw had obtained a British visa before sailing, but nevertheless was not allowed to land.

He was informed that the Home Office had issued an order of prohibition, and it is supposed that he will be obliged to return to New York on the Aquitania.

### *City Police Court*

Nellie Anderson was committed for trial in the city police court yesterday by Magistrate George Jay on a charge of committing a statutory offence. The accused elected trial by a higher court, and pleaded not guilty to the charge. The prosecution presented its case, but the accused reserved her defence. Mr. Stuart Henderson appeared as counsel for the accused.

The case of Henry Joe, a Chinese, who was charged with peddling vegetables without a licence, was remanded again until Friday, at the request of his counsel, Mr. Henderson.

His Honor dismissed the case of C. A. Bingham, who was charged with committing a statutory offence. Another charge of a similar character was read against the accused, who was remanded for hearing until tomorrow. Mr. Stuart Henderson and Mr. Richard C. Lowe are appearing as defence counsel.

## Today's Radio

*Programme of Principal Broadcasting Stations*

By Courtesy of Radio Doings

**CFCT, Victoria, B.C.** (475.9m)—8 a.m., The morning market prices, by remote control from the B.C. Bond Corporation, Ltd. 8 p.m., The closing prices, furnished by the B.C. Bond Corporation, Ltd. 8.20, The Sunset organ recital, under the auspices of the Gray Line Tours. Quite a novel note will be struck this evening, as all the solos by the Sunset organist will be compositions of E. Townshend-Driffield. Percy J. Edmonds, baritone, will be the assisting artist. The programme. Organ solos. March in G, "Larghetto," "Aria a la Handel"; vocal solos, selected; organ solos, Andante Con Moto, "Wedding March"; vocal, selected; organ, "Song," Introduction and Allegro. 7.30, Capitol Theatre radio announcement (two free seats given away); the official weather report and forecast; the West Coast Information Service; Longines correct time signal by W. H. Wilkerson, jeweler.

**CNRC, Calgary, Alta.** (434.4m)—9.30 p.m. (Mountain Time), Studio programme by the Ladies' Concert Trio.

**CNRV, Vancouver, B.C.** (291m)—10-11 p.m., Programme from our main studio.

**NBC, National Broadcasting Company**—10.30-11.20 a.m., Woman's Magazine of the Air. 9 p.m., Longines correct time. 9-9.30, Dodge Bros.' presentation. 9.30-10, Philco Camp Fire programme. 10-11, The Trocaderans.

**KMIC, Inglewood, Cal.** (223.7m)—5 p.m., Hollywood Melody Makers' Orchestra. 8, KMIC Dinner Club. 9.30, Kelley Kar programme. 7, Lonesome Jim and the Blue Jackets' Orchestra. 8, Alice Parrish, soprano. 10, Kelley Kar programme.

**KTAR, Oakland, Cal.** (280.2m)—5.45-6.45 p.m., "Who's Who" hour. 9.45-7.30, Shopping hour. 8-9, Educational lecture. 9-10, California Little Symphony.

**KNX, Los Angeles, Cal.** (336.9m)—5.45 p.m., Town Criers amusement tips. 6, KNX String Quintette. 6.30, Joseph Rosefeld's Concert Orchestra. 7, Organ recital. 9, Feature programme. 9.30, Gene Leonard. 9.45, Nill, Null & Void. 10, Hotel Ambassador Orchestra.

**KOIN, Portland, Ore.** (319m)—5.15-9 p.m., Programme for children. 6-7, Heathman Hotel pipe organ. 7-7.15, Suggestions for amusement. 7.15, Benson Hotel Orchestra. 8.30-8.40, Italian programme. 8.40-8, Tommy Luke's Flower Girls. 9-10, Olson hour, soloists' programme. 10-10.30, Billy's Hawaiian Trio.

**KFI, Los Angeles, Cal.** (168.5m)—5 p.m., Big Brother Bob. 5.30, Griffith Jones, attorney. 5.50, Federal Business Association talks. 8, White King Male Quartette. 8-11, National Broadcasting Co. programme.

**KFOA, Seattle, Wash.** (447.5m)—5.30-8 p.m., News items, weather forecast. 6-6.30, Sperry Flour sightseeing hour. 6.30-7.30, Orchestra, KOW and KHQ. 7.30-8, Sunde & d'Evera Novelty Duo. 8-9.30, "The San Juan Islanders." 8.30-8.30, American Legion musical programme. 8.30-10.30, Seasons Chimes.

**KFQW, Seattle, Wash.** (217.3m)—5-5.30 p.m., Popular programme. 5.30-5.45, Financial review. 5.45-6, Amusement revue. 6-7.30, Shoppers' guide; dinner concert. 7.30-9.30, Columbia Artist programme. 8.30-10, Harry Lone, baritone; Wesley Dando, pianist; Ed. Eggen, violinist; Johnny Dellavo, pianist; Mary Kelly, soprano. 10 p.m.-12.30 a.m., Sea Dog's "Fun Frolic." 12.30-1.30, Popular programme.

**KFLA, Los Angeles, Cal.** (263.9m)—6-6.30 p.m., Barker Bros. programme. 6.30-7, Advance Electric Co. programme. 7-7.30, One-Eleven Club Orchestra. 7.30-8, Studio programme. 9-8, KPLA Concert Quintette. 9-10, Romola Theatre Orchestra. 10-11, Geo. Eckhart and his Orchestra.

**KJBS, San Francisco, Cal.** (245.8m)—6-7 p.m., Dinner hour music. 7-9, New record releases. 8-8.15, Hobbies of prominent men, directed by Matilda Rosenfeld. 8.15-8.30, Book chats. 9.30-10, Music lovers' programme.

**KFSX, Portland,** (277.6m)—5-6 p.m., Recording concert. 6-6.30, Stock reports, utility service. 6.30-7, Children's hour. 7-8, Herman Kenin's Orchestra. 6-8.15, Catholic Truth Society lecture. 8.15-8.30, Clyde Thompson, story teller. 8.30-8, Studio programme. 9-10, A.B.C. chain radio scenario writing contest. 10-10.05, Police reports. 10.05 p.m.-12 midnight, Dance frolic.

**KFWI, San Francisco, Cal.** (267.7m)—5-5.30 p.m., Brunswick concert. 5.30-5.45, Advance construction reports. 5.45-6, News flashes. 6-6.15, French, by Wilson McCarthy. 6.15-8.30, Studio programme. 6.30-7, Versatile Bean. 7-7.15, Sports review. 6-9, Glen Putnam and Jay Hurley. 8-8.15, Studio programme. 9.15-9.30, Polly Britt; Victor Navarette, pianist. 9.30-10, Genevieve Chinn and Glenhall Taylor. 10-10.03, Missing people. 10.03-11, Harold Reed, entertainer; dance music.

**KFON, Long Beach, Cal.** (211.8m)—6.45-7, Talk, "Friends Not Foreigners." 7-7.30, Angeles Abbey Chimes. 7.30-9, Pacific Coast Club Orchestra. 8-8.15, Evening news. 8.15-9, Long Beach Municipal Band. 9-10, Hi Jinks musical comedy. 10-11, Majestic Ballroom Orchestra. 11 p.m.-12 midnight, Organ recital, Herbert Nixon. 12 midnight-1 a.m., Midnight dance programme.

**KNRC, Santa Monica** (375m)—5-15 p.m., Musical programme. 5.45, Castles in the Air, Wells Hively. 9.45, What's doing in Elkdom. 7, Dance orchestra. 8, Municipal band concert. 8, Headline Trio. 10, Air Theatre Dance Orchestra. 11, Elks' toast to absent brothers.

**KFWM, Oakland, Cal.** (236.1m)—5-8 Children's hour. 9-7, Dinner programme. 9, Lecture, "The Kingdom of God." 8.20, Programme presented by Nook Studios. 8-10, Variety hour.

**KHJ, Los Angeles, Cal.** (399.8m)—5-5.30 p.m., The Story Man. 5.30-6, Organ recital. 5-8.15, Nightly doings. 6.15-6.45, Dinner music. 6.45-7, World-wide news. 7-7.30, Spanish music hour. 7.30-8, Frank Jeline Co. programme. 8-9, Cartoonist's tour. 9-10, Orchestra. 10 p.m.-12 midnight, Biltmore Hotel Orchestra.

**KHQ, Spokane, Wash.** (370.2m)—5-9 p.m., News items, talks. 9-6.30, Merrick's Concert Orchestra. 6.30-7.30, Golden West Girl and her Orchestra from KGW. 7.30-7.45, Travelogue by Mr. Ben Cohn. 7.45-8, Special announcements. 8-8, Totem Broadcasters. 9-10.30, Dance programme. 10 p.m.-12 midnight, Dance music.

**KGW, San Jose, Cal.** (296.9m)—5-5.30 p.m., Pal's Big Brother hour. 5.30-8, Home economics period. 8.30-7, Farmer's Exchange. 7-8, California Farm Bureau news. 8-9, Boys' Band.

**KLX, Oakland, Cal.** (508.2m)—5.30-6.30 p.m., Brother Bob's Club. 6.30-7, Bagdadians. 7-7.30, News broadcast. 8-10, Studio programme. 10 p.m.-12 midnight, Michael and Berdroux Dance Orchestra. 12 midnight-3 a.m., "Who's Up and Why" programme.

**KGW, Portland, Ore.** (491m)—6-8.30 p.m., Dinner concert. 8.30-7.30, "Golden West Girl." 7.30-8, Concert. 8-8, Programme from KOMO. 9-10, N.B.C. programme. 10-11, Concert orchestra and soloist. 11 p.m.-13 midnight, Studio dance programme.

**KFRC, San Francisco, Cal.** (434.3m)—5.30-6.10, Mac and his Gang. 6.10-6.20, Beauty talk by Mme. Marie. 6.20-6.30, Stage, screen and weather reports. 6.30-7, Ceciliana concert. 7-7.30, Mickey Gillette and Romancers. 7.30-8, Concert orchestra. 9-9, Maurice Kreider, Bob Kleir, Edna Fischer, pianist, and Mona Motor Oil Concert Orchestra. 9-9.30, Request programme. 9.30-10, Lucky Wedding Ring programme. 10-11, Orchestra, Charles Dennis in intermissions. 11 p.m.-13 midnight, KFRC Concert Orchestra.

**KFQZ, Hollywood, Cal.** (482.4m)—5-9.30 p.m., Dinner programme. 9.30-7.30, Clarence Decker's Trio. 7.30-8.30, Studio orchestra. 9.30-9, Al Cajol, request programme. 9-10, J. V. Baldwin Orchestra. 10-11, Gene Perry, Curley Trump.

**KGA, Spokane, Wash.** (260.7m)—5-5.30 p.m., Kiddies' programme. 5.30-6, Sullivan's Trio. 9-8, Announcements, music. 8-8.30, Edan Hovenden, pianist. 8.30-9.30, Simultaneous broadcast, KGX, KGA and KJR. 9.30 p.m.-12 midnight, Musical programme.

**KYA, San Francisco** (352.7m)—5.30-8 p.m., Air circus. 6-8.15, News items. 8.15-7, Golden Gate Cryer. 8-8, Jewell hour of finer music. 8-10, Billie Leonard, Margaret Wetzel, Billie Leonard, Flor and Claire. 10-11, Apollo Cafe with Lew Miller and his Orchestra.

**KPO, San Francisco** (422.3m)—5-5.30 p.m., Children's hour by Big Brother. 5.30-8, Evelyn Trent, world topics. 8-7, Music by the Reo Wolverines. 7-7.15, Fifteen minutes with Merton Bories. 7.15-7.30, Sports by Harry Smith. 7.30-9, Violin recital, Nathan Abas. 8-8, Caswell hour for the George W. Caswell Co. 9-10, N.B.C. programme. 10 p.m.-12 midnight, KPO Dance Orchestra.

**KGO, Oakland, Cal.** (384.4m)—6-6.20 p.m., San Francisco and New York stocks. 6.30-7.30, Dinner concert. 7.30-9, Drama programme. 9-10, N.B.C. programme.

**KOMO, Seattle, Wash.** (300.1m)—5-8 p.m., Kiddies' programme, Totem Concert Orchestra. 8-7, Totem Concert Orchestra, book review. 7-8, Totem Concert Orchestra. 8-8, Programme originating KOMO, joint with KHQ and KGW. 9-10, N.B.C. programme. 10-11, Late news flashes, Totem Concert Orchestra. 11 p.m.-13.30 a.m., Totem Concert Orchestra, Fred Lynch.


WANTED

50 Thousand Skinny Men

To Put on at Least 5 Pounds of Solid Flesh in 30 Days

Countless thousands of underweight men and women have got rid of that scrawny face and figure by a simple easy treatment that is sure and inexpensive.

It's really marvelous how quickly those who try it take on flesh where flesh is most needed.

Hollows in neck and chest fill out and narrow sunken chested men begin to take on a decided manliness in just a few weeks.

The one great scientific weight producer that people who need more flesh can depend upon is McCoy's Cod Liver Extract Tablets and besides helping you to bring to those who take them more energy, strength and vigor — they have proven a superb tonic.

McCoy takes all the risk—Read this ironclad guarantee.—If after taking 4 sixty cent boxes of McCoy's Cod Liver Extract Tablets or 2 one dollar boxes any thin, underweight man or woman doesn't gain at least 5 pounds and feel completely satisfied with the marked improvement in health, MacFarlane Drug Co., Vancouver Drug Co., Owl Drug Co., or any druggist is authorized to return the purchase price. (Advt.)


## NO IMPROVEMENT

VANCOUVER, June 5.—There has been no slackening of gambling in Chinatown recently and all gaming establishments there are continuing to operate, according to testimony of Detective Joseph Ricci, at the Vancouver police inquiry this afternoon. Ricci's statement was made following a request by G. G. McGeer, K.C., counsel for Police Commissioner T. W. Fletcher, that the detective make a survey of the Chinatown situation and report to the inquiry.

**A TOUGH JOB**

The firm that refuses to hire flappers and employs none but elderly women, deserves to be congratulated upon its ability to distinguish between them.


It's the Very Last Laugh!

In Farcical Fantasy and You'll Need All Your Laugh Muscles Before the Last Scene Is Finished When You See

REGINALD DENNY IN

What Happened to Jones?

—And on the Same Bill—

TOM MIX AND TONY The Wonder Horse

In Zane Grey's

"The Last Trail"

Variety Orchestra—Annie Spencer, Leader; Pianist, Mrs. Clifford Warn; 'Cellist, Mr. Edward Spencer.

Nights, Adults, 25c; Children, 5c

Matinee Saturday: Adults, 15c; Children, 5c

TODAY FRIDAY SATURDAY VARIETY



TODAY FRIDAY SATURDAY COLUMBIA THE FAMILY THEATRE

Do Gentlemen Prefer Blondes

BUCK JONES

—IN—

"THE BRANDED SOMBRERO"

The Story of a Man Who Erased the Brand of Shame

COMEDY "TRAIL OF THE TIGER"

"FELIX THE CAT" ORCHESTRAL ORGAN



CAPITOL

NOW SHOWING

THE SCREEN

Reginald Denny IN "Good Morning Judge" WITH MARY NOLAN

CAPITOL COMEDY

M.G.M. WEEKLY

—Usual Prices—

THE STAGE Matinee and Evenings

PINKIE AND FRANKIE Two Boys With Banjos, Singing and Playing the Latest Song Hits

DORIS REY Soprano, in Song Selections

THE KEITH SISTERS Mae and Phyllis, Offer a Song and Novelty

HAROLD BECHTEL The Singing M.C.

CONCERT ORCHESTRA A. Prescott, Director

VAUDEVILLE AND PICTURES



NOW PLAYING DOMINION USUAL PRICES

Mat., 25c; Eve., 35c; Children, 10c

ON THE STAGE—TWICE DAILY

Held Over by Request

G. Donald Gray AND Sidney Dixon

Presenting Excerpts From "Rose-Marie" and Popular Request Numbers

ON THE SCREEN

At Last in Pictures!—The Famous Musical Road Show

"ROSE-MARIE"

With Joan Crawford, James Murray and House Peters

DOMINION COMEDY



THE PASSION PLAY

A truly wonderful reproduction of the Oberammergau play in beautiful new motion pictures.

A masterpiece bigger in conception and theme than any other Biblical or educational photoplay ever produced.

June 12 to 16 Playhouse

June 12 to 16 Playhouse



SPECIAL! Exclusive at This Theatre Complete Motion Pictures of the

McLarnin-Mandell Fight

Close-Ups. Slow Motion. Excitement. Thrills. Taken at Ringside

Then—Screen Presentation MADGE BELLAMY IN

SILK LEGS

COMEDY—NEWS

Matinees Wed. and Sat., 25c and 35c. Kids, 10c

Nights, 7 and 9, 35c and 50c. Kids, 15c

Playhouse


## *Amendments to Pensions Bill Not Accepted*

OTTAWA, June 5.—Amendments to the pensions bill made by the Senate are unacceptable to the House of Commons. A motion by Hon. J. H. King, Minister of National Health and Pensions that a message to this effect be sent to the Senate was adopted at this morning's session of the House.

**ANCIENT MIRRORS FOUND**

Archaeologists at Media, in Greece, have discovered in tombs of the Mycenaean period several hand mirrors, one with an ivory handle. The mirrors were made of sheets of polished steel, silvered glass being unknown at that time, which is estimated to have been 3,000 years ago.

COLISEUM THEATRE

THIS WEEK'S PROGRAMME

Bebe Daniels IN "The 50-50 Girl"

ALSO "The Last Waltz"

A Sensational Romantic Drama

STAGE PRESENTATION

Jack Mercer and His Orchestra

Of Six Snappy Players Playing Popular Selections

GRETA MACARTNEY Premiere Danseuse

Coliseum Concert Orchestra

Popular Prices



COLISEUM THEATRE

COMING NEXT WEEK

A GREAT HUMAN INTEREST DRAMA OF THE BRITISH EMPIRE,

"LAND OF HOPE AND GLORY"

Including ELLALINE TERRIS (Mrs. Seymour Hicks) and LYN HARDING


"If a doctor told you you had but one month to live, how would you spend your time?"

"Looking for a new doctor."—Judge.

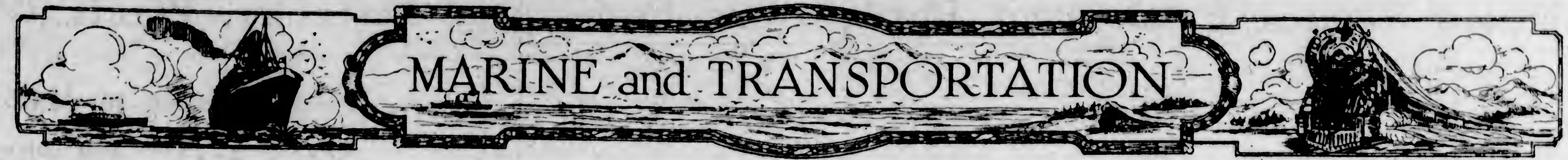


# TWO VESSELS WILL OPERATE

## Nootka's Tankage Capacity to Be Increased, and Princess Ena to Have Oil Tanks Restored

### *WILL BE USED IN PILCHARD TRADE*

The B.C. Coast Steamship Service announced yesterday that substantial increase was to be provided in the facilities for handling pilchard fisheries products from the West Coast this Summer.

The capacity of the Nootka, which is specially adapted for the West Coast pilchard business, is about 170,000 gallons, and it is to be increased to 204,000 gallons by the time the pilchard season opens.

The Princess Ena, which in 1926 was used in this trade, and afterwards reconverted to general cargo business, only two tanks being left in her holds, is to be reconditioned for the pilchard business. She will have capacity for 50,000 gallons of pilchard oil, and will be laid up at once at the Victoria Machinery Depot to be fitted with tank storage for this service.

The company will thus increase its tankage capacity about 84,000 gallons before this season's shipments commence.

Since the Nootka arrived on this Coast from the St. Lawrence River, in January, 1927, she has done nothing but this class of trade, and consequently has been in use only during the limited period of shipments from West Coast reduction plants.

One other transportation company is in this business, and rumors of a third entering it have been current for some time. It is a sequel to the relaxation of Dominion fishery regulations three years ago.

**WEST COAST SERVICE**

**The Princess Maquinna leaves Victoria at 11 p.m. on the 1st, 11th and 21st of each month to Port Alice and way ports.**

# HALIBUT MEN ASK FOR HELP

**ONLY THREE CARS AVAILABLE TO TRANSPORT 490,000 POUNDS OF FISH**

**Prince Rupert Shippers in Difficulty—Minister of Railways Promises Aid**

OTTAWA, June 6.—A request for railway cars to carry an accumulation of halibut from Prince Rupert, B.C., to the eastern markets, was made in the House of Commons today by J. C. Brady, Conservative, Skeena.

Within the last few days, 490,000 pounds of halibut had been brought to Prince Rupert ready for market. Only three cars were available, and these had been secured by United States shippers. He asked the Minister of Railways to take some action to assist the Canadian shippers to obtain cars.

Hon. C. A. Dunning, Minister of Railways, promised assistance.

# TORONTO FLYERS GET GIFT PLANE

**Sir Charles Wakefield Presents De Haviland Moth Airplane to Eastern Flying Club**

The hangars of the Toronto Flying Club at Leaside airdrome, were the scene of a very interesting event recently, when a De Haviland "Moth" aeroplane was presented to the club. The donor was Colonel Sir Charles Cheers Wakefield, Bart., of London, England, known as Great Britain's patron saint of flying. Sir Charles, who is a noted Imperialist and philanthropist, will be remembered as having presented the Mace to the Canadian Parliament shortly after the war.

Captain C. D. Browne, M.C., Canadian manager of C. C. Wakefield & Company, Limited, presented the "moth" to the Lieutenant-Governor of Ontario on behalf of Sir Charles Wakefield. The plane was then Christened the Sir Charles Wakefield" by Mrs. W. D. Ross.

The Toronto Flying Club has made both Sir Charles Wakefield and Captain Browne life members and has asked Sir Charles to be its patron.

During the turbulent days of the war, Sir Charles was Lord Mayor of London, and was appointed Commander of the British Empire by His Majesty the King. He wears the scarlet ribbon of the Legion of Honor.

## *Emma Alexander To Dock Tonight From California*

The Pacific Steamship Company's coastwise freight and passenger liner, Emma Alexander, will dock from California at the Rithet Consolidated piers at about 10 o'clock tonight.

The Emma has sixty passengers for this port, and will discharge fifty-five tons of cargo here before sailing for Seattle.

**CANADIAN PACIFIC RAILWAY COMPANY**

Transcontinental and local trains. The "Trans-Canada, Limited" (through Vancouver-Montreal) train leaves Vancouver at 6:30 p.m. daily.

The "Imperial" leaves Vancouver at 9 p.m. daily, also carrying through standard sleeper to Chicago via Minneapolis and St. Paul.

The "Toronto Express" leaves Vancouver at 9 a.m. daily.

The "Coast-Kootenay Express" leaves Vancouver at 7:20 p.m. daily.

# Manufacturers Hold Convention on Ship

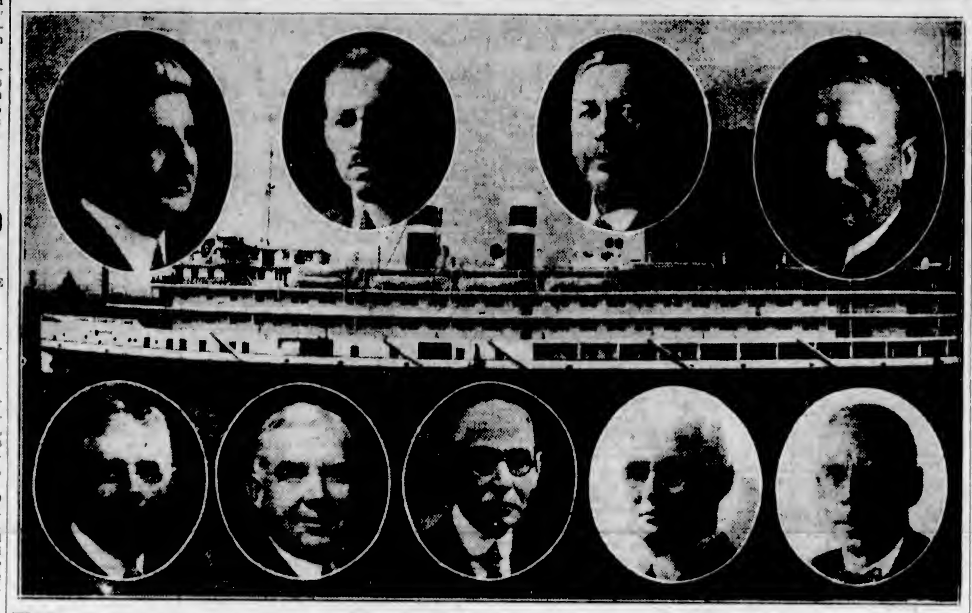

THE most unusual feature of the fifty-seventh annual meeting of the Canadian Manufacturers' Association this year is the fact that it is being held in a floating convention hall. Five hundred manufacturers from the nine provinces booked passage on the Ss. St. Lawrence, which left Montreal on Monday for a four-day voyage on the St. Lawrence and Saguenay rivers. There will be seven business sessions and a lengthy recreation programme has been arranged. On the arrival of the party at Quebec this evening the annual dinner of the association will take place. During the voyage a daily paper is being issued under the title of "Dubious Doings Ashore and Afloat." The layout shows the convention steamer St. Lawrence, of the Canada Steamship Lines, and, top, left to right, W. F. Fallis, Montreal, president; L. W. Simms, Saint John, N.B., first vice-president; R. J. Hutchings, Calgary, second vice-president, and Thomas Roden, Toronto, honorary treasurer. Bottom, left to right, Henri Rolland, Montreal, chairman Quebec Division; T. F. Moneypenny, Toronto, chairman Ontario Division; C. A. Lusby, Amherst, N.S., chairman Maritimes Division; J. W. Ackland, Winnipeg, chairman Prairie Division, and J. H. Roaf, Vancouver, charman of the British Columbia Division.

## *BLAST DESTROYS FISHING VESSEL*

PRINCE RUPERT, June 6.—The Canadian fishing boat Cygeon blew up at Butedale, and is a total loss. Louis Larsen is in the local hospital severely burned as a result of the explosion.

## *Shipping Information*

**TIDES AT VICTORIA**
**JUNE, 1928**

| Date | H M. Time | Ft. H't | H M Time | Ft. H't | H M Time | Ft H't | H M. Time | Ft H't |
|---|---|---|---|---|---|---|---|---|
| 1 | 0 29 | 8.8 | 8 32 | 2.3 | .... | 7.3 | .... | 7.3 |
| 2 | 0 46 | 6.6 | 8 56 | 1.7 | | | | |
| 3 | 0 46 | 8.8 | 9 26 | 1.3 | | | | |
| 4 | 0.39 | 9.0 | 10 02 | 1.0 | | | | |
| 5 | 0.58 | 9.1 | 10.38 | 0.9 | | | | |
| 6 | 1:28 | 9.1 | 11:17 | 0.9 | | | | |
| 7 | 2 04 | 9.0 | 11 58 | 1.1 | | | | |
| 8 | 2 43 | 8.7 | 12 40 | 1.4 | | | 28 44 | 8.1 |
| 9 | 1.57 | 8.0 | 3 23 | 8.1 | 13 23 | 2.6 | 22 30 | 7.9 |
| 10 | .... | 7.3 | .... | 7.3 | 14 04 | 2.7 | 22 12 | 8.0 |
| 11 | .... | 6.4 | .... | 8.4 | 14 43 | 3.5 | 22.20 | 8.2 |
| 12 | 5.64 | 5.2 | 9 43 | 5.6 | 15.81 | 4.4 | 22 44 | 8.8 |
| 13 | 5.52 | 4.0 | 11:54 | 5.9 | 15 57 | 5.3 | 23 06 | 8.8 |
| 14 | 8 36 | 2.8 | 13.51 | 6.8 | 16.30 | 6.2 | 23 32 | 9.2 |
| 15 | 7:23 | 1.6 | .... | 6.9 | .... | 6.9 | .... | |
| 16 | 0.63 | 9.6 | 8 07 | 6.6 | .... | 7.6 | .... | 7.8 |
| 17 | 0.36 | 6.6 | 8 51 | -0.2 | .... | 8.6 | .... | 8.0 |
| 18 | 1:10 | 6.9 | 9 84 | -0.5 | 16.43 | 8.3 | 21 11 | 8.2 |
| 19 | 1 41 | 6.8 | 10 17 | -0.4 | 20 16 | 8.8 | 22 12 | 8.4 |
| 20 | 2 08 | 6.4 | 11 01 | 0.0 | 20 48 | 8.8 | 23 24 | 8.3 |
| 21 | 2 32 | 6.8 | 11 46 | 6.6 | 21 13 | 8.8 | .... | |
| 22 | 9.57 | 7.9 | 2.52 | 8.0 | 12 32 | 1.5 | 21:33 | 8.5 |
| 23 | .... | | .... | | 13 17 | 2.5 | 21 40 | 8.5 |
| 24 | .... | | .... | | 14.00 | 3.8 | 22 03 | 8.5 |
| 25 | 6 24 | 5.2 | 9.07 | 5.4 | 14.39 | 4.9 | 22.18 | 8.5 |
| 26 | 6 57 | 4.5 | .... | 8.4 | .... | 5.4 | 22 28 | 8.5 |
| 27 | 6 54 | 3.7 | .... | | .... | | 22 56 | 8.6 |
| 28 | 7.14 | 3.1 | .... | | .... | | 23 21 | 6.8 |
| 29 | 7 37 | 2.5 | .... | | .... | | 23 47 | 6.7 |
| 30 | 8 03 | 1.9 | .... | | .... | | 23 48 | 8.9 |

The time used is Pacific Standard for the 120th Meridian west. It is counted from 0 to 24 hours, from midnight to midnight. The figures for height serve to distinguish high water from low water. Where blanks occur in the tables, the tides rise or fall continuously during two successive tidal periods without turning.

The height is in feet and tenths of a foot, measured from the average level of lower low water.

Esquimalt—To find the depth of water on the sill of the drydock at any time, add thirty feet to the height of high water as given above.

**SUNRISE AND SUNSET**
**JUNE, 1928**

Time of sunrise and sunset (Pacific Standard time), at Victoria, B.C., for the month of June, 1928.

| | Sunrise | Sunset | | Sunrise | Sunset |
|---|---|---|---|---|---|
| 1 | 4 17 | 8 05 | 16 | 4 12 | 8 15 |
| 2 | 4 16 | 8 05 | 17 | 4 12 | 8 15 |
| 3 | 4 15 | 8 06 | 18 | 4 12 | 8 18 |
| 4 | 4 14 | 8 07 | 19 | 4 12 | 8 15 |
| 5 | 4 14 | 8 08 | 20 | 4 12 | 8 18 |
| 6 | 4 13 | 8 09 | 21 | 4 12 | 8 16 |
| 7 | 4 13 | 8 10 | 22 | 4 12 | 8 16 |
| 8 | 4 13 | 8 11 | 23 | 4 13 | 8 16 |
| 9 | 4 12 | 8 11 | 24 | 4 14 | 8 18 |
| 10 | 4 12 | 8 12 | 25 | 4 14 | 8 16 |
| 11 | 4 12 | 8 12 | 26 | 4 15 | 8 17 |
| 12 | 4 12 | 8 13 | 27 | 4 15 | 8 17 |
| 13 | 4 12 | 8 14 | 28 | 4 15 | 8 17 |
| 14 | 4 12 | 8 14 | 29 | 4 16 | 8 17 |
| 15 | 4 12 | 8 15 | 30 | 4 16 | 8 17 |

**MOONRISE AND MOONSET**
**JUNE, 1928**

Time of moonrise and moonset (Pacific Standard time), at Victoria, B.C., for the month of June, 1928.

| | Rises | Sets |
|---|---|---|
| 1 | 8 29 p.m. | 2 26 a.m. |
| 2 | 7 54 p.m. | 3 46 a.m. |
| 3 | 8 37 p.m. | 4 16 a.m. |
| (Full Moon on 3rd) | | |
| 4 | 8 57 p.m. | 4 54 a.m. |
| 5 | 10 30 p.m. | 5 36 a.m. |
| 6 | 11.14 p.m. | 6 34 a.m. |
| 7 | 11:50 p.m. | 7 37 a.m. |
| 8 | .... | 8 46 a.m. |
| 9 | 0 19 a.m. | 9 56 a.m. |
| 10 | 0 44 a.m. | 11 12 a.m. |
| 11 | 1 06 a.m. | 12 28 p.m. |
| (Last Quarter on 11th) | | |
| 12 | 1 27 a.m. | 1 45 p.m. |
| 13 | 1 47 a.m. | 3 05 p.m. |
| 14 | 2 16 a.m. | 4 27 p.m. |
| 15 | 2 38 a.m. | 5 52 p.m. |
| 16 | 3 09 a.m. | 7 18 p.m. |
| 17 | 3 52 a.m. | 8 53 p.m. |
| (New Moon on 17th) | | |
| 18 | 4 46 a.m. | 9 39 p.m. |
| 19 | 5 52 a.m. | 10 39 p.m. |
| 20 | 7 06 a.m. | 11 07 p.m. |
| 21 | 8 23 a.m. | 11 37 p.m. |
| 22 | 9 36 a.m. | .... |
| 23 | 10 47 a.m. | |
| 24 | 11 56 a.m. | 0 20 a.m. |
| (First Quarter on 24th) | | |
| 25 | 1 02 p.m. | 0 36 a.m. |
| 26 | 2 07 p.m. | 0 54 a.m. |
| 27 | 3 12 p.m. | 1 10 a.m. |
| 28 | 4 19 p.m. | 1 31 a.m. |
| 29 | 5 24 p.m. | 1 53 a.m. |
| 30 | 5 55 p.m. | 2 20 a.m. |

NOTE—These times are correct to within one or two minutes.

**GULF ISLANDS SERVICE**

The Island Princess leaves Victoria at 7:15 a.m. on Mondays and 8 a.m. on Wednesdays, Thursdays and Saturdays for Gulf Islands.

## Ocean and Coastwise Movements

**VESSEL MOVEMENTS**

SEATTLE, June 6.—Arrived: Plow City, Port Angeles, San Francisco; Commandant Destremau, Griffco, Indien, Tacoma; Point Arena, Portland. Sailed R. J. Hanna, San Francisco; Doylstown, San Pedro; Rhine Maru, Portland; Commandant Destremau, Suva. Admiral Watson, City of Spokane, Cascade, Tacoma.

PORTLAND, June 6.—Arrived: Willamette, San Francisco; Phrilia, Los Angeles. Sailed Mundalta, New York. Admiral Farragut, San Francisco.

TACOMA, June 6.—Arrived: Loch Goil, Olympia, Seattle; Olympia Maru, Seattle; Amur, Britannia, B.C.; Cascade, Port Angeles, San Francisco. Sailed Commandant Destremau, Fiji Islands, Indien, Antwerp. Loch Goil, Seattle.

SAN FRANCISCO, June 6.—Arrived: Los Angeles, Ventura, Corinto, Admiral Pearr, San Pedro; H. W. Baxter, Massett, B.C.; K. R. Kinssbury, Baltimore, Mojave, Seattle. City of Victoria, Yokohama. Sailed Willsipo, Baltimore, Cricket, Pacific Redwood, Robinhood, Seattle; Catherina G. Sudden, Portland; Lubrico, Matsonia, Honolulu; Shinyo Maru, Hong Kong. Ruth Alexander, Nome City, San Pedro; Parthenia, Glasgow; Borgsay, Oslo.

Arrived

BALBOA, June 5.—Falsterbo, Seattle.

BATAVIA, June 2.—Binlang, San Francisco.

AVONMOUTH, June 4.—Welsh City, Vancouver.

NEW YORK, June 6.—Suspearco, Grays Harbor.

HULL, June 5.—Reedpool, Vancouver.

HAMBURG, June 5.—Cape Ortegal, San Francisco.

Sailed

BALTIMORE, June 5.—Fort Armstrong, Puget Sound; George W. Barnes, San Pedro.

ANTWERP, June 3.—Eemdijk, Seattle.

AUCKLAND, June 5.—Aorangi, Vancouver.

PANAMA CANAL, June 5.—Wm. H. Doheny, San Pedro; Saucolanco, Grays Harbor; Thomas P. Beal, Vancouver; Scalaria, Pacific ports; Horace Luckenbach, San Francisco.

**WEATHER REPORT**

ESTEVAN—Clear, northwest, strong; 30.04, 55, rough.

PACHENA—Clear, northwest, fresh; 30.07, 54, moderate swell.

CARMANAH—Clear, west; 30.00, choppy.

CAPE BEALE—Part cloudy; west, strong; 30.00, heavy swell.

PRINCE RUPERT—Part cloudy, calm; 30.07, 54, smooth.

**WIRELESS REPORT**

(Estevan, 8 p.m., unless otherwise stated.)

LA PLACENTIA—Wilmington to Vancouver, 280 miles from Vancouver.

CANADIAN FARMER—San Francisco to Victoria, 200 miles from Victoria.

HUNACONNA—Anchored at Pyaht.

PRINCESS MARY—At Port Alice, 7 p.m.

PRINCESS MAQUINNA—At Easy Creek, 7 p.m.

PROTESILAUS—Vancouver to Yokohama, 367 miles from Victoria.

MONTANA—Bound Port Ludlow, fifty-two miles from Hoquiam.

CANADIAN COASTER—Ocean Falls to Astoria, sixty miles from Astoria.

**SHIPPING CALENDAR**

**To Arrive**

SHIDZUOKA MARU—From Orient, June 6.

CANADIAN MILLER—From Montreal, June 14.

EMPRESS OF ASIA—From Orient, June 17.

PRESIDENT LINCOLN—From Orient, June 18.

YOKOHAMA MARU—From Orient, June 18.

AORANGI—From Antipodes, June 23.

AFRICA MARU—From Orient, June 24.

EMPRESS OF CANADA—From Orient, June 26.

TOYAMA MARU—From Orient, June 30.

PRESIDENT MADISON—From Orient, July 2.

ARIZONA MARU—From Orient, July 2.

CANADIAN IMPORTER—From Montreal, July 6.

KAGA MARU—From Orient, July 12.

PRESIDENT JACKSON—From Orient, July 19.

NIAGARA—From Antipodes, July 20.

EMPRESS OF RUSSIA—From Orient, July 21.

IYO MARU—From Orient, July 28.

PRESIDENT McKINLEY—From Orient, July 30.

EMPRESS OF ASIA—From Orient, August 11.

TOKIWA MARU—From Orient, August 11.

PRESIDENT GRANT—From Orient, August 13.

AORANGI—From Antipodes, August 17.

SHIDZUOKA MARU—From Orient, August 31.

**To Sail**

PRESIDENT TAFT—For Orient, June 7.

EMPRESS OF RUSSIA—For Orient, June 7.

ALABAMA MARU—For Orient, June 15.

PRESIDENT JEFFERSON—For Orient, June 16.

SHIDZUOKA MARU—For Orient, June 22.

AORANGI—For Antipodes, June 27.

EMPRESS OF ASIA—For Orient, June 28.

PRESIDENT LINCOLN—For Orient, June 30.

YOKOHAMA MARU—For Orient, July 2.

AFRICA MARU—For Orient, July 9.

EMPRESS OF CANADA—For Orient, July 12.

PRESIDENT MADISON—For Orient, July 14.

ARIZONA MARU—For Orient, July 17.

NIAGARA—For Antipodes, July 25.

KAGA MARU—For Orient, July 29.

PRESIDENT JACKSON—For Orient, July 28.

EMPRESS OF RUSSIA—For Orient, August 2.

**UNITED STATES AIR MAIL SCHEDULE**

**Table Showing Transit Time From Victoria**

Eastbound daily, including Sunday. Air mail closing tonight at 11 o'clock.

Boise, Idaho; arrives day after tomorrow, 9:20 a.m.

Boston, Mass.; arrives on the fourth day, 5:35 a.m.

*Buffalo, N.Y.; arrives on the third day, 2:05 p.m.

Chicago, Ill.; arrives on the third day, 5.48 a.m.

Cleveland, Ohio; arrives on the third day, 11 a.m.

Dallas, Texas; arrives on the fourth day, 8 a.m.

Denver, Colo.; arrives on the third day, 6.55 a.m.

Detroit, Mich.; arrives on the third day, 12 noon.

Minneapolis, Minn.; arrives on the third day, 11.46 a.m.

New Orleans, La.; arrives on the fourth day, 10.30 a.m.

*New York, N.Y.; arrives on the third day, 9:40 p.m.

Omaha, Nebr.; arrives on the third day, 12 30 a.m.

Ottawa, Ont.; arrives on the fourth day, 7 a.m.

*Philadelphia, Pa.; arrives on the third day, 7.55 p.m.

*Pittsburgh, Pa.; arrives on the third day, 1.45 p.m.

St. Louis, Mo.; arrives on the third day, 9.15 a.m.

St. Paul, Minn.; arrives on the third day, 11.89 a.m.

Salt Lake City, Utah; arrives day after tomorrow, 12.50 p.m.

*Toronto, Ont.; arrives on the third day, 6:35 p.m.

Washington, D.C.; arrives on the third day, 11.45 p.m.

Southbound daily, except Sunday. Air mail closing this afternoon at 4 o'clock.

*San Francisco, Cal.; arrives tomorrow, 1:15 p.m.

*Fresno, Cal.; arrives tomorrow, 3:15 p.m.

*Los Angeles, Cal.; arrives tomorrow, 6:15 p.m.

San Diego, Cal.; arrives day after tomorrow, 5:30 a.m.

Atlanta, Ga.; arrives on the fourth day, 6.17 a.m.

*For delivery on day of arrival a special delivery stamp will be necessary on letters addressed to these points.

## *CANADIAN FARMER TO ARRIVE TODAY*

Somewhat delayed by head winds on her northbound voyage from California, the Canadian National steamship, Canadian Farmer, is expected to dock at the Ogden Point piers today.

The Farmer will discharge about forty tons of cargo at this port before sailing for Vancouver.

## *BRITISH SHIP GOES ON ROCKS*

SAN FRANCISCO, June 6.—The British steamer San Ubaldo, en route from Buenos Aires to San Pedro, went aground on Sunken Rocks in the Straits of Magellan last night and was in distress today with a badly damaged hull. The ship must go into drydock before the voyage can be resumed.

**NOTICE TO MARINERS**

Mariners are hereby notified that on or about the 12th instant the Sandheads Lightship, Strait of Georgia, will be removed from her station for repairs. During the lightship's absence the position will be marked by a gas and bell buoy painted black and showing a white occulting light.

A. W. R. WILBY,
Agent, Department of Marine.
Victoria, B.C., June 5, 1928.

The whalers Green and Grant, of the Consolidated Whaling Corporation's fleet, sailed on Tuesday afternoon for Naden Harbor, Queen Charlotte Islands, to join the rest of the fleet, which is already engaged in the season's fishing activities.

# NEW YORK FIRM BUYS STEAMERS

**U.S. Shipping Board Sells Ten Vessels of West African Line for $2,263,506**

WASHINGTON, June 6. — The American West African Line, composed of ten vessels of a total deadweight tonnage of 82,000 tons, was sold yesterday by the Shipping Board to the Barber Steamship Company, of New York, for $2,263,506. The Barber Company was the highest of five bidders. It guaranteed twelve round trips between Atlantic and West African ports and four round trips from Gulf ports to West African ports.

Payment will be made by a deposit of twenty-five per cent of the price, the balance to be paid in seven and one-half years. The ships are to be delivered upon arrival at their home ports.

The Shipping Board took no action on six bids submitted for twelve idle ships on the Pacific Coast, which were opened Friday by the Merchant Fleet Corporation.

## *Coastal Sailings Out of B.C. Ports*

**COASTWISE SAILINGS**

**For Vancouver**

C.P.R. steamer leaves daily at 1.45 p.m.
C.P.R. steamer leaves daily at 11.45 p.m.

**From Vancouver**

C.P.R. steamer arrives daily at 7 a.m.
C.P.R. steamer arrives daily at 2.30 p.m.

**For Seattle**

Sol Duc leaves daily at 10.15 a.m.
C.P.R. steamer leaves daily at 4.30 p.m.

**From Seattle**

C.P.R. steamer arrives daily at 12.45 p.m.
Sol Duc arrives daily at 9.30 a.m.

**West Coast Route**

B.C. Coast Service: From Victoria at 11 o'clock, Princess Maquinna, calling at points as far as Port Alice. Sailing on first, eleventh and twenty-first of each month.

**Nanaimo-Vancouver**

Princess Elaine leaves Nanaimo at 7 and 3.15; leaves Vancouver at 10 a.m. and 8.30 p.m.

Motor Princess, leaves Vancouver daily at 7 and 3.15, and from Nanaimo at 10.30 and 5.45 o'clock.

**Sidney-Anacortes**

Auto ferries City of Bellingham and City of Angeles leave Sidney, B.C., daily 1.30 p.m. and 4.30 p.m. On the 1.30 p.m. trip the ferry will call at Roche Harbor, Orcas and Lopez Islands. On the 4.30 p.m. trip the ferry will call at Orcas only.

Leave Anacortes for Sidney, B.C., daily 9.45 a.m. and 7.30 p.m. On the 6.45 a.m. trip the ferry will call at Lopez Island, Orcas and Roche Harbor. The 7.30 p.m. is a through trip—no stops.

**Sidney-Bellingham**

Leave Sidney, B.C., for Bellingham daily 8.30 a.m., calling at Orcas (San Juan Islands).

Leave Bellingham for Sidney, B.C., daily 12.45 p.m. (noon), calling at Orcas (San Juan Islands).

**Victoria-Port Angeles**

Auto and passenger ferry Olympic sails daily for Port Angeles at 9 a.m. and 3.30 p.m. Leaves Port Angeles at 11.45 a.m. and 6 p.m.

**Prince Rupert Route**

Union Steamships Every Tuesday at 7 p.m. and every Friday at 9 p.m. from Vancouver for Alert Bay, Port Hardy, Prince Rupert, etc.

Canadian National: On Mondays and Thursdays at 9 p.m. from Vancouver.

**Queen Charlotte Islands Route**

Canadian National: Fortnightly service from Vancouver. Usually on alternate Saturdays.

**Portland Canal Route**

C.P.R. steamer leaves Vancouver every Wednesday 8 p.m.

Canadian National: On Thursdays at 8 p.m. from Vancouver for Prince Rupert, Stewart, B.C. and Hyder, Alaska.

Union Steamships: Every Friday from Vancouver at 6 p.m., for Prince Rupert, Anyox, Stewart, etc.

**Powell River and Comox**

C.P.R. steamer Charmer leaves Vancouver midnight on Tuesdays, Thursdays and Saturdays.

**Alaska**

C.P.R. steamer Princess Alice, June 8, from Victoria.

C.N.R. steamer for Anyox and Ketchikan from Vancouver, Mondays, 8 p.m.

**Gulf Islands Service**
**(Effective May 7)**

Island Princess leaves Victoria at 7:15 a.m. on Monday, and 8 a.m. on Wednesdays, Thursdays and Saturdays.

He—"You know absence makes the heart grow fonder."
She—"Also presents, dear."

## *Furness Ship Arrives From Old Country*

The Furness (Pacific) Line vessel Pacific Shipper docked at the Rithet Consolidated piers from the United Kingdom shortly after 1 o'clock this morning.

The freighter brought 130 tons of general cargo for discharge at this port. Outbound she takes 225,000 feet of lumber for the United Kingdom from local mills. There were six passengers for Vancouver aboard the vessel.

# C.P.R. BUILDING TORONTO HOTEL

**CONVENTION FLOOR WILL ACCOMMODATE MORE THAN 5,000 DELEGATES**

**Royal York Hotel Will Be Twenty-Five Stories High—Hospital on Mezzanine Floor**

WINNIPEG, June 5.—Plans for the Royal York Hotel, the great new hotel of the Canadian Pacific now under construction at Toronto, are being completed. The structure will be twenty-five stories high. The roof garden will have an area of 5,626 square feet with convention seating for 938 persons and banquet and dining seating for 945.

The huge convention floor has a combined area of 24,679 square feet, accommodating 5,070 persons, and banquet seating of 2,720 persons. On this floor will also be the great organ built by Casavant, equal to any on this continent.

The mezzanine floor will have unique features, including a hospital, children's playroom, private dining-rooms, library and writing room. The main floor is spacious with easy entrances, lobbies, lounge and huge dining-room, and on this floor is an elevator fall of fifteen high speed elevators as well as service elevators. Here, too, is a large cafe and writing room, telephones and public stenographers' quarters. The main kitchen occupies the whole of the space behind the main dining-room, lounge and lobby.

Basement and sub-basement have an avenue arcade in the centre of which is an exhibition hall, service kitchen, and coffee shop. A large grille passage will connect the Union Station with the Royal Hotel, leaving the former beneath the level of the main entrance and coming into the hotel on the east side.

The structural steel in the wings has been completed to the third bedroom floor, all the large trusses being in place. In the centre, steel is up to the ninth bedroom floor and a portion of the west wing to the sixth floor. Progress has been made in pouring concrete, and it is expected the hotel will be ready for occupancy in May, 1929.

## *LIFE-SAVING BELT INVENTED BY BOY*

NOVOSIBIRSK, U.S.S.R., June 6. —An eighteen-year-old boy, Michael Kurnievich, has invented a life-saving belt which a commission of technical experts here, after some tests consider superior to any hitherto available.

The belt is a narrow waterproof and gasproof tube, with the buckle in the form of a box containing certain chemicals. Upon contact with water, the chemicals generate a gas which expands the tube sufficiently to support the body in the water.

Kurnievich has gone to Moscow, where experiments will be made in the commercial manufacture of the belt.

# EMPRESS LINER TO SAIL TODAY

**RUSSIA WILL ARRIVE HERE FROM VANCOUVER AT 5:30 P.M.**

**Noted New York Theatrical Producer on Way to Japan—Vessel Has Big Cargo**

With a capacity cargo of nearly 4,000 tons, the Canadian Pacific liner, Empress of Russia, will sail for the Orient from the Rithet Consolidated piers this evening.

The Russia will sail for this port from Vancouver at noon today, and will arrive here at 5:30 p.m. She will put to sea as soon as local passengers, cargo and mail are aboard.

Among the prominent passengers on the liner will be Mr. F. Ray Comstock, noted New York theatrical producer and senior partner in the firm of Comstock & Gest, who is traveling to Japan at the invitation of a group of Japanese theatrical men.

Mr. Comstock's mission in the Orient is to inspect the Japanese National Theatre at Takaradzuka and to decide whether it is feasible to gather a troup of Japanese singers, dancers and comedians to tour Canada and the United States along the lines of his well-known Chauve Souris aggregation. He expects to return to New York some time in July.

# WOMAN DIVER TO SEEK GOLD

**WILL EXPLORE DEPTHS OF LAKE ERIE FOR SUNKEN TREASURE**

**Steamship Lady Elgin Is Object of Proposed Search—Cargo of Hardwood**

NEW YORK, June 6.—The skeletons of three ships which have held their secrets for more than fifty years at the bottom of Lake Erie are luring Mrs. Margaret Goodman, deep sea salvager, back to her watery profession after a dry, calm Winter.

The steamship Lady Elgin, Mrs. Goodman says, is fathoms down in Lake Erie, the vault of 200 emigrants and a casket of gold in unknown amount. It was the crack ship plying the Great Lakes during the land expansion years of the nineteenth century and bore innumerable settlers who were seeking land in the Middle West. Many carried their life savings, with which they hoped to make a new start. The boat finally sank in a storm, and Mrs. Goodman will seek to disclose its secrets this Summer.

**GETTING INFORMATION**

"I haven't completed all of my plans yet, of course," she explains. "But in a few months I hope to have enough information gathered about the Lady Elgin to warrant going after it. I have located some of the captain's family, and from them I hope to get definite information about how clear my right to the salvage might be."

The Brunswick is another vessel that may perhaps have a Summer visitor, Mrs. Goodman says. The boat is believed to have been loaded with $200,000 worth of white oak and black walnut logs. The action of the years' constant swirling of water will have had no effect upon the condition of the wood, she believes.


**Cunard Anchor Anchor-Donaldson LINES**

**CANADIAN SERVICE**
**FROM MONTREAL**
**TO BELFAST-LIVERPOOL-GLASGOW**
Athenia ....... June 15, July 13, Aug. 10
Antonia ....... June 22, July 20, Aug. 17
Letitia ....... June 29, July 29, Aug. 24
Andania .................. July 6, Aug. 3
**TO PLYMOUTH-HAVRE-LONDON**
Ausonia ....... June 15, July 13, Aug. 10
Ausonia ....... June 22, July 20, Aug. 17
Aurania ....... June 29, July 27, Aug. 24
Ascania .................. July 7, Aug. 3
**FROM NEW YORK**
**TO QUEENSTOWN AND LIVERPOOL**
Samaria . June 16 Scythia . June 23
**TO CHERBOURG AND SOUTHAMPTON**
*Mauretania June 13, 30, July 25, Aug. 12
Aquitania ... June 20, July 6, Aug. 1, 22
Berengaria ... June 27, July 16, Aug. 6, 29
**TO LONDONDERRY AND GLASGOW**
Caledonia ........................ June 16
Transylvania ..................... June 23
**TO PLYMOUTH-HAVRE-LONDON**
Tuscania . June 15 Carmania June 22
**FROM BOSTON**
**TO LONDONDERRY AND GLASGOW**
Caledonia ............... June 17, July 18
**TO QUEENSTOWN AND LIVERPOOL**
Scythia . June 24 Laconia . July 8
* Calls at Plymouth, Eastbound
**AROUND THE WORLD CRUISE**
Franconia ................ Jan. 15, 1929
Money orders, drafts and travelers' cheques at lowest rates. Full information from local agents or Company's Offices, 622 Hastings St. W., Vancouver, B.C.

**MILL BAY FERRY**
Ferry Leaves BRENTWOOD: 7.30 a.m., 9.15 a.m., 11:15 a.m., 1.30 p.m., 3.15 p.m., 5.00 p.m., 7.00 p.m.
Daily Including Sundays
Ferry Leaves MILL BAY: 8.20 a.m., 10.30 a.m., 12:00 noon, 2.30 p.m., 4.00 p.m., 6.00 p.m., 7.45 p.m.

UNION STEAMSHIPS, LTD.
To All B.C. Coast Points
Prince Rupert, Stewart, Anyox, Etc. New Steamers.
GEO. McGREGOR, Agent
1 Belmont Bldg. Phone 1925

**CALIFORNIA**
SAILINGS TO CALIFORNIA
Every Sunday Morning at Nine o'Clock by the S.S. Ruth Alexander or S.S. Emma Alexander
Also From Seattle Direct S.S. H. F. Alexander Tuesdays, 5 P.M.
For Information Call at 609 Government Street or Phone 49


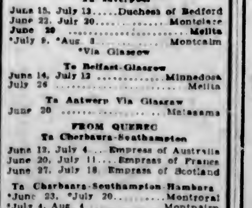


**PACIFIC STEAMSHIP CO**

**CANADIAN PACIFIC**
**SAILINGS TO EUROPE**
MAKE RESERVATIONS NOW
**FROM MONTREAL**
**To Liverpool**
June 15, July 13 ..... Duchess of Bedford
June 22, July 20 .............. Montclare
June 29 ........................ Melita
*July 6, *Aug. 3 ............. Montcalm
*Via Glasgow
**To Belfast-Glasgow**
June 14, July 12 ............ Minnedosa
July 26 ......................... Melita
**To Antwerp Via Glasgow**
June 30 ....................... Metagama
**FROM QUEBEC**
**To Cherbourg-Southampton**
June 13, July 4 .... Empress of Australia
June 20, July 11 .... Empress of France
June 27, July 18 . Empress of Scotland
**To Cherbourg-Southampton-Hamburg**
*June 23, *July 20 ........... Montroyal
*July 4, Aug. 4 ............... Montnairn
*Goes to Cobh.
Apply to Agents everywhere or J. J. FORSTER, S.S. General Pass. Agent, C.P.R. Station, Vancouver. Telephone Seymour 2630

**NEW ZEALAND AUSTRALIA**
Via Honolulu and Suva
The new and well-appointed passenger liners sail from Vancouver, B.C., and Victoria, B.C.
Aorangi (22,000 tons) .. June 27, Aug. 22
Niagara (20,000 tons) .. July 25, Sept. 19
For fares, etc., apply to all Railway and Steamship Agents, or to the Canadian-Australasian Line, 868 Hastings St. West, Vancouver, B.C.

**Puget Sound Navigation Company**
**$1 Round Trip $1**
**Day Excursion Fare**
**Victoria to Port Angeles**
Effective every Wednesday and every Sunday until September 19, 1928. Steamers Olympic and Sol Duc.
For Tickets and Information Call on PUGET SOUND NAVIGATION CO.
E. E. BLACKWOOD, Agent
912 Government Street Phone 7106
Or H. S. HOWARD, Agent
C.P.R. Wharf Phone 131

**Sell Your Furniture**

When a flying inspiration for a new Spring decorative scheme hits you — you don't have to forget it because you can't afford to throw away your old furniture! Through our Want Ad columns you can easily dispose of all your furnishings at most remunerative prices.

**The Daily Colonist Want Ads**
PHONE 11

# Important Notices, Employment, Business and Professional Directory, Wants, Etc.

## The Daily Colonist

**RATES FOR CLASSIFIED OR WANT ADVERTISEMENTS**

One and one-half cents a word each insertion; nine cents a word a week, with a minimum of ten words; cash with order. No advertisement accepted for less than twenty-five cents.

Death and Funeral Notices, $1.50 first insertion; $1.00 for each additional insertion. Marriages, Cards of Thanks and In Memoriam Notices, $1.50 per insertion.

Birth Notices, $1.00 per insertion.

Business or Professional Cards of two lines or under, $2.50 per month. Additional space at $1.25 per line per month.

Advertisers who desire may have replies addressed to a box at The Colonist and forwarded to their private address. A charge of 10 cents is made for mailing replies. In this case add three words ("Box......Colonist") to the count for the number of words.

Out-of-town readers of our advertisements ask advertisers to give address as well as phone numbers, as it is not always possible to communicate through the phone.

The Colonist service is available every day from 8 a.m. to 10 p.m., excepting Sundays. Just call 11.

**CLASSIFICATIONS**


Acreage for Rent ..... 83
Acreage for Sale ..... 82
Acreage Wanted ..... 84
Agencies Wanted ..... 36
Agents Wanted ..... 16
Autos for Hire ..... 71
Automobiles ..... 65
Births ..... 1
Boats and Launches ..... 70
Business Directory ..... 71
Business Opportunities ..... 69
Card of Thanks ..... 4
Church Notices ..... 9
Coming Events ..... 10
Country Properties ..... 78
Dancing ..... 25
Deaths ..... 2
Dressmaking ..... 28
Educational ..... 23
Farms for Rent ..... 66
Farms for Sale ..... 85
Farm Produce ..... 41
Farms Wanted ..... 87
Flats and Apartments to Rent ..... 53
Flats and Apartments Wanted ..... 54
Flowers ..... 7
For Sale, Miscellaneous ..... 40
Funeral Directors ..... 6
Furnished Houses for Rent ..... 55
Furnished Rooms to Rent ..... 49
Furnished Rooms Wanted ..... 50
Housekeeping Rooms to Rent ..... 51
Housekeeping Rooms Wanted ..... 52
Houses for Sale ..... 78
In Memoriam ..... 5
Listings Cancelled ..... 77
Lost and Found ..... 29
Lodges and Societies ..... 33
Machinery ..... 64
Marriages ..... 3
Maternity and Convalescent Homes ..... 62
Miscellaneous ..... 37
Money to Loan ..... 31
Monumental Works ..... 8
Music ..... 24
Personal ..... 21
Professional Directory ..... 73
Property for Sale ..... 80
Property Wanted ..... 81
Poultry and Livestock ..... 62
Room and Board ..... 47
Room and Board Wanted ..... 48
Situations Wanted—Female ..... 18
Situations Wanted—Male ..... 17
Summer Resorts ..... 61
Teachers Wanted ..... 15
Timber ..... 30
To Exchange ..... 22
To Rent—Miscellaneous ..... 38
Unfurnished Houses to Rent ..... 56
Wanted—Female Help ..... 14
Wanted—Male Help ..... 13
Wanted—Miscellaneous ..... 46
Wanted to Borrow ..... 32
Wanted to Buy—Houses ..... 79
Wanted to Rent—Furnished Houses ..... 57
Wanted to Rent—Miscellaneous ..... 39
Wanted to Rent—Unfurnished Houses ..... 58


### 1 BIRTHS

MEEKING—At the Royal Jubilee Hospital, on June 6, to Mr. and Mrs. G. Meeking, 2032 Beach Drive, a son.

### 2 DEATHS

WATT—In this city, on Monday, June 4, Lillian Irene Watt, aged twenty-eight years, beloved wife of George Watt, of Durrance Road, Saanich. She is mourned by her husband and son and daughter, her father and mother, Rev. Dr. W. P. Daly and Mrs. Daly, of Victoria, and a brother and sister in Seattle.

The funeral will take place on Thursday afternoon from McCall Bros.' Funeral Home, corner of Johnson and Vancouver Streets, at 2:30 o'clock. Rev. Daniel Walker will conduct the service, after which interment will be made at Royal Oak Burial Park.

### 6 FUNERAL DIRECTORS

SANDS FUNERAL CO.
Office and Chapel: 1612 Quadra Street
Phones 3306, 6035 and 7448L

THOMSON'S FUNERAL HOME
1625 Quadra Street
Phone 498 Night and Day

McCALL BROTHERS
"The Floral Funeral Home"
Johnson and Vancouver Sts. Phone 383

S. J. CURRY & SON
Efficient and kindly attention given to any desiring our service.
Office and Chapel, 980 Quadra Street
Phone 940. Day or Night

### 7 FLOWERS

SAVORY'S—WEDDING BOUQUETS, DESIGNS, etc. Phone 1024. 1431 Douglas.

### 7A FUNERAL DESIGNS

ARTISTIC FLORAL DESIGNERS CORNER Flower Shop, View and Broad Sts. Phone 1280.

BALLANTINE BROS.
Cut Flowers and Designs
639 Fort Street Phone 204
Greenhouses: North Quadra Street

### 8 MONUMENTAL WORKS

STEWART MONUMENTAL WORKS, LTD. Take No. 6 or 7 street car to works. 1401 May Street, phone 4817.

### 10 COMING EVENTS

ASSEMBLY NO. 1 NATIVE SONS OF Canada will hold their regular monthly meeting, 715 View Street, Thursday, June 7, 8 p.m. sharp.

DANCE, A.O.F. HALL, SATURDAY night, 8:30. Rey Kinloch's Five-Piece Orchestra. 35 cents and 50 cents.

EXCURSION TO SEATTLE, MONDAY, July 2. Adults, $2.60; children, $1.70. Leave 9 a.m.

HAMSTERLEY LAKESIDE — DANCING to Pitt's Orchestra every Wednesday and Saturday, 9.15.

JOINT WARDS OF LIBERAL ASSOCIATION will hold a dance and progressive whist in their headquarters, Friday night, 8.30 to 12. Good prizes and refreshments. Admission 35 cents.

LANGFORD LAKESIDE, DANCING, Ozard's Orchestra. Wednesdays and Saturdays, 9 p.m.

MILITARY 500 TONIGHT, THURSDAY, 8.30, 1230 Government Street. Good prizes. Reserved tables.

PARTNER WHIST DRIVE AND DANCE in Eagles' Hall every Thursday at 8.30. Good prizes. Our motto: Bigger Crowds, Extra Prizes." Admission 25 cents.

### 13 WANTED—MALE HELP

CAR SALESMAN. SEE MASTERS, 915 Yates Street.

EARN UPWARDS OF $65 WEEKLY growing mushrooms for us in waste cellar space. Illustrated booklet, sent anywhere, for stamp. Dominion Mushroom Co., Toronto 3.

ENGINEERS COACHED FOR CERTIFICATES. Winterburn's School, Central Bldg.

EARN $10 TO $25 A WEEK IN YOUR spare time at home writing showcards. No canvassing or soliciting. We instruct you and supply you with work. Write today. The Menhenitt Company, Limited, 24 Dominion Building, Toronto.

EARN WHILE YOU LEARN

HERE IS A CHANCE TO LEARN A trade and earn while you learn. We have an opening for a few students on our new plan. Learn the automotive trade and earn 50 cents an hour. This is special, you must act at once. Get into a big pay trade.

INTERNATIONAL ENGINEERING SCHOOLS
810 View Street Phone 7856

LEADING FINANCIAL FIRM WANTS office boy, aged about sixteen. Must be capable and hard worker. Apply with references to Box 1445 Colonist.

### 13 WANTED—MALE HELP (Continued)

WANTED—BOY TO WASH MILK bottles and work on poultry farm. Phone 6707X3.

WANTED—BOYS TO SELL REGULARLY, Chatelaine and Maclean's Magazines. Special offer. 310 Gordon Street.

WANTED—DELIVERY BOY WITH BICYCLE. Apply 1211 Douglas Street.

WANTED—YOUNG MAN, AGE 20. APPLY W. Lock, Lansford P.O. Phone Belmont 8W.

WANTED — MIDDLE-AGED MAN TO help small farm; must be good milker and drive Ford truck. Small outside rooms. Part food provided. State wages. Box 2399, Colonist.

WANTED — EXPERIENCED MIDDLE-aged single man for hotel clerk. Give full particulars. Box 2405, Colonist.

WANTED—SMART BOY, WITH WHEEL. Miller's Fish Market, 643 Fort Street.

WANTED—REAL ESTATE SALESMAN for an old established office. Apply Box 1338, Colonist.

WILL EXCHANGE AUTO FOR FARM labor. Apply Thomas Plimley's Garage. Phone 697.

### 14 WANTED—FEMALE HELP

EARN $10 TO $25 A WEEK IN YOUR spare time at home writing showcards. No canvassing or soliciting. We instruct you and supply you with work. Write today. The Menhenitt Company, Limited, 24 Dominion Building, Toronto.

GIRLS WANTED — STUDENTS FOR beauty parlor. All beauty service half price. At Victoria Hairdressing College, Woolworth Building.

GOAT RANCH, SALT SPRING ISLAND, good milker, $25. Apply J. M. Bryant, Beaver Point.

MATRON WANTED FOR KOOTENAY Lake General Hospital Training School, Nelson, B.C. Salary $115 per month and maintenance. Duties to commence July 1. Applicants state age and experience and send photo if possible. Mark envelopes "Application," which must be in hands of the secretary by May 20. Jas. C. Forbes, secretary.

NEW ERA BUSINESS SCHOOL—DAY, night. 210 Hibben-Bone. Phone 2893.

TWELVE EXPERIENCED STRAWBERRY pickers wanted about June 10. Logans to follow. Good patch and excellent accommodation. Phone 4734Y.

WANTED IMMEDIATELY, RELIABLE woman for housework and care of two young children. Phone 5069L or 6570 Calumet Avenue.

WANTED BY SECTION FOREMAN—Housekeeper under 40 years age. 3 children, 1 boy, 6; girl, 6. Must be fond of children and good plain cook. $30 per month. Lady with 1 child, $15. J. Scott, section foreman, Arrowsmith.

WANTED—GIRL FOR LIGHT HOUSEwork, 9 to 6 daily. Fairfield District. Box 2429, Colonist.

WANTED — EXPERIENCED STRAWberry pickers, at once. Apply Mr. P. McNaughton, Gordon Head.

WANTED — GIRL TO ASSIST WITH housework, sleep in. 546 Harbinger Road.

WANTED — WOMAN FOR GENERAL housework. Apply 2121 Runnymede Ave.

WANTED — WOMAN TO HELP WITH housework in modern home with small family. Comfortable room and board. Apply Box 1918, Colonist.

WANTED — SIX STRAWBERRY PICKers, starting about 10th June. Good accommodation. Phone E. P. Johnston, Keating 16P.

WANTED—16 GIRLS FOR STRAWBERry and loganberry picking, start June 10 to 15; good patch. F. A. Young, R.M.D. 1, Royal Oak. Phone 26R, Keating.

WANTED IMMEDIATELY — STRAWberry pickers for Keating district. Apply Employment Service of Canada.

WE ARE NOW ENROLLING STUDENTS for our Summer class in hairdressing and allied subjects. Particulars at 228 Sayward Building. Phone 3590.

WANTED—NEAR OAK BAY HOTEL, young girl to care for child, some afternoons and evenings. Phone 7477Y2.

30 STRAWBERRY PICKERS. TO START about June 10. Good accommodation. Reply H. Sherring, Keating. Phone 3T.

20 STRAWBERRY PICKERS TO START about June 10. Write or call Mrs. Kersey, Keating.

50 GIRLS FOR STRAWBERRY, LOGAN and cherry picking; splendid patch; start June 15. W. Bicksford, Tod Inlet P.O. Phone Keating 14G.

### 17 SITUATIONS WANTED—MALE

ENGLISHMAN, 29, FAIR EDUCATION, ex-army (officer's servant, etc.), would like job as servant to gentleman about to travel. References as to character. Box 1809, Colonist.

ODD JOBS WANTED—GARDENS DUG and tidied up, lawns mowed. Wilson, phone 6777Y.

TENOR FOR CHURCH CHOIR, ACCUStomed to Anglican Service, salary. Apply Box No. 3, P.O., Cadboro Bay.

WELL EDUCATED MAN WITH 18 years' experience of Vancouver Island would like situation with reliable real estate firm. Has car, is good photographer and well acquainted with Island. Box 2358, Colonist.

YOUNG ENGLISHMAN, EXPERIENCED farmhand (educated), will work on farm from second week in July. Hard worker under congenial conditions. No objection to baching. Write Box 2381, Colonist.

### 17A PAINTERS AND DECORATORS

COMBER—PAINTING, PAPERHANGING, kalsomining. Phone 8265L.

PAINTING, PAPERHANGING; LATEST in decorating, kalsomining and stipple work. Phone 7160R for free estimates.

PAINTING, PAPERHANGING, KALSOmining. Arthur A. Lowe, Painter. Phone 5384X.

PAINTING, PAPERHANGING, KALSOmining. Broken glass replaced. Work guaranteed. Moderate prices. Thomas Allan, 2663 Fifth Street. Phone 4377Y.

PAINTING, PAPERHANGING, KALSOmining. Work guaranteed. Moderate prices. Thomas Allan, 1433 Bay Street. Phone 8589.

### 17C CARPENTERS AND CONTRACTORS

ALTERATIONS, BUNGALOWS, GARages, fences, roof repairs. Free estimate. K. P. Irvine. Phone 6351R.

IF YOU WANT A CARPENTER, PHONE secretary of local union, 917.

### 17E GARDENERS

LAWNS CUT, HEDGES TRIMMED, BY hour or day; roses sprayed. 7284L.

### 18 SITUATIONS WANTED—FEMALE

A POSITION OF TRUST BY GENTLEwoman, very capable by years of experience. Apply Box 2436, Colonist.

COOK - GENERAL WANTS POSITION. 6733L. Box 2469, Colonist.

CAPABLE WOMAN WANTS HOUSEwork and cooking, 9 to 6. Box 1813, Colonist.

CHILDREN'S NURSE, HOSPITAL GRADuate, desires position in private home or institution. Miss G. Bushell, 387 Point Gray Road, Vancouver, B.C.

EXPERIENCED WAITRESS REQUIRES position. Phone 8444R.

LADY WISHES GENERAL HOUSEWORK daily. Phone 8668L.

RELIABLE YOUNG WOMAN WISHES light housework or care of children in Fairfield or Foul Bay, daily. Phone 5722R.

MIDDLE-AGED WOMAN SEEKS POSItion as companion-help or housekeeper. Excellent references. Apply Box 1409, Colonist.

WELL-KNOWN COLORED GIRL WANTS work, 35c an hour. Phone 4222R.

YOUNG SWEDISH WOMAN WANTS daily work, 35c hour. Phone 6094L.

YOUNG LADY WOULD LIKE POSITION in store, experienced. Phone 4670R.

### 21 PERSONAL

ASK ANYONE WHO OWNS AN I-ON-A-CO. Those who have a belt know the wonderful results obtained. Come and have three free treatments with the Original Wilshire I-on-a-co and judge for yourself. Office hours, 12 noon to 6 p.m. Phone 2362. Note the number, 504 Sayward Building.

A GOOD IDEA—FOR THAT SUMMER dance or party—Ken Smith's Orchestra, 2, 3 or 4-piece. Telephone 351L.

### 21 PERSONAL (Continued)

CRYSTAL GAZING. W. P. KIBLER, BY appointment only. Phone 3480 or 3033Y.

DRAPERIES MADE TO ORDER. LOOSE covers specialty, six years with Hudson's Bay. Phone 5756. Mrs. Bourke.

ELDERLY LADIES TAKEN CARE OF—Reasonable. Box 2318, Colonist.

IF YOUR WATCH DOES NOT GIVE satisfaction, bring it to the "Watch Bench," Brown Block, Broad Street. Main spring, $1; cleaning, $1. Work guaranteed. Opposite Spencer's.

HEALTHY BABY GIRL FOR ADOPTION. Phone 8256.

I, ANTHONY ALLEN, WILL NOT BE responsible for any debts contracted by anybody except myself personally.

INVALIDS—COMFORTABLE HOME AND real service. Phone 4926.

LAWN MOWERS REPAIRED AT THE Lawn Mower Hospital, 812 Cormorant, phone 6822R.

MARCELLING AND HAIRCUTTING IN your home, experienced operator. Phone 4061R1.

MALE NURSE, GRADUATE PHYSIOtherapist, open for engagement. Phone 4928.

MADAME OLIVIA, CLAIRVOYANT, 1127 Quadra, corner View. Phone 1306.

MADAME LEONA WRIGHT, HEALTH tonic beverage, rheumatism remedy, indigestion. 1036 Hillside, Victoria, B.C.

OWING TO A MISUNDERSTANDING I regret that I inserted a notice in the daily press stating that I would not be responsible for my wife's debts and said notice heretofore inserted by me is hereby wholly withdrawn. L. Hawke, 117 Wildwood Avenue, Victoria, B.C.

PORTRAITS—BLACK AND WHITE OR in color; sittings for children and animals; from $1.50. Sylvia Holland, Phone 8266L.

PLIMLEY'S "USED CARS" GIVE REAL SERVICE.

GWEN BANKS—MARCEL, 75c; HAIRcut, 35c. In your home. Phone 8171L1.

SAFETY RAZOR BLADES RESHARPened, 25c and 65c per dozen. China repaired. 738 Fort Street.

'TIS A PLEASURE WHEN YOU FIND your watch is keeping perfect time. If you have watch troubles, call at Rose's, 1013 Government Street. You will be pleased.

WESTERN FLOOR SURFACING CO. Old and new floors surfaced and finished to your satisfaction. The last word in electrical machinery at your service. Residence, 454 Gorge Road. Phone 8718.

YOU DON'T ASK THE PLUMBER TO tune your piano, he's not equipped to do the job. But Plimley's equipment and experience can keep your CAR tuned to your satisfaction.

### 22 TO EXCHANGE

ALMOST NEW APARTMENT BLOCK—Fully rented, value, $10,000. Also two good, modern houses, well rented. Will accept well-located acreage or vacant lots for equity.

J. N. HOLLAND
308 Pemberton Blk.

CHARLES F. EAGLES, SPECIALIST IN exchanging properties. Confidential listings. Reliable service. 311 Sayward Blk.

FOUR QUARTER-ACRE LOTS, GARDEN City, for late closed car. Will assume difference. Phone 4688.

HERE IS JUST THE PROPERTY YOU are looking for—An attractive 2¼-acre waterfront property, within 6-mile circle. 5-room bungalow, modern conveniences, garage, etc. $3,500, terms. Owner would consider house in Fairfield or Oak Bay in exchange. Meharey, Roe & Co., Ltd., 624 Fort Street, corner Broad. Phone 3308.

TRADES OF ALL KINDS. F. F. HIGGS, 208 Pemberton Building.

VANCOUVER PROPERTY — LARGE corner 11-room house, furnished, to exchange for Victoria property or farm in vicinity, vacant or improved. Submit particulars to 813 Georgia Street W.

### 23 EDUCATIONAL

J. J. McLOUGHLIN, M.A. (MEDALIST)
Matric., Etc., Tutor
Corner Fernwood and Gladstone

ANYONE CAN LEARN SPEEDWRITING, the easy natural system of shorthand. Day and evening classes. Only address: 755 Broughton Street.

AN EXPERIENCED TEACHER OF telegraphy, class or private lessons. Phone 5339L.

B.C. DRAMATIC SCHOOL, UNDER THE direction of L. Bullock-Webster, A.R.C.M., L.T.C.L., late producer and stage manager for Sir George Dance. A practical training in speech art.

FRENCH, SPANISH, ITALIAN, LATIN. Prof. Dmochowski, 804 Fort Street.

MRS. WILFRID ORD, L.T.C.L., VOICE culture, public speaking, elocution and dramatic art. 716 Fort Street, phone 328.

NEW ERA BUSINESS SCHOOL; DAY, night, bookkeeping class now forming. 210 Hibben-Bone. Phone 2893.

PRIVATE TUITION IN PUBLIC AND High School subjects. Phone 7903R.

ROCKLANDS ACADEMY ("SPROTT-Shaw"); High School and Collegiate courses; special coaching and private tuition. Phone 928 for particulars. Sprott-Shaw School.

SPROTT-SHAW SCHOOL — AFFILIATED with the Business Educators' Association of Canada. Courses: General Business and Accountancy, Secretarial, Preparatory, Collegiate, Radiotelegraphy.

SUMMER TERM BEGINS JUNE 5
Day School Night School
TELEPHONE 928 FOR PROSPECTUS
Jas. H. Beatty, managing director

SHORTHAND SCHOOL, 1011 GOVERNment Street. Business subjects, thorough tuition. E. A. MacMillan, principal. Phone 374.

### 24 MUSIC

BANJO, MANDOLIN, GUITAR AND ALL stringed instruments taught by W. O. Plowright, 1118 Broad Street. Phone 1653. Res. phone 7111Y1. hours, 1 to 9 p.m., except Saturdays.

DI CASTRI SCHOOL OF SINGING—Courses from three months. Certificates awarded. Reduced Summer terms. 1020 Pandora Ave. Phone 3489X.

G. SHRAPNEL (BRUSSELS CONSERVAtoire) violin, piano. Clive Drive, Oak Bay.

MANDOLIN, GUITAR, BANJO, TAUGHT. Mrs. L. Attfield, 117 Stobart Bldg. Phone 8469Y1, 1784, for appointment.

UKULELE AND BANJUKE TAUGHT; success guaranteed. Mrs. B. Tully. Phone 6010R.

### 24A PIANO

ADAM BOYD, PIANO, SINGING, ORgan, theory. 1605 Yates. $6 per month.

ELSIE SNIDER, PIANO AND THEORY; lessons at pupils' homes. 1606 Elford Street. Phone 4735L.

F. A. WARDLE, TEACHER OF PIANO, also tuning. 1264 Richardson. Phone 8615L.

### 24B VIOLIN

ERNEST SEMPLE, VIOLINIST AND teacher. Phone: Studio, 2647, and Res. 2199.

### 25 DANCING

VICTORIA STUDIO OF DANCING. Stocker Building. Miss Farrington. Phone 8110, after 2.

### 28 DRESSMAKING

AN EXPERIENCED DRESSMAKER—Work by the day; good references. Phone 3730L.

DRESSMAKING—LOOSE COVERS, ETC. Phone 5394R.

EXPERIENCED DRESSMAKER, $4.00 per day. Mrs. Dawson, 7741L.

FURS REMODELED, CHOKERS A specialty. Moderate charges. Phone 7781L.

LADIES' DRESSES FROM $2.50 UP. Children's outfits, coats, dresses, underwear. Prices reasonable. Phone 5423R.

### 29 LOST AND FOUND

FOUND — VERY SMALL FAWN DOG, followed off No. 10 car, Monday. Phone 6211X.

LOST—$10 BILL IN UNADDRESSED envelope. Phone 6472L.

### 29 LOST AND FOUND (Continued)

LOST — BOY'S RAINCOAT AND HAT, seen last Cadboro Bay. Phone 8396L2.

LOST — COLORED GLASSES, FROM Woodstock Avenue to Hudson's Bay store. Phone 6525L.

LOST—LADIES' COMPACT, TUESDAY, June 5, on Broughton Street, between Cook and Douglas Streets. Finder please phone 3358Y.

LOST—ON SATURDAY, GOLD WRIST watch, in city. Finder please phone 382X.

LOST—BLACK SPANIEL PUP. RETURN to 2001 Douglas Street. Reward.

LOST—C.E.F. BUTTON FOR FRANCE. Finder please return to Colonist Office.

LOST — SUNDAY, APRIL 22, GOLD locket and chain, in vicinity of Hillside Ave., Blackwood St. or Kings Rd. Valued as keepsake. Phone 8374X. Reward.

LOST — DARK ENGLISH BULLDOG, answers to name of "Pat." Female. Phone 4238R.

LOST — WEDNESDAY NOON, RED leather handbag containing keys and change. Finder please return to New England Market, Yates Street. Reward.

WILL THE PERSON WHO WAS GIVEN the car key by mistake, on Saanich Road on Wednesday afternoon, return to Box 7777, Colonist?

### 30 TIMBER

CROWN GRANT AND LICENSED TIMber for sale. Cruisers' reports and estimates furnished, with topographical maps. Log brokers. Girdwood & Lewis, Ltd., 117-119 Pemberton Building.

RYAN, McINTOSH, HIBBERSON, BLAIR TIMBER CO., LTD. TIMBER CRUISERS, VALUATORS AND CONSULTING ENGINEERS. Timber for sale in large or small tracts. Crown grant or licence, in any part of the Province. 701-706 BELMONT HOUSE, VICTORIA.

### 31 MONEY TO LOAN

AGREEMENTS FOR SALE AND MORTgages purchased. Money to loan. Foot & Manzer, barristers and solicitors, Bank of Nova Scotia Building.

MONEY TO LOAN—$15,000 AT 7%, ON improved property. Building loans acceptable. H. G. Dalby & Co., Ltd., 634 View Street (opp. Spencer's).

MONEY TO LOAN

MONEY to loan on first mortgage, at current rate of interest; reasonable charges; quick decisions; strictly confidential.

P. R. BROWN & SONS, LTD.
1112 Broad Street Phone 1076

SEVEN PER CENT MONEY AVAILABLE in a limited amount on first mortgages, good improved residential property. The Royal Trust Company, Belmont House, Victoria.

WE HAVE MONEY TO LOAN AT 7% on first mortgage. Phone 2841. Wise & Co., Ltd., 109 Pemberton Building.

7% MONEY TO LOAN ON FIRST MORTgage on desirable residential property. Heisterman, Forman & Co., 608 View St.

$1,000 TO LOAN ON FIRST MORTgage. Apply to
ALFRED CARMICHAEL & CO., LTD.
1210 Broad Street Realtors

MONEY TO LOAN
SEVERAL SUMS TO BE LENT ON MORTGAGES. IMPROVED SECURITY
SEVEN PER CENT
SWINERTON & MUSGRAVE, LIMITED
640 FORT STREET

### 37 MISCELLANEOUS

COME TO PLIMLEY'S FIRST FOR GOOD VALUE "USED CARS."

ALL YOUR TRASH WILL BRING YOU cash, such as rags, bottles, also tools, stoves, furniture, or anything else. We call anywhere and pay best prices. Phone 6186.

PLIMLEY'S "USED CARS" ARE "RIGHT."

SAFETY RAZOR BLADES RESHARPened, single edge 25 cents dozen; double edge 65 cents dozen. Peden Bros. Phone 817. 1410-12 Douglas.

SAWS ALL KINDS, FILED, SET, gummed, etc. Phone W. Emery, 1567 Gladstone Ave.

### 38 TO RENT—MISCELLANEOUS

AMPHION HALL FOR RENT, 739 Yates Street. Fully equipped kitchen, large ladies' and gents' cloakroom, steam heat, hot water, grand piano, thirty card tables and fine elevator. Everything new and clean. The Griffith Co., phone 1462.

BAKERY STORE, GOOD BRICK OVEN, on Oswego Street, for rent. B.C. Land and Investment Agency, Government St.

FOR RENT—VACANT LOT, 58 x 100, ON Government Street. Good factory site or garage corner. Would consider a ground rental. Apply D. Fraser, Colonist Office.

GARAGE FOR RENT, TRUTCH STREET. Phone owner, 7751X1.

### 39 WANTED TO RENT—MISCELLANEOUS

WANTED TO RENT FOR SHORT TIME hand stump-puller. Phone 7460LL.

### 40 FOR SALE, MISCELLANEOUS

#### 40B CLOTHING, FURS, SHOES, ETC.

RED FOX CHOKER, $30. PHONE 5765Y.

TENNIS FLANNELS FOR SALE, SIZE boys' 12 and 14. Phone 4598L.

#### 40D FURNITURE

A FEW SPECIAL SNAPS

| | |
|---|---|
| Dining Table and Six Diners | $19.00 |
| Oak Dining Table and Six Chairs | $25.60 |
| Odd Square Dining Table | $8.50 |
| Good Oak Morris Chair | $6.50 |
| Chests Drawers, white, $13 and | $7.50 |
| Oak Dining Sets at $89, $79 and | $59.00 |
| Walnut Library Table for | $17.50 |
| Gramophones at $65, $45, $33 and | $16.50 |
| Choice $200 Parlor Suite for | $115.00 |
| Simmons Bed, Spring and Mattress | $16.50 |
| 2 ft. 6 in. Brass Bed, complete, for | $12.50 |

BRITISH FURNITURE MART
745 and 747 Fort St.

CARPET SALE — ISLAND WINDOW & Carpet Cleaning Co., 917 Fort. Phone 3816. Between Quadra and Vancouver. W. H. Hughes.

SELLING OUT ENTIRE STOCK OF FURniture, to be cleared in thirty days. Apply 827 Pandora Avenue.

WE SELL TO SATISFY
British Furniture Mart. 745-747 Fort St.

#### 40E MUSICAL INSTRUMENTS

KENT'S

A Better Piano for Less and NO Interest

| | |
|---|---|
| Used Pianos, from | $65.00 |
| New Pianos, from | $295.00 |
| Grand Pianos, from | $845.00 |

TRADE IN YOUR OLD PIANO OR phonograph as first payment on a new one and make your home up to date.

Terms as low as $2.00 weekly

KENT'S
641 Yates St. Phone 6449
The Oldest Music House in B.C.

BANJO, $7.50; TROMBONE, $15; PIANO $150; ukulele, with tutor, $3; tenor guitar, $16. 'Cello, $150. Hickling, 741 Pandora.

GERHARD HEINTZMAN PIANO IN A-1 condition. Phone 3558Y.

#### 40F RADIO

A AND B PHILCO SOCKET BATTERY, guaranteed good condition. Phone 48W, Colquitz, cheap. Gen. Balius, Merigold.

THE LONGER YOU KEEP YOUR OLD radio or gramophone the less it will be worth; trade it in for a new model Westinghouse or Radiola now; a price and model to suit; Westinghouse and Radiolas.

CARVER & SON
Westinghouse Radios
637 Fort Street Phone 446

#### 40K BICYCLES AND MOTORCYCLES

BICYCLES, $7.50 to $37.50; tires and tubes sold wholesale. Jake's Bicycle Shop, 551 Johnson Street. Phone 735.

**Double Service in Want Ads**

You can telephone your answers as well as your classified advertisements to The Colonist. Readers are often interested in Want Advertisements that do not carry the names or addresses of advertisers, but a Colonist box number. For the accommodation of those readers who find it inconvenient to write an answer, and to serve the advertiser better, we will take replies to Box Numbers over the telephone.

The Colonist Service is available from 8 a.m. to 10 p.m., excepting Sundays. Phone 11.

### 40 FOR SALE, MISCELLANEOUS (Continued)

GENT'S OR BOY'S C.C.M. BICYCLE, bargain at $20. Phone 4562L.

MOTORCYCLE, EXCELSIOR, GOOD condition; demonstrate anywhere. What offers? Box No. 2397, Colonist.

SNAP, INDIAN STANDARD; ELECTRIC lighting, etc., $25 cash. Phone 6129R1.

#### 40L STOVES AND RANGES

BROWN STOVE STORE, 1038 FORT ST. Repairs and connections.

ELECTRIC RANGE, WESTINGHOUSE, sacrifice, $85. Cash register, perfect, cheap. Phone 534.

RANGE CASTINGS FOR ALL MAKES of ranges. B.C. Hardware, 718 Fort St.

STOVES AND RANGES, MANY MAKES. We repair and install coils, waterfronts, parts, boilers, etc. Southall's Store Exchange, 753 Fort St. Phone 4259.

3-BURNER GAS RANGE, ONLY $15. 2-Burner hot plate, $3.75. Carter's Stove Store, 832 Fort Street, phone 2163.

#### 40X MISCELLANEOUS

BOOKS! BOOKS! BOOKS! THOUSANDS to select from at British Furniture Mart. 745-747 Fort Street.

BLACK SOIL, CLAY, MANURE, $3.50 per load delivered; ploughing, harrowing, general teaming. Phone 188.

BEAUTIFUL SAPPHIRE AND DIAMOND ring, sacrifice price. Box 2459, Colonist.

BABY BUGGY, WICKER, GOOD CONDItion; $12.50. Collapsible go-cart, good condition, $6. Phone 6670R.

CASH REGISTER, $35, NATIONAL. Stewart's Shoe Store, 1321 Douglas.

CASH REGISTER—PERFECT; for quick sale, price $30. Phone 534.

FOR SALE—BABY'S PEN; ALSO DOUBLE burner coal oil oven. 2741 Foul Bay Road.

FOR SALE — WINCHESTER .22 CAL. rifle, $8.75; shotgun, ejector, $12.50; English fishing reels, $1.25; field glasses, 14.75; telescope, $5.50; Eastman postcard Kodak, $12.50; black ebony mantel clock, $7.50; prismatic field glasses, 6 power, $32.50; lunch kits and bottle, $1.25; bicycle outer tires, new and guaranteed, $1.45; boy's Perfect bicycle, $12.50; gent's Massey, $15; spectacles to fit any sight, $1.75.

JACOB AARONSON
561 Johnson Street Phone 735

FOR SALE—GASOLINE ENGINE, PUMP and large iron tank. Box 617, Colonist.

FOR SALE—EVINRUDE AND GRAMOphone with records. Phone 5257X.

FOR SALE—JERSEY MILK DELIVERED in Oak Bay. Phone 4190X.

GOAT'S MILK, THE PERFECT FOOD for infants and growing children, delivered in Oak Bay and district, 25c per quart. C. H. Unwin, 2189 Bartlett Ave., Oak Bay. Phone 7507X3.

IF YOU WANT THOROUGH WORKmanship, moderate charges, and perfect time, have your watch fixed at Rose's, 1015 Government St.

MALLEABLE STEEL RANGE, $3 PER week. Phone 4689. 715 Pandora, removed from 1424 Douglas Street.

PLIMLEY'S SHOULD KNOW "USED CAR" VALUES.

QUANTITY OF DAHLIA ROOTS; ALSO Hobbies treadle fretsaw. Box 766, Colonist.

PLIMLEY'S "USED" CARS ARE BETTER VALUE.

SURELY SOMEONE CAN DO WITH NEW wheelbarrow at $3.75 (without wheel). 1016 Fort Street, phone 4907.

SINGER HAND MACHINE, SNAP, $19. A. E. Taylor & Co., 716 Yates.

SMALL TRANSFORMER TYPE X-RAY machine, also Ultra-Violet generator. Box 2345, Colonist.

TAILOR'S SEWING MACHINE (SINGER) for sale. Silverman's, 647 Fort.

THE ORIGINAL WILSHIRE I-ON-A-CO belt is now priced at $40. If you wish to prove its worth rent the belt three weeks for $15, then, if satisfied, this amount is credited on purchase price. Office hours, 12 noon to 6 p.m. Phone 2362. Note the number, 504 Sayward Bldg.

WIRE FOR BERRIES, CHEAP. NORTHern Junk Co., 1409½ Store Street. Phone 8188.

6 SINGER MACHINES, $25 AND UP. A. E. Taylor & Co., 718 Yates.

3 POUNDS OF SCOTCH AND BUDweiser malt, ¼ lb. hops, 8 lbs. Demarara sugar, 1 yeast cake—all for $1.98 delivered anywhere. Hill's Grocery. Phone 137 or 136.

Estd. 1908 Oldest Adv. Agency in B.C.

"Advertising is to business as steam is to machinery"

EVERY BUSINESS NEEDS SOME KIND OF ADVERTISING

Tell us your business and we will give you profitable advertising by mail or by newspaper at the price your particular business will stand. Also, we quote the lowest prices for mimeograph and multigraph work of the clearest and finest type, special flat rates for institutes, clubs, societies and churches.

NEWTON ADVERTISING AGENCY

Advertisement Writers and Advertising Contractors

Multigraph and Mimeograph Circular Letters and Post Cards. Addressing and Mailing.

Rates Quoted on Local, Dominion and Foreign Publications

Suite 24, Winch Bldg. Phone 1915

### 46 WANTED MISCELLANEOUS

ABSOLUTELY HIGHEST PRICES PAID for rugs, bottles, tools, stoves, furniture, or anything you wish to dispose of. We call anywhere, any time. Phone 8188.

A GOOD PRICE IS PAID FOR HIGH-class clothing. Mrs. Jewitt's, 831 Fort. Special—Gents' suits wanted, also silver, china, antiques, etc. Look for the Blue Signboard.

ABOVE BLANSHARD ST., 809 FORT St. High-class second-hand clothing bought and sold.

ABSOLUTELY BEST CASH PRICES paid for ladies', gentlemen's and children's good class DISCARDED CLOTHING. Phone 7682, or call Mrs. Wardale, 1603 Douglas Street.

PHONE 401—WE BUY GOOD DISCARDed clothing, household linen, china, silverware, jewelry. Best prices paid. We call. Snow & Co., 735 Fort Street.

PHONE 8188—WE PAY BEST PRICES for bottles, rags, tools, stoves, furniture or anything else you wish to dispose of. We call anywhere, any time. Try us.

RAGS, BOTTLES, SACKS, JUNK, ETC. Best prices. Basements cleaned. Phone 5078L.

VICTORIA JUNK AGENCY CO.
1318 Wharf St. Phone 1836

Largest buyers of metals, sacks, iron, rags, bottles, pipe, machinery, tools and furniture. Phone calls promptly attended to anywhere.

### 46 WANTED MISCELLANEOUS (Continued)

WANTED—TO BUY OLD BICYCLES AND parts. Phone 8386L.

WANTED—IN GOOD CONDITION, CARpet or rug in cover flooring approximately 16 ft. x 13 ft. State exact size and lowest cash price to Box 2167, Colonist.

WANTED—BICYCLES AND PARTS—radios and parts. Phone 736.

WE WILL CALL AND COLLECT WASTE paper. Phone 7343L. 911 Johnson.

WE BUY GOOD CLASS FURNITURE, carpets, glassware and silverware. Good prices paid. Oddy's, 1813 Douglas Street. Phone 3853.

$5000 IN GOLD WANTED. I REquire a lot of gold and silver in my jewelry business. Bring in your old watches, jewelry, diamonds and solid silver. I will make you a generous allowance for other goods or pay cash. W. M. Wilkerson, Jeweler, 1216 Douglas Street.

### 47 ROOM AND BOARD

AT 1026 OLIPHANT, EVERY COMFORT of a nice home. Phone 6701L.

A COMFORTABLE ROOM, HOME COOKing and comforts. 853 Burdett Ave.

ABERDEEN HOTEL, 941 McCLURE—Transient and residential; central; running water in rooms. Phone 1018O.

BON ACCORD, 845 PRINCESS, $36 PER month. Phone 4562.

COMFORTABLE HOME FOR WORKING men, close in, good locality, reasonable. Phone 3663Y.

MODERN ROOMS, 10 MIN. OAK BAY car. 888 Bank Street. Phone 2458Y.

PARK LODGE, 812 HEYWOOD AVENUE, comfortable rooms, with breakfast; facing park; suit visitors, garage. Phone 5720L.

PALL MALL HOTEL—COMFORTABLE rooms, home cooking. Johnson and Broad.

TWO LARGE SUNNY FURNISHED rooms, board included. Near Beacon Hill Park. Phone 7892R.

$7 WEEK—ROOM AND BOARD. 736 Pinard Street. Phone 4043X.

1050 SOUTHGATE—SELECT ROOM AND board; close to car and city. Ph. 3873L.

### 49 FURNISHED ROOMS TO RENT

AT TANJORE LODGE, FURNISHED rooms, sleeping porch. 940 Fairfield. Phone 2908.

A BRIGHT COMFORTABLE ROOM FOR business men or lady, close in; near car line and beach; board optional. Phone 3158R. 456 Niagara Street.

BRUNSWICK HOTEL, COSY, $3 WEEK up; housekeeping; also rooms with community kitchen. Douglas and Yates. Phone 6078O.

CECIL HOTEL
1322 BLANSHARD STREET

BRIGHT, comfortable modern rooms and bath, reasonable rates. Phone 1318O.

COSY ROOMS, HOUSEKEEPING ROOMS, suites, also four-room suite, fully modern. Ritz Hotel, 710 Fort St.

DEVONSHIRE HOUSE, LADIES' HOSTEL, kitchenettes on each floor. Fort St., phone 4637O. Rates moderate. Residential and transient.

FURNISHED ROOMS IN PRIVATE home, near car. Phone 8668L.

FURNISHED BEDROOM, CLOSE IN, very cheap, comfortable. Box 2413, Colonist.

JAMES BAY, 569 TORONTO—SELECT rooms, basins, kitchenette; garage. Phone 6009Y.

TO RENT—NICELY FURNISHED BEDroom; close in; private home. Apply phone 6309X.

2-ROOM FURNISHED COTTAGE. 2-Room furnished flat. Apply 2014 Fernwood Road.

### 50 FURNISHED ROOMS WANTED

BUSINESS GIRL WANTS ROOM, POSsibly breakfast, must be close in. Box 2457, Colonist.

### 51 HOUSEKEEPING ROOMS TO RENT

AT 1176 FORT ST.—HOUSEKEEPING rooms, from $3.50. Parking space.

BRIGHTON LODGE, 1145 ROCKLAND, sunny, free storage. Phone 6967L.

BLACKPOOL LODGE—MRS. POTTER, 613 Dallas, facing the sea. Comfortable; reasonable.

DELHI HOTEL—HOUSEKEEPING AND single rooms, 617 Yates Street. Mrs. Shelton.

FURNISHED HOUSEKEEPING CABIN and rooms, $7 month up. 1036 Hillside.

THE BEVERLEY HOTEL APARTMENTS, 724 Yates Street—The Spring shopping season is here. A cordial invitation is extended to up-Island shoppers, tourists and visitors to come to the Beverley Hotel Apartments so centrally located and homey. We specialize in light housekeeping rooms and suites, from one to six rooms, with or without private baths, day, week or month. Furnished, from $4 per week; unfurnished, from $9 per month. Light, heat, gas, hot water, elevator service, etc., all inclusive. One visit and it's home ever after. Managed by J. A. Griffith. Phone 2982.

TWO BRIGHT UNFURNISHED ROOMS to rent, would suit couple. 1134 Pandora Avenue.

919 VANCOUVER, OPP. MEMORIAL Hall, comfortable rooms, newly decorated, all conveniences.

2 FURNISHED ROOMS. PHONE 8446L. 824 Douglas Street.

#### 51A FURNISHED

AT 733 VIEW STREET—FURNISHED housekeeping suites; newly decorated.

APPLY 331 MICHIGAN ST.—WELL-FURnished housekeeping rooms. Or phone 5376R.

COMFORTABLE HOUSEKEEPING rooms, adults; close High School. Phone 6061Y.

FURNISHED BEDROOM, DINING-ROOM, use of kitchen and phone. 448 Superior Street.

LARGE AIRY ROOMS, HOT AND COLD water, nice garden, close in. Phone 1050L, 1024 McClure Street.

### 53 FLATS AND APARTMENTS TO RENT

CHOICE FURNISHED FLATS TO RENT

| | |
|---|---|
| LINDEN AVE., AND FORT ST., 6 rooms; gas, hot water heat | $65.00 |
| SOUTHGATE ST., 4 rooms and balcony; Summer months | $60.00 |
| SUPERIOR ST., near Beacon Hill Park, 6 rooms; Summer months | $75.00 |

SWINERTON & MUSGRAVE, LTD.
640 Fort Street Phone 491

AT THE CLOVERDALE APARTMENTS are four bright rooms, with built-in features, fireplace and bathroom. Terminus of No. 3 car line. 3291 Douglas St. Phone 8069R.

AT SCOTT APARTMENTS—COMING vacancy, four-room suite, unfurnished, very bright, all facing Island Highway. Phone 6826O.

AT HAMPTON COURT—A 4-ROOMED furnished apartment. Phone 903.

A 3-ROOM FLAT, FURNISHED OR unfurnished, modern, walking distance. 1521 Camosun. Phone 4409X.

AT MOUNT EDWARDS, VANCOUVER Street—Furnished flat for rent. Phone 2342.

A FURNISHED 3-ROOM APARTMENT, sleeping porch, every convenience. 1361 Pandora Avenue. Phone 4702L.

AT OLYMPIC, CORNER COOK AND May—Furnished two-room suite, $18.

AT MODERATE RENTS, NICELY FURnished suites, LeRoy Apartments, 503 Montreal.

AT 1144 DALLAS ROAD, FURNISHED suite, overlooking sea. Phone 6712L.

BEACON HILL PARK, FURNISHED AND unfurnished flat. 646 Simcoe. Phone 2866R.

BROADWAY APARTMENTS, 442 SUperior (near Parliament Buildings); attractive, modern suites.

BRIGHTON LODGE, 1145 ROCKLAND; sunny; free storage. Phone 6987L.

BELWIL APARTMENTS, BRIGHT 3, 2 and 1-room suites, moderate. 2594O.

BEAUTIFUL SUITE TO RENT—YORK House, 1333 Fort Street, just completed, all modern conveniences, including gas range, etc.; very moderate rent. Apply Munday's Shoe Store, 1203 Douglas Street.

CLOSE IN—FURNISHED 4-ROOM APT., all conveniences, garage, $30 month. Adults only. Phone 3991L.

CENTRAL PARK APARTMENTS—ONE bright suite, facing the park. Phone 3567 or 3308.

### 53 FLATS AND APARTMENTS TO RENT (Continued)

CENTRAL LOCATION, MODERATE price; new, and with every convenience for housekeeping. One suite furnished, one unfurnished. Apply janitor, suite 4, 1219 Langley Street.

CARLTON APTS., 711 FANDORA—FURnished suites, housekeeping rooms.

CORAL COURT, FURNISHED OR UNfurnished suites. Phone 2984. Garage.

DELIGHTFUL THREE-ROOM SUITE TO rent, Mt. Baker Court, at the terminus of the Oak Bay car line, close to beach and park, low rent. Apply Munday's Shoe Store, 1203 Douglas Street.

FAIRFIELD DISTRICT—THREE-ROOM furnished suite, near car. Phone 6996L.

FIELD APARTMENTS — FURNISHED and unfurnished suites, garage. Phone 1365O.

FURNISHED APARTMENTS FOR SUMmer months. Box 2044, Colonist.

SYLVESTER APARTMENTS
715 YATES STREET
FURNISHED ROOMS; ALSO SINGLE BEDROOMS
PHONE 5683O
In the Heart of the Business Section

MOUNT BAKER COURT, NO. 7—FOUR rooms, furnished, for June and July. Phone 8406L2.

MARINE CHALET, OAK BAY, VICtoria's finest furnished apartments. Near beach, car line and golf links. Electric kitchenette with refrigeration, vacuum, steam heat. $60 to $100.

MOUNT DOUGLAS APARTMENTS
PHONE 2474
FOR SUITES

NORMANDIE APARTMENTS
COR. COOK AND BALMORAL
FURNISHED SUITES
PHONE 1780L

ROSTREVOR, 1146 OSCAR ST., FURnished suite, single room. Phone 1422.

RAEBURN HOUSE
1045 Rockland Ave.
UNFURNISHED APARTMENTS
Ample Accommodation; Attractive Features
READY ABOUT MID-JUNE
Apply
GRANT & HOPE
642 Port Street Phone 3240

SEACROFT, OAK BAY, A FURNISHED four-room suite, electric stove, Frigidaire, garage, on ocean front, near Victoria Golf Club, for Summer months or longer, $85. Phone 7872L.

SCOTT APARTMENTS, CORNER HILLside and Douglas, two and three-room modern suites, furnished and unfurnished. Spacious rooms. Phone 6326O.

SUNNY SUITE, SAVOY MANSIONS, Blanshard and Collinson.

STANLEY APARTMENTS, LINDEN AVE., suite, furnished or unfurnished.

STOBART APARTMENTS—NEWLY FURnished housekeeping suites and bedrooms; elevator, fireproof. 745 Yates St.

THE KENSINGTON, 919½ PANDORA Ave. Suite for rent. Phone 6405O. Adults only.

THE WILLINGDON, CORNER QUADRA and McClure—Fully modern apartment now available.

UNFURNISHED TWO-ROOM SUITE (Glengarry), $27.50. Several others, from $15 to $35. L. M. Roseveer. Phone 5900.

UNFURNISHED SUITE TO RENT—A place you would be proud to call home, all new features and strictly up to date. Hot water heat, hot water day and night, open fireplace. Ideal location. Garage. Phone 7751X1.

J. A. WALKER & CO., LTD.
Unfurnished Suites

WE HAVE TWO SUITES in the Argyle Court for rent. This is possibly the choicest block in Fairfield, and we shall be pleased to show you the accommodation.

J. A. WALKER & CO., LTD.
1105 Government Street Phone 1466

3-ROOM APARTMENT, WITH BATH, hot water heating, gas stove, $15 per month. Phone 596L.

### 55 FURNISHED HOUSES FOR RENT

OAK BAY

A MODERN 5-ROOM BUNGALOW, IN the most desirable part of Oak Bay; very comfortably furnished and spotlessly clean, available for rent for two years at $60 per month.

PEMBERTON & SON
625 Fort Street Phone 666

A FURNISHED 3-ROOM HOUSE FOR rent. Suit bachelor; $8 per month. 156 Cadillac Ave. Apply P. R. Brown & Sons, Ltd., Broad Street.

A FULLY FURNISHED BEDROOM AND kitchen; sink, gas, every convenience. Apply 1609 Gladstone Avenue.

A 7-ROOM FULLY FURNISHED HOUSE, modern conveniences; gas; nice lawns, excellent locality, 616 Trutch Street. Will lease, reasonable, to careful tenant. Phone 6570X.

A 4-ROOM FURNISHED COTTAGE, July and August, $20 per month; including light and water. Phone 7219X.

COMPLETELY FURNISHED HOUSE, electric stove, five minutes' beach. July and August. Phone 6461Y.

BUNGALOW APARTMENT, 3 ROOMS, waterfront, lovely beach; modern. Phone 8551O.

FAIRFIELD — SIX-ROOMED MODERN house, near car, beach, park. 2417X.

FURNISHED 5-ROOM BUNGALOW ON Quadra Street for months of July, August and September. Apply Andrews Realty, phone 2736.

FOR RENT—JULY AND AUGUST, FURnished 6-roomed bungalow; close to Gorge Park, every convenience. Phone 4803R.

HOUSES FURNISHED OR UNFURnished for rent or for sale, on easy terms. Fred M. Russell, 112 Pemberton Building. Phone 4832.

JAMES BAY WELL FURNISHED BUNgalow of six rooms, for six months or longer. Reasonable rental. Christy, Hall & Co., Ltd., 640 Fort Street.

JULY AND AUGUST — FULLY FURnished six-room house, overlooking water, Gorge Park; splendid view and boating. Phone 7141R1.

LARGE SIX-ROOM BUNGALOW, THREE bedrooms, well and fully furnished, close to sea and beach, with fine view, large garden, plenty of fruit, garage. For July and August, $100 monthly. The Royal Trust Company, real estate department, Belmont House, Victoria.

NICE FURNISHED HOUSE, CLOSE IN. Apply 1124 Burdett Avenue.

ONE YEAR'S FREE RENT AS INTEREST for $800 loan. Superior furnished houseboat, accommodate three or four. Phone 1646O.

SEAFRONT — BUNGALOW, MODERN, furnished or unfurnished. 1499 Beach Drive, Oak Bay.

SEVERAL NICELY FURNISHED 4 AND 6-room bungalows to choose from at $25 to $75 per month. L. M. Roseveer, 212 Union Building. Phone 5900.

6-ROOM MODERN BUNGALOW, WELL furnished, clean, good location; garage, $45. Immediate possession. Phone 8385X.

6-ROOM BUNGALOW, HARDWOOD floors; piano; basement, furnace, laundry tubs. Furniture in good taste. To responsible tenant, $65 per month. R. V. Winch & Co., Ltd., 640 Fort. Phone 6180; evenings, 3950Y.

5-ROOMED PLAINLY FURNISHED house, 16 minutes from city, 1 block from Gorge Road, 2 blocks from Government, 3 from Bay; permanent tenants preferred, $24. No children. Box 2380, Colonist.

### 56 UNFURNISHED HOUSES TO RENT

A SIX-ROOM HOUSE, 533 SPRINGFIELD Avenue, vacant; rent $20. D. Fraser, Colonist Office, or 815 Esquimalt Road. Phone 1322R.

### 56 UNFURNISHED HOUSES TO RENT (Continued)

| | |
|---|---|
| 1333 VICTOR ST., 4 ROOMS, garage | $18.00 |
| 1711 Lee Ave., 4 rooms, furnace and garage | $25.00 |
| 2360 Florence St., 7 rooms, garage | $30.00 |
| 1134 Mar St., 6 rooms, new stucco | $37.50 |
| 1000 Birch St., 6 rooms | $20.00 |
| 1418 Camosun St., 6 rooms | $25.00 |
| 336 Springfield Ave., 8 rooms | $20.00 |
| 1753 Lee Ave., 6 rooms, garage | $25.00 |
| 620 Dunedin St., 5 rooms | $20.00 |
| 448 Obed Ave., 5 rooms | $16.00 |
| 144 Howe St., 6 rooms, garage | $35.00 |
| 250 Sylvia St., 4 rooms | $17.00 |

P. R. BROWN & SONS, LTD.
1112 Broad Street Phone 1076

EXCEPTIONALLY PRETTY HOME, 5 rooms, near street cars, in Willows district. $27 to good tenant. Christie, Hall & Co., 640 Fort Street.

JAMES BAY, 6-ROOMED MODERN house; furnace, gas, garage, $65. 6000Y.

MODERN COTTAGE, WALKING DIStance, good condition, $18. Modern four-room bungalow, Oak Bay, kitchen range included, $28. L. M. Roseveer, 212 Union Building, phone 5900.

PRETTY BUNGALOW, 6 ROOMS, MODern; large lot, just outside city limits. Will lease one year at $20 month. OVERLOOKING WATER, self-contained five-room flat, Fairfield; vacant June 16, an unusual opportunity, and will rent to good tenant at $30.

CHRISTY, HALL & CO., LTD.
640 Fort Street

SEAFRONT — BUNGALOW, MODERN, furnished or unfurnished. 1499 Beach Drive, Oak Bay.

TO RENT — FOUR-ROOMED HOUSE, bath, gas. Helmcken Street. Phone, mornings, 5807Y.

TO RENT — SEVEN-ROOMED HOUSE and garage, at 984 Island Road, Oak Bay. Rent, $37.50. Apply Foot & Manzer, Bank of Nova Scotia Building, phone 615.

THREE LARGE BRIGHT ROOMS AND bathroom, close to cars. Phones 8329L or 4583.

TO LET—SIX-ROOM HOUSE. APPLY 1627 Denman Street.

UNFURNISHED MODERN FIVE-ROOM house, Vancouver Street, $18.50 per month. Also one-room shack, with alcove, plumbing and light, newly decorated, $8 per month. Apply 704 Vancouver Street.

5-ROOM COTTAGE, JUNE 1, HARBOR Street, Rock Bay district. Phone 5306L2 or 1576X.

1711 LEE AVENUE, COSY AND SPOTlessly clean 4-room bungalow, furnace and garage; immediate possession. Rent $25. P. R. Brown & Sons, Ltd., 1112 Broad Street, phone 1076.

636 DENISON ROAD, GONZALES HILL—Newly decorated seven rooms, four bedrooms, two bathrooms; $45 per month.
213 SKINNER STREET, Victoria West—Eight rooms, $30 per month.
582 HEAD STREET, Esquimalt — Four rooms, $10 per month.

Apply
THE ROYAL TRUST COMPANY
Belmont House Phone 4750

6-ROOM HOUSE ON AN ACRE GROUND, city water, nice situation; partly furnished; $12 per month. F. F. Higgs, 208 Pemberton Building.

4 ROOMS, BATHROOM AND PANTRY, Oaklands, $15 per month. Bright, modern, self-contained 3-room flats near street car, $20. F. F. Higgs, 208 Pemberton Building.

6-ROOMED MODERN HOUSE, FURNACE, fireplaces; all newly decorated throughout; choice location in Fairfield. Rent $35 per month. E. E. Heath, 623 Yates Street, phone 874.

### 57 WANTED TO RENT—FURNISHED HOUSES

WANTED TO RENT FOR 8 MONTHS, from September 1, Four or five-room house, furnished or semi-furnished, Foul Bay district. Box 2463, Colonist.

### 58 WANTED TO RENT—UNFURNISHED HOUSES

RELIABLE PARTY REQUIRES SMALL partly furnished house, near Victoria, for Summer. State details. Box 1975, Colonist.

WANTED — UNFURNISHED HOUSE, 3 bedrooms, south of Oak Bay Avenue, would consider lease. Agent or owner. Box 2444, Colonist.

WANTED—UNFURNISHED 4 OR 5-room bungalow, close in or near car line or bus. Apply Box 1486, Colonist.

### 61 SUMMER RESORTS

BOARDERS — FARM PRODUCE, BOATing, bathing, moderate terms. Mrs. Egan, Montague Harbor, Galiano Island.

BRANKSOME DENE, COWICHAN BAY, V.I., B.C. An ideal Summer resort. Fully modern, standing in grounds of 30 acres, amid beautiful surroundings. Golf, tennis, fishing, shooting in season. Close to highway. Home produce, all kinds of fruit. Boats to hire. Terms moderate. D. Maxwell.

BRENTWOOD (NEXT TO BUTCHART'S Gardens and west of College)—Exceptionally good, well-furnished cottages, three to five rooms; electric light in all rooms, large verandas, piped water. Magnificent views; warm sea bathing; splendid salmon fishing.

Also a few floored and walled tents to rent.

E. B. ANDROS
Tod Inlet P.O., B.C. Tel. Keating 48T

CADBORO BAY—FURNISHED 4-ROOM flat on beach, rent $60. Phone 5259L1. Box 2160, Colonist.

CORDOVA BAY—TWO NEW SUMMER cottages, 3 rooms and porch. Apply C. H. Spicer, R.M.D. 4.

FOR RENT, IN SUMMER MONTHS, A limited number of desirable cottages in North Saanich.

SPARLING
At Deep Cove Tel. Sidney 102Y

FLOORED TENT FOR RENT, ON waterfront lot, lovely view. Phone 4603R.

LOVELY WATERFRONT LOT, PRIVATE sandy beach, Cordova Bay, also 4-room furnished house and garage. Box 2468, Colonist, or phone 2408.

MAKE US AN OFFER—CORDOVA BAY waterfront property, two lots, four-room cottage, stove. Owner asking $1,500, but will listen to an offer. Victoria Realty Co., 616 View Street, phone 6036.

MAPLE POINT RESORT, DEER HARbor, Wash. — Orcas Island, chicken dinner daily; rooms in small bungalows; good bathing beach, cement tennis court. Rates, $14 and $18 per week.

SOOKE HARBOR CAMP, WHIFFEN SPIT Beach, a Summer resort in virgin forest and on the open sea. Semi-furnished cabins, camping space, running water, modern conveniences, boating, fishing. Meals, teas, farm produce. Sooke Industrial Development Co., Ltd., Sooke, B.C.

SPEND A PEACEFUL HOLIDAY AT Woodside Farm, Sooke, V.I., B.C. Excellent food, private beach, tennis, riding, motor launch for hire. Moderate rates. Apply to Mrs. A. Olins.

SHAWNIGAN WATERFRONT, THROUGH to main road, 4½ acres, will divide. Southeast end. Phone 4686.

WANTED—COTTAGE, CORDOVA, FIRST two weeks in August. Phone 6968X.

WATERFRONT HOME ON SOOKE HARBOR. Have a pretty, modern and well-furnished home. Large acreage, waterfrontage with wharfage. Private roadway. To approved tenant will grant use of launch and yacht. For details apply Christy, Hall & Co., Ltd., 640 Fort Street.

#### 61A COTTAGES AND CAMPSITES

TO RENT FOR SUMMER MONTHS OR longer. Fully furnished house in Oak Bay district, good sized dining and sitting-rooms and den, fireplaces in each; two bedrooms, bathroom, kitchen and pantry upstairs, two bedrooms, bathroom, maid's room and storeroom; basement, bedroom and toilet, furnace, hot water, garage. Apply to Box 2374, Colonist.

WANTED — WATERFRONT COTTAGE, Cordova Bay, for July and August. Phone 8043L.

WANTED — SUMMER COTTAGE FOR July, suitable for two adults, four children, on or near any good beach on Vancouver Island. Mulford, P.O. Box 804, Vancouver.

### 62 MATERNITY AND CONVALESCENT HOMES

MRS. BEAN, CERTIFIED MATERNITY nurse, has room for one patient in her home. 248 Wildwood. Phone 7245L.

# A Mart for Busy Readers—House and Business Property for Sale and Exchange

### 63 POULTRY AND LIVESTOCK

**63A POULTRY AND SUPPLIES**

FOR SALE—BABY CHICKS, DAY-OLD to six weeks. Phone 6678.

FOR SALE—18 WHITE WYANDOTTE yearlings, laying; the lot, $15. 662 Niagara Street, mornings.

PULLETS — PULLETS — PULLETS
HAYWARD'S FAMOUS SINGLE COMB White Leghorns. 8, 10 and 12-week-old pullets for sale, bred from high productive stock. T. H. Hayward, Lansford, B.C. Phone Belmont 32Y.

POULTRY RAISERS CAN LEARN SOMEthing to their advantage about Briquettes by writing or calling at the office of Walter Walker & Sons, Ltd., 635 Fort Street.

WE BUY ALL KINDS LIVESTOCK AND POULTRY. ISLAND MEAT CO., LTD. Palmer Station Phone 5531

**HATCHING EGGS**

CORNISH GAME SETTINGS, $3. 2734 Graham St.

HATCHING EGGS—S.C. WHITE LEGhorns, noted New Zealand strain, sons headed registered males. $1 setting. A. V. Lang, phone 2955L1.

**63B HORSES**

HEAVY HORSE FOR SALE, 1,700 LBS., sound; also 2 good saddle horses, sound. Phone Belmont 52Y.

**63C CATTLE**

FINE JERSEY-HOLSTEIN COW, HEAVY milker, due this month. Phone 6872R.

FRESH JERSEY COW FOR SALE, THREE gallons, second calf. Sylvester, Yates Street.

**63E GOATS**

TOGGENBURG GOAT, JUST FRESHened (two kids), milking three quarts. Will sell cheap. Phone 7047L. 534 Fraser Street.

**63X MISCELLANEOUS**

FOR SALE OR EXCHANGE — ONE-horse wagon, iron wheels, $40. No. 5 De Laval cream separator, $10; two-wheel trap for children, frame and harness, Bradford Carriage Works, $25; seven hens and seventy two-month-old chickens, $40. Exchange for sheep, any sort. Albert Munckton, Metchosin, Victoria, B.C. One cultivator and plough harrow, $25.

FOR SALE—TEN ACRES GOOD FEED, sheep or cattle. Ramphips, Metchosin, near church.

FOR SALE—YOUNG SINGING CANaries. Apply 920 Yates Street. Phone 6811Y.

FOR SALE—CEDAR FENCE POSTS. J. Bredstock, Burbidge Road, phone Keating 39O.

FOR SALE—TWO YORKSHIRE SOWS, both bred; one purebred Yorkshire boar; one Jersey bull, purebred, registered. A. Harvey, Sidney, B.C.

PIGEONS, SUPPLIES, SQUAB BREEDers, prize winners. Fred Patt, R3, Victoria.

STANDING HAY FOR SALE. APPLY Congdon, Glyn Road, off Wilkinson Road.

SOME GOOD CHINCHILLA RABBITS, registered stock. Phone 2955L1; also registered Leghorn cockerels, for sale.

YOUNG PIGS FOR SALE. APPLY H. Lewis, Luxton Road, off Happy Valley.

### 65 AUTOMOBILES

ASK THE MAN WHO OWNS A PLIMLEY "USED" CAR.

RIDE AIR SHOCK ABSORBERS, INstalled on Fords, $2.50. Guaranteed results. Free trial. 1310 Douglas Street.

**65A FOR SALE**

ALL BARGAINS—
FORD TOURING, rarin' to go, licensed. Only ....$35
BUICK BABY 6, good shape, quiet, powerful; licensed ....$75
ESSEX 1925 COACH, new tires, new paint, overhauled; looks good and runs like new ....$650
W. FRANK CAMERON
849-853 View St. Phone 1585

A BARGAIN—BUICK TOURING CAR, 5-passenger, 1920 model, A-1 condition; for sale at a bargain price. Apply 1610 Oak Bay Avenue or phone 5714R.

ALL MAKES OF "USED CARS" AT PLIMLEY'S—FORDS TO PACKARDS.

AUTO BARGAINS
BUICK ROADSTER, $75; STAR SEDAN, $300; Hudson seven-passenger, $200; Cadillac sedan, seven-passenger, model 57, $375; Studebaker special six, 1923 model, $550; Cadillac seven-passenger, model 57, $350. TRUCK PARTS for 3-ton Giant, Republic, Federal, Maxwell, Commerce. Solid tires and wheels. TIRES 33x4, 33x4, 34x4, 33x6.00; 34x5.77, 33x4.88, from $5 up.
PACIFIC AUTO WRECKING CO., LTD.
937 View Street Phone 3336

DON'T MISS THIS—OLDSMOBILE SIX touring, excellent shape. Owner leaving town. Price $285. To be seen at Matson's Service Station, Broughton St.

FOR SALE, OR WILL TRADE FOR CAR, Ford truck. 2708 Prior. Phone 2514L.

FEDERAL TRUCKS. CAMERON MOTOR Co., local distributors, 944 Fort Street. Phone 4632

WE WANT USED CARS
IN TRADE ON THE NEW STANDARD AND VICTORY SIXES. OUR POLICY OF SERVICE AND SQUARE DEALING HAS RESULTED IN EXHAUSTION OF OUR USED CAR STOCK. SEVENTY-FIVE SOLD SINCE THE FIRST OF FEBRUARY, 1928. NOW IS THE TIME TO TRADE IN YOUR CAR ON A NEW ONE. WE WILL MAKE YOU A LIBERAL ALLOWANCE.
A. E. HUMPHRIES MOTORS, LTD.
Phone 479 Open Evenings 925 Yates St.
BUY HERE WITH CONFIDENCE

EXTRAORDINARY SNAP
IN A NEW CAR—FALCON-KNIGHT "6" SEDAN, used for demonstration purposes only, wonderful running motor.
Small Cash Payment Will Handle This
CORNER VANCOUVER AND VIEW STS.

NEVER SUCH VALUES IN TOURING CARS
SUMMER weather, an open car, and an engine that pulls AS WE GUARANTEE THESE TO PULL—That's the real joy of motoring. Step in today and look over these super-values
1924 CHEVROLET TOURING ....$350
1926 CHEVROLET TOURING ....$525
1924 FORD TOURING ....$225
1921 McLAUGHLIN TOURING ....$425
1925 DURANT TOURING ....$775
1923 NASH TOURING ....$750
192? MITCHELL TOURING ....$175
BEGG MOTOR CO., LTD
Yates at Quadra St.

OUR STOCK OF USED CARS REPREsents full value to the purchaser and our guarantee is your protection.
1922 TOURING. Good value at ....$100
1923 TOURING, new upholstery, new top and curtains, good running order ....$195
1926 TOURING, reconditioned and refinished in new lacquer ....$275
1926 TOURING, mechanically guaranteed, five balloon tires, finished in gray lacquer ....$375
1923 COUPE, expert blue lacquer finish, five tires, licence complete ....$265
TUDOR SEDAN, new rear-end, excellent value ....$198
1925 TRUCK, completely overhauled from motor to rear-end, four-speed Ruckstell drive, closed cab and stake-side body ....$375
Terms Open Evenings Trades
NATIONAL MOTOR CO., LTD
819 Yates Street Phone 4900

PLIMLEY'S, 1010 YATES STREET, FOR THE BEST IN "USED CARS."

### 65 AUTOMOBILES (Continued)

WHEN YOU THINK "USED CAR"—THINK PLIMLEY.

WHEN H. A. DAVIE, LTD., SAYS A CAR IS GOOD, YOU ARE SURE IT IS GOOD.
McLAUGHLIN-BUICK SEDAN ....$1250
McLAUGHLIN-BUICK TOURING ....$650
WILLYS-KNIGHT SEDAN ....$850
STUDEBAKER SEDAN (seven-passenger) ....$950
Many Others
H. A. DAVIE, LTD
McLaughlin-Buick Agency
880 Yates Street Phone 6900

PUBLIC ENTHUSIASM OVER OUR USED CAR VALUES GROWS DAILY
THAT'S WHY WE SELL SO MANY
WE HAVE A BIG SALE THIS WEEK
AND
THERE IS ONE FOR YOU
A. W. CARTER, LIMITED
Hudson Super-Six — Essex Super-Six
831 Yates St. Phone 968

"ASK ANY PLIMLEY USED CAR OWNER"
AT 1010 YATES STREET
You Will Always Get a
GOOD DEAL ON A USED CAR
Watch Our Windows for "SPECIALS" They Are Outstanding Buys. Both as to Condition and Value

TODAY'S BEST BUY
No. 227—FORD TOURING, 1928 model. This car is in excellent mechanical condition, upholstery and paint in fine order, good tires and bumpers. We have advertised this car for $385. For three days only we offer it for ....$350

OTHER GOOD BUYS
No. 246—JEWETT COACH, 1926 model. A nice running automobile, four-wheel brakes; original finish like new. Nearly new tires. Upholstery and interior finish in excellent order ....$985
No. 252—FORD TUDOR SEDAN, 1925, newly painted, good balloon tires, valves have been just ground in. Delco ignition. Mechanically perfect ....$485
No. 249—STUDEBAKER SPECIAL "8" TOURING, glass enclosure. A nice roomy car in fine condition. Just out of the paint-shop ....$435
No. 228—FORD TOURING, 1924 model, excellent mechanical condition. Nice appearance. Reliable transportation at a low cost ....$225
Established 1893
THOS. PLIMLEY, LIMITED
1010 YATES PHONE 697 — 1025 YATES PHONE 118
OPEN EVENINGS
"IF YOU GET IT AT PLIMLEY'S IT'S ALL RIGHT"

JAMESON MOTORS, LTD
740 Broughton Street Phone 2246
The Home of Studebaker Pledge Plan Reconditioned Cars. Comparison of Value
STUDEBAKER Commander Regal, only run 2,000 miles. Owner left for England. Will sell at big reduction. Come and try it out.
STUDEBAKER Dictator Coach, first class, fully equipped ....$1095
Guaranteed in accordance with Studebaker Pledge on reconditioned cars.
STUDEBAKER Big 6 Touring 7-Passenger, in first-class condition. Our special for this week only ....$600
New car guarantee, also 5 days' trial
JAMESON MOTORS, LTD.
740 Broughton Street Phone 2246
Open Evenings

EVE BROTHERS, LTD.
Distributors of Graham-Paige Motor Cars
STAR TOURING, 1926
This car is in good shape, paint in wonderful condition, five good tires, upholstery, top and side-curtains as new. Price ....$575
PAIGE SEDAN, 7-PASS., 1927
This car is in perfect condition throughout and is a great opportunity, at a reduced price, for someone who is looking for a car of this class. Price ....$1895
STAR COUPE, 1926
A nice running little car, and is in first-class condition throughout. Price ....$575
WE invite an inspection of our Used Car Department. All cars have been inspected and reconditioned. McLaughlin, Baby Grand Chevrolet, Oldsmobile, Overland, Cleveland and Overland sedan, etc., ranging from $100 up.
EVE BROTHERS, LTD.
Distributors of Graham-Paige Motor Cars

2 — SPECIAL SNAPS — 2
1927 OLDSMOBILE 4-DOOR LANDAU SEDAN, like new, a real snap at ....$1150
1925-26 FORD 2-DOOR SEDAN, looks and runs especially good. See this one at ....$395
Easy Terms Arranged
MASTERS MOTOR CO., LTD
Phone 272 915 Yates Street

REAL VALUES IN USED CARS
1926 CHEVROLET TOURING in absolutely new condition. Tires new. This is one of the best cared for cars in the city ....$550
1926 CHEVROLET TOURING, in splendid condition, and a real good buy at ....$475
1922 DODGE TOURING, completely overhauled. Tires good as new. See this at ....$425
1925 FORD TUDOR SEDAN—If you can find one that runs or looks better for the money, we want to see it ....$525
OVERLAND "8", a real serviceable car at ....$125
McRAE-MELDRAM MOTORS, LTD.
Phone 1693 933 Yates St.
Oakland and Pontiac Open Evenings

BUY A USED CAR AND ENJOY YOUR HOLIDAYS
1927 CHANDLER, 5-pass. sedan ....$1,150
1923 NASH advanced six, 5-pass. ....$650
1921 PACKARD six, 5-pass. touring ....$750
1926 STAR SPORT, 5-pass. touring ....$500
CONSOLIDATED MOTORS (VICTORIA), LIMITED
958 Yates Street Phone 3176
Open evenings, 7 till 9 o'clock

AUTOMOBILE BARGAIN
1928 McLAUGHLIN MASTER "6" COACH, in perfect condition. New Duco finish, new battery. Mileage less than 10,000. Owner leaving the city. May be seen by appointment. ....$1450
MORRIS AGENTS
THE MECHANICAL MOTOR WORKS, LIMITED
2013 Oak Bay Ave., Victoria Phone 5964

**65B WANTED**

CASH FOR YOUR CAR, ANY CONDItion. Box 2207, Colonist.

WANTED — FORD ROADSTER OR touring; must be reasonable for cash. Apply Box 3876, Colonist.

WANTED — FORD BUG MUST BE reasonable and have 1928 licence, top if possible. Apply Box 2350, Colonist.

WANTED—FORD STARTER MODEL, cheap, for cash. 220½ Michigan St.

WANTED — ONE OR TWO FORDS, Chevrolets or Stars, worth overhauling, for cash. Shelbourne Garage.

WE CAN SELL YOUR CAR. MASTERS Motor Co., Ltd.

### 69 BUSINESS OPPORTUNITIES

A COMPLETE LIST OF BUSINESSES SEE US BEFORE BUYING
These Are a Few
APARTMENT HOUSE, two stores below. Central location, valuable site with big speculative increment in store rents as district fills up. Solid brick building and basement. SHOWS 15% NET ON MONEY INVESTED. Full information on request. A REALLY GOOD BUY
MORTGAGEE SALE
PLUMBERS, HEATING ENGINEERS, or others—Here is a chance to own your own building, on very easy terms. Business is improving, rents have already increased, and will increase still more, so why pay rent for your business premises when you can buy the following property on Fort Street, for less than the value of the building?
724-8 FORT STREET — TWO-STORY BRICK BUILDING, SIZE 30 x 112, WITH FULL BASEMENT, HOT WATER HEATING. Rents received from second floor will cover the taxes. We can sell this well-located property for ....$16,000
(On very attractive terms.)
Phone or call for further information.
PEMBERTON & SON
625 Fort Street Phone 388

CONFECTIONERY, ICE CREAM, TObaccos, tea, etc., close in. Living accommodation. Sickness cause of sale. Box 2422, Colonist.

GENTLEMAN WITH SOUND BUSINESS and selling experience, wishes active position in Victoria firm, with investment. Box 2407, Colonist.

HOTELS, APARTMENTS, BUSINESSES. F. F. Higgs, 206 Pemberton Building

THESE WILL STAND INVESTIGATION
OLD-ESTABLISHED business, showing splendid profits. Good location with four years' lease, very moderate rent. Price and particulars upon application.
EIGHT-ROOM apartment house. Good location. Ill-health cause of reduction in price of nearly 40 per cent for quick sale. Price $10,000. Terms $2,500 cash, balance on mortgage.
VERY exceptional bargain in a greenhouse property. An excellent tomato crop, included in the price of $10,000, makes this an unusual opportunity for the right man.
L. M. ROSEVEAR
212 Union Bldg Phone 5900

RESTAURANT AND LUNCH COUNTER, in best part of city, doing good business. Reason selling, sickness. Box 1938, Colonist.

MONEY MAKES MONEY
VICTORIA IS FULL OF OPPORTUNITIES for the wise investment of money.
We will be pleased to indicate a few.
ALFRED CARMICHAEL & CO., LTD.
1210 Broad Street

WE HAVE INQUIRIES FOR BUSINESS opportunity, small country grocery preferred. Communicate with Gillespie, Hart & Todd, Ltd., 611 Fort Street. Phone 2040

$10 BUYS ROYALTY MINERAL DEED to interest in 160 acres, Upton County, in heart of producing West Texas Oil Belt and within Golden Circle as explained in our map. Only limited number available. Write quickly for particulars. Mid-Tex Corporation, 513 Dan Waggoner Bldg., Fort Worth, Texas.

$3500—NEW FIVE-ROOMED STUCCO bungalow, containing two bedrooms, 3-piece bathroom, sitting and dining-room, open fireplace. All latest fixtures in kitchen. Furnace heated. Fully cemented basement, wash tubs. Garage and newly laid out garden with grass lawns, etc., on lot 160 ft. deep. Immediate possession. Apply the Owner, 1639 Chandler Avenue. Telephone 7632 or 5631L.

### 70 BOATS AND LAUNCHES

ARMSTRONG BROS.—MARINE WAYS, expert machinists. 134 Kingston Street. Phone 2034

ATLANTIC DORIES, FIFTY DOLLARS each. Saanich Canning Company, Sidney.

WE WANT LISTINGS OF BOATS OF ALL DESCRIPTIONS in or near Victoria
Free Advertising
No Charge Unless Sale Is Made
E. B. MARVIN & CO., LTD
510 Johnson

BARGAIN—MARINE ENGINE, BRONZE propeller, shafting, pump, $35. Phone 534.

WANTED—USED ROWBOAT IN FAIRLY good condition. Must be cheap. Phone Speck at 11, between 1 and 3 p.m.

### 71 BUSINESS DIRECTORY

**AUTO RADIATORS AND FENDERS**

AUTO RADIATOR, BODY AND FENDER Specialists. Workmanship that cannot be excelled.
BURGESS BROS.
1209 Quadra Street Phone 2287

**BATHS**

CRYSTAL GARDEN—SEA WATER BATHing, hot sea water and Turkish baths. Phone 2297.

**BUILDERS AND CARPENTERS**

ANYTHING IN BUILDING OR REPAIRS. Phone 1792. Roofing a specialty. T. Thirkell.

BUILDING ALTERATIONS AND REpairs, estimates given. A. W. Sharpe, phone 8800R.

**BRICK AND CEMENT**

CHIMNEYS, MANTELS, BOILER WORK, cement work. Horspool, 383 Davide Ave., Gorge.

**CARPET CLEANING**

ISLAND WINDOW AND CARPET CLEANing Co., 917 Fort St. Phone 3815. W. H. Hughes, proprietor. Repairs, alterations, etc. Vacuums for rent.

**DYEING**

YOUR VERY BEST RUGS — YOU'RE afraid to send Oriental rugs to the cleaners. Why, there's nothing to be afraid of when you send them to the City Dye Works, because they will come back to you like new, absolutely unharmed. Telephone 78.

**DRYGOODS—WHOLESALE**

WHOLESALE DRYGOODS — TURNER, Beeton & Co., Ltd., wholesale drygoods, importers and manufacturers. Men's furnishings, tents, "Big Horn" Brand Shirts, Overalls. Mail orders attended to.

**EXPRESS AND TEAMING**

DRAYMAN—JOSEPH HEANEY, OFFICE: 1205 Wharf Street. Phone 171.

**EMBOSSED STATIONERY**

PRIVATE STATIONERY, EMBOSSED IN any design or color. The Colonist Commercial Printing Dept. Phone 197.

**ENGRAVING**

GENERAL ENGRAVING, STENCIL CUTter and seal engraver. Geo. Crowther, Green Block, 1216 Broad Street, opposite Colonist.

**FURNITURE MOVING**

ABOUT FURNITURE MOVING, PACKing, shipping or storage, see Jeeves & Lamb Transfer Co. Forwarders and distributors. Cut rates on freight to Eastern points. Office Phone, 1667. 737 Pandora Avenue.

**GLASS**

BROKEN WINDOWS, LEADED GLASS repaired. H. Burns, 1018 Davie. Phone 5377R.

**HATS**

1217 BROAD—OLD PANAMAS LOOK like new when we clean and reblock them. Victoria Hat Factory.

**INSURANCE**

FIRE AND AUTOMOBILE INSURANCE. Ask for our rates. John Greenwood. Phone 757.

**LAWN MOWERS**

LAWN MOWERS SHARPENED, $1, FREE delivery. Phone 817. Peden Bros., 1410-12 Douglas Street.

LAWN MOWERS SHARPENED, COLlected and delivered. Elves' Lawn Mower Shop, 1423 Broad Street. Phone 3040. Res. phone 8101L.

LAWN MOWERS SHARPENED, COLlected, new machines stocked, old mower taken in trade. Carver & Son, 1?8 Fort Street. Phone 448.

**To Out-of-Town Subscribers**

Out-of-town subscribers who wish to answer advertisements in which only the telephone number of the advertiser is given may mail their replies to The Colonist, and The Colonist will communicate such replies to the advertiser.

### 71 BUSINESS DIRECTORY (Continued)

**LITHOGRAPHING**

LITHOGRAPHING — LITHOGRAPHING, engraving and embossing. Nothing too large and nothing too small. Your stationery is your advance agent. Our work is unequalled west of Toronto. The Colonist Printing & Publishing Co., Ltd.

**PRINTING**

WHY SEND YOUR PRINTING ORDERS East, when you can get them done better, quicker, and at the same price at The Colonist Printing Department?

**ORGANIZATIONS**

BRITANNIA BRANCH, CANADIAN Legion, B.E.S.L., general meeting, first Tuesday every month.

CLUB'S GENERAL MEETING, THIRD Thursday, 8.30 p.m., Army and Navy Veterans.

GENERAL MEETING, VETERANS OF France, second Thursday, 8.30 p.m., every month.

**PLUMBING**

DAVID RANDALL, PLUMBING CONtractor. Good work. Reasonable prices. 2815 Shakespeare Street. Phone 8582. Estimates free.

**PATENTS**

ANDREW J. GRAY, REGISTERED Patent Attorney. Personal attention. 515 Pembroke Street. Phone 681.

**PLASTERING AND CEMENT WORK**

J. ALLEN, PLASTERER — ESTIMATES given on plain or ornamental plastering, cement work, repairing, etc. Phone 6298. 2259 Beech Drive.

**PUBLIC STENOGRAPHERS**

ETHEL SEYMOUR, 128 PEMBERTON Building. Phone 2001. Authors' manuscript, law and general. Strictly confidential.

**TYPEWRITERS**

TYPEWRITERS
NEW ROYAL, all makes factory rebuilt machines. Special rental rates to students. Repairs to any make of machine. Call and inspect our stock.
SHEPHERD TYPEWRITER CO.
1306 Douglas Phone 8680

REBUILT TYPEWRITERS, ALL MAKES, sold on easy terms. All machines guaranteed. Remington Typewriters, Ltd., 814 View Street. Phone 6852.

**WOOD**

ALL BEST FIR CORDWOOD, STOVE lengths, no large knots. $7.50 per cord. Phone 1120.

COLWOOD WOOD CO. FIR MILLwood. Phone 3012. P. H. Sundin, mgr.

DRY BARK SLABS, MILLWOOD, blocks, kindling. Phone 4814.

FORCED TO VACATE. 200 CORDS DRY wood, stove lengths; $3 cord; reduction on 5 cords. Phone 7745R.

FIR MILLWOOD, $4 PER CORD; INSIDE blocks, $8. Phone 1731L1. Vowles Bros.

**WINDOW CLEANERS**

ISLAND WINDOW AND CARPET CLEANING CO., 917 Fort Street. Phone 3815. hardwood floors waxed and polished by electric machine. W. H. Hughes, Prop.

### 72 PROFESSIONAL DIRECTORY

**BARRISTERS**

FOOT & MANZER
Barristers, Solicitors, Notaries, Etc. Members of Manitoba, Alberta and British Columbia Bars. Phone 315. Bank of Nova Scotia Bldg., Victoria, B.C.

**MATERNITY HOSPITAL**

BEACHCROFT MATERNITY HOME, 705 Cook. Mrs. E. Johnson, C.M.B. Ph. 2722.

**MASSAGE**

MEDICAL SWEDISH MASSAGE
PHYSIOTHERAPY, MECHANICAL Therapeutics, Radiant Light, Violet Rays, Sinusoidal Electricity. O. Bjornefelt, S.M., 218 Pemberton Blk. Phone 2494.

**NURSING HOME**

FAIRFIELD NURSING HOME, CONvalescents and invalids. Mrs. Woods, graduate, principal. 528 Harbinger Ave. Phone 2442.

**PUBLIC STENOGRAPHERS**

ETHEL SEYMOUR, 128 PEMBERTON Building. Phone 2001. Authors' manuscript, law and general. Strictly confidential.

**PRIVATE SANITARIUM**

ESQUIMALT PRIVATE SANITARIUM, 467 Lampson Street. Medical and convalescent cases. Phone 4928.

### 78 HOUSES FOR SALE

BY OWNER — SEMI-BUNGALOW OF eight rooms, with five downstairs, in attractive part of Foul Bay, near beach, with view of sea and mountains. Granite pillars, furnace, laundry trays, fireplace, cement basement. Garage. Garden. All in first-class condition. $5,000. Furniture if desired. Phone 5009L.

DIRECT FROM OWNER—A WELL-BUILT 5-room modern bungalow, with garage, near Jubilee Hospital; all large rooms, open fireplace, panel doors between dining-room and parlor, large basement. A good buy at $1,800. Write for appointment to view to Box 1950, Colonist.

FOR SALE COTTAGE, THREE ROOMS, small kitchen, three-piece bathroom. Glen Heights. $1,250. Phone 8450R.

FOR SALE—FIVE-ROOM HOUSE, THREE lots, garage, fruit trees; close in. Phone 8048L. Cordova Bay, five rooms.

FOR SALE, FROM OWNER—4-ROOM bungalow, in splendid condition, good garden, near school, Quadra Street district, inside city limits. Price, on terms, $2,500. Or will accept cash offer. Phone 2835Y.

GOOD SEVEN-ROOM HOUSE, HIGH location, fine view, near car. Phone 2500.

HOUSES BUILT ON INSTALMENT plan. Modern homes for sale on easy terms. D. H. Bale, contractor. Fort and Stadacona Phone 1140

NEW 4-ROOMED BUNGALOW FOR sale or rent, near sea or car line. Apply 438 Constance Ave., Esquimalt. Phone 7295L2.

5-ROOMED STUCCO BUNGALOW IN Oak Bay, one block from sea and car line. Phone 1171X1.

6-ROOMED BUNGALOW CLOSE IN, James Bay. Fine shape. Moderate taxes. Owner, phone 8606Y.

**78A AGENTS' OFFERINGS**

SUMMER HOME
A VERY ATTRACTIVE NEW THREE-ROOM COTTAGE IN VIEW ROYAL, overlooking Esquimalt Harbor. Water and light laid on.
PRICE ONLY $850, ON TERMS
WISE & CO., LTD
109 Pemberton Building

QUITE DETACHED AND NOT OVERLOOKED
A BEAUTIFUL LITTLE HOME, consisting of a six-roomed bungalow, full cement basement, particularly high ceiling. Hot water furnace. Large hall and sitting-room, dining-room with open fireplace and built-in buffet and bookcases, most convenient kitchen and pantry with glassed-in cupboards, three good bedrooms with fine clothes closets, bathroom (three-piece, with the best of fittings). Lot contains one-third of an acre, in orchard, apples, plums, pears and cherries. House both inside and out, in first-class condition. Price reduced to $4,200.
ROBERT GRUBB & CO
1112 Government Street, Victoria

### 78 HOUSES FOR SALE (Continued)

ELEVEN-ROOM DWELLING VERY SUITABLE FOR ROOMING HOUSE OR NURSING HOME
WE have a large dwelling of eleven rooms, centrally located, which could easily be turned into one of fourteen rooms. The lot is 100 x 180. Location is quite central, and as a nursing home or rooming house this place would be most suitable. Price and terms (which are reasonable) may be obtained upon application to this office.

A BEAUTIFUL PROPERTY AT NORTH SAANICH
52 ACRES in the north end of the Saanich Peninsula, with two waterfrontages; one on a most delightfully situated bay and the other with waterfrontage almost as pretty. Superb sandy beach, which is not affected by low tides, and the anchorage is excellent. We are correct in stating that this is one of the most charming and scenic properties on Vancouver Island. Numerous lovely trees, and as a gentleman's country homesite this exclusive acreage cannot be surpassed. Further particulars at this office.

FOUR SIX-ROOM HOUSES, ALL FOR $4,500
SITUATED IN THE NORTH END—Four houses of six rooms each, just outside the half-mile circle and one block from car. This is a good proposition for a handy man. Small cash payment will handle this. Price for the four ....$4500

BARGAIN PRICE ON THREE GOOD LOTS
WE have three lots on Rosslyn Road, between Windsor and Central Ave., which can be purchased, on terms, at the bargain price of (each) ....$325
B.C. LAND & INVESTMENT AGENCY, LTD.
922 Government St. Phone 125

A VERY GOOD INVESTMENT
A HOUSE OF FIVE ROOMS, close to the business centre, renting for $20 a month. We can sell this property, including furniture, for $1,800.
ED. EAGEL & CO
Phone 532 Pemberton Bldg

TERRACE AVENUE HOME
$6500
A WELL-KEPT HOUSE of eight rooms, requiring a few small alterations to make it strictly modern. Extensive grounds, commanding a magnificent panoramic view. Just the property for local business men who wants worth-while home. Immediate possession.
Here's Your Opportunity—Act Now
MEHAREY, ROE & CO., LTD.
624 Fort St., Cor. Broad Phone 3306

"OUR EASY PAYMENT PLAN"
BUNGALOW, 4 ROOMS, GLASSED-IN sunroom, city water, buffet, range. Garage, with cement floor, chicken houses; with ½ acre of choice land, for ....$900
Above, with extra acre ....$1,600
BRENTWOOD BAY, SUMMER BUNGAlow, 5 rooms, open fireplace. Large garage, two lots. Beautiful home, only ....$2000
CORNER LOT, BRENTWOOD Bay, a dandy, for ....$800
90-FT. FRONTAGE, PROSPECT Lake, for ....$400
3-ROOM COTTAGE, 1 ACRE, CITY water and light, outbuildings for $1,500. $200 cash, balance monthly as rent.
ARTHUR E. HAYNES, LTD.
725 Fort Street Phone 219

COMFORTABLE BUNGALOW OF FIVE rooms downstairs and self contained flat of two rooms upstairs, always rented. Gas laid on. Few fruit trees. Fifteen minutes' walk to town, in James Bay. Price ....$4000
C. S. MARCHANT
Phone 2674 120 Pemberton Bldg

WAKE UP, VICTORIANS!
DON'T sit idly by and allow outsiders to take the cream of the profits that will shortly be realized in Victoria real estate.
Here is one offering that the most skeptical will agree is worth investing in:
ABSOLUTELY new five-room bungalow of artistic design, situated in choice part of Fairfield. Exceptionally large living-room, tile bathroom, and dozens of other features that will attract the more particular buyer of a modern home. Sturdy construction guaranteed.
$4200
Watch our ads for offerings with merit.
MEHAREY, ROE & CO., LTD
624 Fort St., Cor. of Broad Phone 3306

EASY TERMS BUY OAKLANDS — Well-built cottage of five rooms, practically new, nicely painted and of good appearance. Good plumbing, full basement, high and dry, with two nice garden lots. $300 cash and $25 per month. Full price $1,600. Here is an opportunity for the man with a small amount of cash to get away from continually paying rent.
LEE, PARSONS & CO., LTD
1222 Broad Street

TWO RARE SNAPS
FAIRFIELD $2,375, terms. Near Linden, sea, park and car. Modern four-roomed bungalow, superior construction, good basement, garage. Lot 45 x 135, to a lane. Vacant July 1. NOTE THE LOCATION.
PANDORA DISTRICT — $1,275. Five blocks to City Hall. Large four-roomed bungalow, living-room 15 x 12, bathroom 8 x 10, reconditioned like new. NOTE—Taxes $33.
PATTERSON REALTY
Phone 972 655 Yates

OAK BAY DISTRICT
MODERN STUCCO BUNGALOW, consisting of seven rooms. Drawing-room (28 x 24) with open fireplace and large bay window, facing south, large dining-room, also den with open fireplace. Hardwood floors. Kitchen with every modern convenience and electric range. Three nice bedrooms, large clothes closets. Bathroom with separate toilet. One bedroom upstairs and additional space for two more bedrooms and another bathroom, if required. Hot water furnace. Full cement basement (62 x 40). Situated on a large lot with a sea view. Garage and nice garden. This property could not be replaced for the price asked. To be sold fully furnished. (No. 263.)
PRICE $14,500
A. W. JONES, LTD
1002 Broad Street Phone 196

VALUE EXTRAORDINARY
7-ROOM BUNGALOW, HIGH ELEVATION
TWO MINUTES STREET CARS
$2500
MODERN HOME, containing bright living-room en suite with dining-room and open fireplace, kitchen, 3-piece bathroom and two bedrooms on ground floor. Basement with hot air furnace. Splendid value is offered, this house being worth $3,500.
VICTORIA REALTY CO.
618 View Street Phone 3036
"RELIABLE REALTORS"

$2375 — A REALLY GOOD 5-ROOM house, close to street car, bathroom and toilet separate, fireplace, good basement. Nice lot, with fruit trees. Will take as little as $250 cash. Balance at $25 per month.
$4500 — SIX-ROOM FULLY MODERN bungalow, with a magnificent view of sea and mountains from sun porch and living-rooms. Large lot, with private beach and boat landing. Terms arranged.
F. F. HIGGS, 206 PEMBERTON BLDG

### 78 HOUSES FOR SALE (Continued)

JUST OFF BURNSIDE ROAD
REDUCED from $1,950 to $1,800, on terms, or $1,575 all cash, for a nice four-roomed modern home, garage, and two nice lots. Basement and nice open fireplace. We are going to sell this very quickly.
If you are interested in city or Saanich, Oak Bay or Esquimalt reverted lots, we can sell you at the same prices and terms as above offer. Now it is only a question if you would like us to have your business.
VANCOUVER ISLAND REALTY CO
(W. O. Wallace & J. W. Archer)
1229 Broad Street

FACING BEACON HILL PARK
SEMI-BUNGALOW of seven rooms. Hardwood floors in main rooms and reception hall. Gas laid on. Part concrete basement, furnace. Garage and good lot with ornamental trees. Nicely situated and convenient to business. Immediate possession. Price
$4000
NEW, ATTRACTIVE 4-ROOMED STUCCO BUNGALOW, close to Jubilee Hospital. Full concrete basement. Well-kept lot. This property can be purchased for
$2250
And on terms.
BRETT & KER, LTD.
Real Estate, Financial and Insurance Agents
Phone 122 1205 Government St.

OAK BAY BUNGALOW; TWO LOTS
THIS is a new six-roomed stucco bungalow, situated on two good level lots. All the rooms are large, all modern conveniences. A fine large living-room with hardwood floor and open fireplace. French doors leading to dining-room with hardwood floor. This is a very delightful little home and within five minutes' walking distance of the Oak Bay golf links. The owner is leaving town and wants to sell. Price $4,750, on terms.
GOOD BOARDING HOUSE PROPOSITION
FOR RENT from first of the month, a rooming and boarding house as a going concern. Rent $50 a month.
BARGAINS IN SUMMER HOME LOTS
WE have some exceptionally good buys in sites for Summer homes at Langford Lake, Prospect Lake and Cordova Bay. Let us show you over them.
GILLESPIE, HART & TODD, LTD
611 Fort Street Phone 2040
Victoria, B.C.

BEACON HILL SNAP
HERE IS A REAL BARGAIN
8-ROOM SEMI-BUNGALOW, one block from park and sea. Fully modern, garage, etc. Price cut to
$2650
for a few days only, terms to arrange.
P. R. BROWN & SONS, LTD
1112 Broad Street Phone 1076

INVESTIGATE THESE VALUES
5-ROOM STUCCO HOME, FAIRFIELD ....$4,300
6-ROOM BUNGALOW, OAK BAY ....$2,625
4-ROOM BUNGALOW, OAK BAY ....$1,700
8-ROOM HOUSE, JAMES BAY ....$3,750
These properties are modern, in good condition, and terms can be arranged to suit.
MEHAREY, ROE & CO., LTD
624 Fort St., Cor. Broad Phone 3306

REAL VALUE
Near Hillside Car and Central Park
6 ROOMS, newly painted, new furnace, good basement, garage, three-piece bath. A bargain at $2,600. If you can pay $1,500 down.
Cordova Bay Summer cottage, cheap.
F. R. CARLOW Phone 46
517 Sayward Bldg.

SNAPS
4-ROOM BUNGALOW, MODERN CONveniences, good grounds. Only $300, balance as rent. Full price ....$1000
CAMPING LOTS AT GLYN LAKE. PRICES REASONABLE.
6-ROOM HOUSE IN FAIRFIELD, NEAR sea and park. Easy terms ....$3100
$900 TWO-ACRE HOMESITE, 3-MILE CIRCLE
SOME REAL GOOD BUYS IN BUSINESS PROPERTY
ALDER & SONS, LTD.
Phone 3018 217 Central Bldg

AN EXTRA SPECIAL BARGAIN
Fronting on Beacon Hill Park
WITHIN ten minutes' walk of Postoffice. Seven rooms and sleeping porch, hardwood floors, built-in features, pass pantry; gas laid on, cement basement, furnace, laundry tubs. Nice garden, in lawns and flowers. Garage. OFFERED AT A REDUCTION OF $1,800. Real value for your money, and something I can fully recommend.
JOSEPH C. BRIDGMAN
Established 1858 604 Broughton St.

FACING BEACON HILL PARK
$4000
MODERN HOME OF 7 ROOMS. LARGE hall, living and dining-room, kitchen, 1 bedroom and nice sleeping porch downstairs. 3 bedrooms and bathroom upstairs, oak floors in main rooms, full cement basement, furnace. Nice lot, in garden, garage. Price reduced $1,000 for quick sale.
OAK BAY BUNGALOW
$1900
ATTRACTIVE APPEARANCE, WITH nice garden lot, living-room, with fireplace; 2 bedrooms, 3-piece bathroom, kitchen, garage and other buildings.
CHOICE FAIRFIELD LOT
GOOD LOCATION. NEAR CAR AND IN walking distance. 60 feet frontage. PRICE $650
HEISTERMAN, FORMAN & CO.
Phone 55 608 View Street

WATER FRONT PROPERTIES
5-ROOM COTTAGE, with 3½ acres of excellent sea frontage, small fruits, good land, close to school and store. Sacrifice price, $2700.
5 ACRES, all in orchard, on Esquimalt Lagoon, never-failing spring water supply, sufficient for irrigation. $3500.
THE CITY BROKERAGE
638 View Street Phone 815

REAL ESTATE BARGAINS
$950—COTTAGE, three rooms, city water, light and phone, large lot in small fruits and vegetables, fenced, low taxes, close in.
$1250—BUNGALOW, four rooms, modern, nice lot, cultivated and fenced, taxes under $12, near car line, two mile circle.
CLARK REALTY — 630 YATES

3-ROOM DWELLING, CORNER LOT, 215 Cadillac Avenue, Saanich. Price $400. I. S. McPherson, 520 Central Bldg. Phone [illegible]

### 78 HOUSES FOR SALE (Continued)

PEMBERTON & SON
WE WRITE ALL CLASSES OF INSURANCE, INCLUDING LIFE

OAK BAY
WE SPECIALIZE IN OAK BAY
A SURVEY OF THIS DESIRABLE DIStrict has given us complete listings, and we are in a position to place before purchasers all Oak Bay houses that are at present on the market. This naturally saves much time to intending purchasers. A VERY CHOICE AND COMPREHENSIVE SELECTION of five and six-room bungalows at prices ranging from $4,500 upwards.
We recommend the following:
HOME WITH TWO ACRES and all city conveniences, in heart of Oak Bay, six-roomed bungalow with living-room, dining-room (both with open fireplaces), three bedrooms, kitchen with pantry, bathroom and separate toilet, full cement basement with central heater and laundry tubs. Outbuildings consist of two-roomed cottage, garage, chicken house, toolshed, potting shed, and two modern greenhouses. House is surrounded by well-kept garden and lawns, with beautiful shade trees, orchard of about forty full-bearing fruit trees, apples, cherries, peaches and plums. Balance of land, which is black loam, planted with bulbs and perennials. Owner, who has very good reasons for selling, would consider subdividing property to suit purchaser. Price for whole ....$10,500

BEACON HILL PARK AND BEACH FINE SEA VIEW
ONE block from beach and convenient to car line. A nice six-roomed bungalow, only ....$2100
A FINE HOME
EXCELLENT SIX-ROOMED BUNGALOW, large veranda and sleeping porch, basement, furnace. Fruit trees. Garage. Only ....$3500
VERY CONVENIENT TO CITY
NEW FIVE-ROOMED STUCCO BUNGALOW, close to Parliament Buildings, furnace, garage. Only ....$4300
REAL BARGAINS
EXCELLENT HOUSES FOR ROOMS OR SUITES
MENZIES ST. Ten rooms, furnace, garage. Only ....$3000
10 ROOMS, lower suites hot water heated, upper suites hot air. Garages. Two lots. Half block from car line. Only ....$3500
FAIRFIELD
CLOVER STREET—A well-built house of six rooms with two open fireplaces and hot air furnace. On easy terms ....$3000
CAMBRIDGE STREET — A charming stucco house of six rooms, with hardwood floors and hot water heating. This house was designed by Mr. Maclure and is constructed to the most rigid specifications. Garage. The owner must sell at once and has cut his price from $5,800 to ....$5000
5 ROOMS, NEAR BEACH, WITH GARage and good garden ....$2250
NEAR CADBORO BAY
WE have several blocks of land near this famous beach for sale, including one beautiful area of two acres, on the waterfront, studded with oaks and firs. See us about these for price and terms.
A BUNGALOW — BARGAIN PRICE — Contains five nice rooms, attractive design, situated on Belmont Ave. FINE CORNER LOT, high situation. Price reduced to $2,800, or near offer; terms arranged.
FIVE-ROOM BUNGALOW, two years old, fully modern. Garage; nice location on Belmont. A bargain at ....$1700
LOTS — LOTS
YATES STREET—Three lots on high ground, near Fort. Will sell the whole three for BARGAIN PRICE OF ....$1600
PEMBERTON & SON
625 Fort Street Phone 388

OAK BAY
8-ROOM MODERN HOUSE of most attractive plan. Very well built and in excellent condition.
This house offers one of the best buys in Oak Bay. It is worth seeing.
PRICE $12,600
SWINERTON & MUSGRAVE, LTD.
640 Fort Street Phone 491

TWO GENUINE BARGAINS
$1250—CLOSE NORMAL SCHOOL AND MT. TOLMIE—Nice little bungalow, consisting of living-room, 2 bedrooms, kitchen, pantry and 3-piece bathroom, garage and large garden. Taxes $10.
$4750—NORTH QUADRA HEIGHTS—A lovely home in this select district. House contains living-room, dining-room, den, kitchen, 3 good-sized bedrooms, 2 sleeping porches and sunroom off dining-room, beautiful panelling, beamed ceilings, built-in buffet, open fireplace, furnace, garage, and nearly ¼ acre lovely gardens. Taxes about $14. A home you would be proud of. Phone us for appointment to inspect. Terms.
E. E. HEATH
625 Yates Street Phone 874

$1900 — DAINTY NEW STUCCO 4-room bungalow, with many built-in effects, besides recessed bath. Also stucco garage. ½-acre lot, fenced. Suburban district; low taxes.
$2500 — FAITHFUL STREET, FAIRFIELD. 4-room bungalow, bath and toilet; also 3-room place at back of lot. This is a regular pick-up as it is in a very choice locality. Exclusively by
ANDREWS REALTY
704 B.C. Loan Bldg. Phone 2738

$1800
5-ROOM BUNGALOW, OAK BAY, IN best of condition (no basement). Full lot, in garden and flowers. Close to car and school. Cash payment of $400 and easy terms for balance. Why pay rent?
W. J. GILLILAND & CO.
1303 Douglas Street Phone 2502

### 79 WANTED TO BUY—HOUSES

WANT LISTINGS OF YOUR PROPERTY for sale or for rent at a right price, in Victoria, Oak Bay, Esquimalt, Saanich, or acreage.
T. B. MONK & CO
Suite 11 812 View St. Phone 1970

### 80 PROPERTY FOR SALE

BRENTWOOD BAY LOT, SPLENDID location, priced for quick sale at $250. Box 2247, Colonist.

FOR SALE—CHOICE LOT ON DOUGLAS Street, or will build for tenant. Good for plumbing or motor accessories. Near Hudson's Bay. Inquire 1500 Gladstone Avenue, or 1807 Douglas Street.

FOR SALE—NICE LOT, HIGH POSITION just back of St. Margaret's School. Some building material. Inquire 1609 Gladstone Avenue.

LOT, 60 x 120, UNION AVE., NEAR Quadra. For particulars phone 2356Y or Mrs. Sweeney, 528 Trutch.

LOTS IN NEW SUBDIVISION, NOW ON the market at $200; easy terms. Buy one for a Summer home or permanent residence. Low taxes.
R. A. HINCKS
Langford Phone Belmont 3

BUILDING LOTS
$1200—ROCKLAND AVE., high and dry, 50 x 125. A snap.
$1000—WILMOT PLACE, two lots, 100 x 132. Fine building site.
$200—WILMER ST., 50 x 104, grassy lot, no rock.
DOUGLAS, MACKAY & CO. (VICTORIA), LIMITED
Phone 617 1214 Broad Street

### 80 PROPERTY FOR SALE (Continued)

FINE RESIDENTIAL PARCELS
UPLANDS—MIDLAND RD., VERY FINE parcel of three-quarters acre, with magnificent view and frontages on two streets. Privately owned ....$5,000
MOUNTJOY AVE., fine half acre, with fair sea view, 150 feet frontage ....$1,500
CRESCENT RD., Oak Bay, 135 feet frontage, with wonderful sea and mountain view ....$2,000
ST. PATRICK ST., second block from Oak Bay Ave., two lots, each 60 x 120, with oak trees, each ....$850
LILLIAN RD. and WOLSELEY, Foul Bay, lots 60 x 143, $300 and ....$350
WELLINGTON AVE., large lot, 50 x 148, for ....$850
Other Vacant Property in All Parts of the City
THE ROYAL TRUST COMPANY
Real Estate Department
Belmont House Victoria, B.C.

$1000—TWO LOTS AND BUILDING suitable for garage, service station or store. Splendid location. F. F. Higgs, 206 Pemberton Bldg.

### 81 PROPERTY WANTED

BUILDING LOT, HIGH LOCATION, North Quadra district; outside. Cash. Box 847, Colonist.

WANTED — WATERFRONT PROPERTY, improved or unimproved acreage or lots. Meharey, Roe & Co., Ltd., 624 Fort Street, Cor. Broad. Phone 3306.

### 82 ACREAGE FOR SALE

ACREAGE SNAP
ABOUT 4 MILES OUT, FRONTING ON paved highway; city water, light and phone. 7½ acres, practically all cleared.
Price For Quick Sale
$1500
HEISTERMAN, FORMAN & CO.

ACREAGE FOR SALE
Will Accept Trade
A VERY ATTRACTIVE SMALL FARM consisting of four acres, planted in loganberries, strawberries and other small fruits. 1½ acres in wheat. City water and light. Four-roomed cottage, with basement. This property is wire fenced. Taxes $32. Immediate possession. Price (terms to arrange) ....$3650
ANOTHER FARM SNAP
FIVE ACRES, ALL UNDER CULTIVATION, five-roomed house, with cemented basement, garage, barn, well, city water at hand, low taxes, immediate possession. Price (terms $1,000 cash, balance reasonable) ....$2650
H. G. DALBY & CO., LTD.
634 View Street Opp. Spencer's

IMPROVED ACREAGE AND WILD LAND. F. F. Higgs, 206 Pemberton Building.

AS A GOING CONCERN—55 ACRES, 35 cleared and cultivated, 10 slashed, all fenced, 2 acres orchard. Modern 6-room house, full plumbing, open fireplaces. Barn and stabling for 4 horses, 12 cows; chicken houses for 1,000 birds, brooder houses, incubator house, 2 incubators, 6 brooders; garage, creamery and other buildings. Stock consists of 20 sheep, cow, about 600 chickens. On a good road, near Island Highway. Price ....$9000
CROSS & CO.
Belmont House Opposite P.O.

FOR SALE—CHOICE PLEASURE AND sporting property, 100 acres. Gentlemen's ten-room modern residence, good outbuildings, also cottage. Boating, fishing, shooting. Full particulars, address Fancett, 850 Admirals Road, Esquimalt. Phone 7359L2.

CHEAP RANCH
FIVE ACRES OF CHOICE LAND, ALL cultivated; some fruit trees in full bearing; modern chicken house for 500 birds. Four-room bungalow, city water and phone. Property fronts on main road; good location. Price, on terms ....$3500
JOHN GREENWOOD
1238 Government St.

STRAWBERRY VALE—FIVE OR TEN acres, $150 acre. Phone 4688.

STANDING IN 20 ACRES, PRACTICALLY all in cultivation, well-built bungalow containing two large sitting-rooms, four bedrooms, bathroom, toilet, hall, kitchen, pantry, basement, woodshed, verandas; surrounded by exceptionally well-laid-out garden, with all kinds of fruit trees, and a bulb garden, about 40,000 bulbs. Barn, stable and garage. Good water supply. Commanding grand view. Would undoubtedly make a very paying bulb farm. Price only $8,000. C. Wallich, Real Estate and Insurance Agent, Cowichan Station, E. & N. Railway.

GORDON HEAD SEAFRONTAGE
THIS MOST DESIRABLE COUNTRY HOME, situated in the choicest part of Gordon Head, consisting of ten acres in crop, 150 pear, apple, plum and cherry trees, small fruits, strawberries, raspberries, etc. Seven-room house, fully furnished, three bedrooms, large living-room, dining-room and bright kitchen. Stable, chicken house and outbuildings, also farm implements. As a going concern. The price has today been reduced $5,000 for quick sale. Further particulars and price on application. Listing No. 56.
B.C. BOND CORPORATION, LTD.
1200 Government St. Phones 248, 249

$2300 — DEEP COVE — $2300
TWO ACRES; FOUR-ROOMED BUNGALOW, first-class condition. $1,000 cash, balance very easy terms.
SPARLING
At Deep Cove Tel. Sidney 102Y

EXCHANGE
WANTED—SHEEP RANCH WITH GOOD HOUSE, in exchange for South Saanich ranch of about 20 acres, with modern six-room house, garage, chicken houses, greenhouse, fruits, and some cash.
We have an extensive listing of large and small farms, residential and business properties.
P. R. BROWN & SONS, LTD.
1112 Broad Street Phone 1076

GORDON HEAD DISTRICT
EXCEPTIONAL VALUE
2¾ ACRES, CLOSE TO SEA, HIGH, WITH fine sea view, practically all cleared. Very comfortable little house, 4 rooms, good open fireplace; small range goes with house; septic tank and city water; electric light can be installed at very low cost. Garage and goat house. This property, considering the district, should appreciate greatly in value in the near future.
PRICE $3,150
BRANSON, BROWN & CO
Central Bldg Phone 5600

HOMESITE BEAUTIFUL
$1800 BUYS 8 ACRES ON PORTAGE INLET. One of the most beautiful sites near the city for a swell home. The trees, the lay of the land, the waterfront, and only five miles from the City Hall, and paved road within quarter mile. Good road adjoins property. Nothing left close in to purchase like it.
THE GRIFFITH CO Phone 1462

28 ACRES, BEAUTIFUL WOODED evergreen natural park; 12 acres improved (by a landscape gardener, four years' work); balance virgin timber, partly cleaned out under. Lots of spring water, good driveway, two entrances, from the village and from the main highway. Fine view, overlooking Qualicum Beach. Very quiet and private, yet only half a mile from town. Suitable for country estate or year around resort. Stocked with deer, pheasant, grouse, etc. Good fishing streams nearby. Price, including buildings, furniture, tools, etc., $175 per acre. Worth double. G. Rost, Qualicum Beach, B.C.

9¾ ACRES ON WEST SAANICH ROAD, with a good small house, $4,200.
20 ACRES, all good land, under cultivation, with good five-room bungalow, barn, etc., $5,500.
GOOD TWO-STORY HOUSE and large lot in Sidney, $1,600.
T. B. MONK & CO.
Suite 11, 812 View Street Phone 1970

$1800
40 ACRES WITHIN 30 MILES OF VICtoria, logged off, no steep hills; ideal for sheep ranch; good supply of water, good barn and a number of other buildings, at only $4.50 per acre. This is a bargain. On terms.
W. J. GILLILAND & CO
1303 Douglas St. Phone 2502

ACREAGE
SPECIAL SNAP
WITHIN 5-MILE CIRCLE
24 ACRES, all under cultivation, several small buildings. Price $3,840. Excellent dairy proposition. Terms can be arranged. For further details apply
H. G. DALBY & CO., LTD
634 View Street Opp. Spencer's

### 82 ACREAGE FOR SALE
(Continued)

PEMBERTON & SON

WE WRITE ALL CLASSES OF INSURANCE INCLUDING LIFE

IDEAL FOR CHICKENS, FRUIT, AND HOME, SAANICH

6⅝ ACRES, 5 acres cleared and fenced, mostly in orchard. High location and splendid view. Ten minutes' drive from one of the finest sandy beaches near Victoria; five minutes from store, postoffice and church, about one mile from school on main East Road. A well-built five-roomed house, veranda, bathroom, hot and cold water, unfailing supply. Sitting-room, 19 x 19, with fireplace. Barn for six head, garage and two chicken houses. Price, with $1,700 down ... $3700

DEEP COVE WATERFRONT LOT

$650 TERMS

NEAR ELK LAKE

5⅞ ACRES, with 5 cleared. Secluded four-roomed bungalow. Chicken house, garage, cowshed, brooder-house. Mixed orchard of forty trees. Never-failing spring well. Electric light and phone. Taxes about $18. Terms ... $3000

STRAWBERRY PROPOSITION
5 ACRES; 2 CLEARED

$1000 TERMS

EXCELLENT REVENUE AND HOME FARM

5⅝ ACRES, OFF NORTH QUADRA, close in; all under cultivation and fenced. Two acres of logans. Well-built five-roomed house, modern plumbing, open fireplace. Excellent barn, roothouse; hired man's room. City water, light and phone. Twelve minutes by car from City Hall. Taxes $40. Terms ... $7000

GORDON HEAD

15 ACRES, BEAUTIFULLY WOODED; waterfrontage. Price per acre ... $800

OVERLOOKING CADBORO BAY

2½ ACRES, 4-ROOM BUNGALOW, open fireplaces, city water on property; light and phone past door. Price ... $2150

A NUMBER OF EXCELLENT FURNISHED COTTAGES AT BRENTWOOD AND DEEP COVE FOR SALE. $1,500 TERMS

PEMBERTON & SON
Established 1887
SAANICH DEPARTMENT
625 Fort Street Phone 368

### 84 ACREAGE WANTED

WANTED—1 TO 5 ACRES, ON SHAWNIGAN Lake, on south end or C.N.R. side. Please give full particulars first letter. Box 322, Colonist.

WANTED—ONE TO TEN ACRES, PARTLY level; state location, class of soil, taxes and price. Box 2394, Colonist.

### 85 FARMS FOR SALE

AT KELOWNA, B.C.—FOR SALE, A fifteen-acre bearing orchard, situated three miles from Kelowna, standard varieties. Price $7,000, on terms over four years, at 6%. Apply Box 422, Kelowna, B.C.

FARMS, RANCHES, WATERFRONT. F. F. Higgs, 206 Pemberton Building.

4-ROOM BUNGALOW, 5 ACRES, ALL clear, four miles out on main road; good well, electric light and city water available. Low taxes. Price reduced for quick sale ... $2650

CLARK REALTY, 639 YATES ST.

DAIRY AND SHEEP FARM

72 ACRES, on one of the most prosperous Gulf Islands. Sixteen acres are cleared and under cultivation, 3 acres in assorted fruits, balance of land in pasture. There is a new five-room modern bungalow, with an unfinished attic, three-piece bathroom, cement basement, furnace, wash tubs. Electric light plant and water pump. Barn, sheep barn, pig house, woodshed. Four wells on the property, and spring. All good soil, no waste land.

PRICE REDUCED TO $6,000

BROWN BROS & ALLAN, LTD.
711 Fort Street Phone 6705

### 86 FARMS FOR RENT

FARM FOR RENT, NANAIMO, 160 acres, dairy and sheep farm, 20 acres in crop, 1 acre in orchard, barn, house and other buildings, 10 miles out. Box 2461, Colonist.

### 87 FARMS WANTED

THERE ARE TWO STEPS NECESSARY to insure quick action in selling your real estate—First, put the price where it belongs; second, list it with Meharey, Roe & Co., Ltd., 624 Fort Street, corner Broad. Phone 3309.

WANTED TO BUY OR RENT—RANCH suitable for dairying and general farming. Westergaard, 517 Government Street.

WANTED—SMALL RANCH WITH COTTAGE, must be cheap. No agents. Full particulars. Box 2389, Colonist.

THE PROVINCIAL ROYAL JUBILEE HOSPITAL, VICTORIA, B.C.

Incorporated, 1890

The Annual Meeting of the donors and subscribers of the institution will be held at the hospital on Friday afternoon, June 15, 1928, at four o'clock.

Business: Receiving the report of the directors, the hon. treasurer's statement for the fiscal period ending December 31, 1927, and election of four directors.

The following directors retire and are eligible for re-election: Mrs. C. W. Rhodes, Messrs. Chas. Williams, D. James Angus and S. J. Drake.

All donors of money of $100 and upwards, and annual subscribers of $5 and upwards are eligible to vote for the election of directors.

D. D. MUIR, Secretary.
June 1, 1928

CANADIAN NATIONAL RAILWAYS
Western Region

Sealed tenders will be received at the office of Chief Engineer, Winnipeg, Man., until 12 o'clock noon, Monday, June 18, 1928, for the following:

(1) Construction of three-hundred-and-fifty-thousand-gallon fuel oil storage tank, with service and receiving tanks, at Kamloops Junction, B.C.

(2) Construction of concrete and brick garage at Vancouver, B.C.

Plans, specifications, etc., can be seen and form of tenders obtained at office of District Engineer, Vancouver.

Tenders will not be considered unless made on form supplied by the Railway Company and accompanied by an accepted cheque on a bank equal to five per cent of the value of the work, payable to the order of the Treasurer, Canadian National Railways.

The lowest or any tender not necessarily accepted.

W. A. KINGSLAND,
General Manager, Winnipeg, Man.
June 4, 1928.

NOTICE

Notice is hereby given that the Canadian Exploration Company Limited intends to apply to the Registrar of Companies in one month for approval of a change of its name to Canadian Quicksilver Company Limited.

CANADIAN EXPLORATION COMPANY LIMITED
J. E. BOSS, Managing Director
Dated June 9, 1928

NOTICE

THE LILLOOET BLACKBIRD SYNDICATE

A meeting of the members of the above syndicate will be held in the board room of the Belmont Building, Victoria, B.C., on Friday, the 15th day of June, 1928, at the hour of 2.30 o'clock in the afternoon, when important business will come up for consideration.

All members are particularly requested to attend.

A. J. O'REILLY, Trustee.


UPLANDS SUBDIVISION

Victoria's magnificent residential park. We have splendid offerings of Homes, Waterfront and Residential Sites. Very reasonable prices. See us now.

Fairfield Opportunity

Bungalow of six rooms and garage. Has just been redecorated and makes a very attractive home. Offered for three days only ... $3,650

Christy, Hall & Co., Ltd.
(Formerly R. G. Christy & Co., Ltd.)
640 Fort St., Victoria, B.C.

Auction Today
At 1:30 P.M.
In McCloy's Auction Halls
Corner Pandora Avenue and Blanshard Street

Superior Clean House Furniture

Almost new Walnut Dining Set, Oak Divanette, Oak Library Tables, Oak Dining Tables and Chairs, Sea Grass Furniture, Rockers, excellent Beds, Vanity Dresser and Bench, good Dressers and Stands, Couches, Writing Desks, Opossum Motor Rug, Oak Settee in Leather, Sideboards, Baby Buggies, Linoleums, Carpets, Rugs, Pictures, Books, Glass, China, Cooking Utensils, Monarch Range, good Refrigerator, Centre Tables, Easy Chairs, Curtains, Hall Racks and Miscellaneous Effects; Barrow, Hose, Tools, Etc.

Terms—Cash

McCloy & Co.
Auctioneers Phone 1431

MAYNARD & SONS
AUCTIONEERS

Instructed, we will sell at Salesrooms, 727-733 Pandora Avenue,

FRIDAY, 1:30 P.M.

WELL-KEPT

Household Furniture
2 Pianos, Etc.

Including in part: Very good Kramer Upright Piano and Stool, Table Piano and Stool, 2 Cabinet Gramophones, 7-Drawer Drop-Head Singer Sewing Machine, almost new Singer Hand Sewing Machine, Chesterfield, extra large Axminster Carpet, Oak Dining-Room Furniture, good Bedroom Furnishings, almost new Steel Ranges, Kitchen Tables, 7 Oil Stoves and Ovens, Garden Tools, Mowers, Etc.

Also at 10:30, in Our Stockyard Usual Sale of Poultry, Rabbits, Potatoes, Etc.

MAYNARD & SONS
Auctioneers Phone 837

Bartholomew's
Antiques and European Furniture, Etc.
Largest Selection on the Pacific Coast
Phone 1611 and 924
1115-17-19 Fort St. 912 Douglas St.

Semi-Bungalow

JAMES BAY—Close to industrial area—5-room story and half semi-bungalow, gas laid on and gas stove goes with property, separate bathroom and toilet, basement, nice garden and all in extra nice condition. Small lot, 40x60 feet; low taxes.
PRICE, $2,300, on terms of $500 cash and balance $25 per month; mortgage of $1,000 at 7 per cent per annum.

Alfred Carmichael & Co.
Limited
1210 Broad Street Realtors

CHEAP RANCH

FIVE ACRES, about four cleared and in hay. Outbuildings and orchard. Four-roomed bungalow, bath, etc. City water, creek on property. Taxes $19. On good road, not far from city. $2,750.

A. S. BARTON
110 Pemberton Bldg. Phone 2081

Georgian Antique Galleries
Cor. Fort and Fernwood Phone 8715
Cars 1, 6, 10, 11 to Door
Hours 10 to 5 p.m. or by Appointment
Fred Smith

BUILD NOW

We own a wide choice of lots in Oak Bay and city. Thus we can make you a very attractive offer in building you a home to your own design on a very easy payment plan.

We have been building homes in the city for over seven years and given satisfaction.

Ask the people we have built for. Estimates free.

H. R. BROWN
CONTRACTOR
838 View Street Phone 819


"I 'ear Bill 'Awkins is suin' the company for damages."
"Why, wot 'ave they done to 'im?"
"They blew the quittin' whistle when 'e was carrin' a 'eavy bit o wood and 'e dropt it on 'is foot."

## GRESHAM REPORT MADE IN LONDON

**Canadian Branch Sued for $1,800,000 on Liquor Bond—Real Estate Loss**

LONDON, June 6.—The latest report of the Gresham Fire & Accident Insurance Society, just issued, refers to the voluntary liquidation of the Canadian firm, the Dominion Gresham Guarantee Casualty Company. Regarding the serious liabilities in which the Canadian concern became involved, it is stated the British company has provided for possible writing off of the whole of the society's holding in the Canadian company, through the further issue by the society of shares at a premium, enabling the directors to provide for any such loss and also to extinguish the remaining balance of the establishment of business account.

LIQUOR BONDS

A Montreal representative of the Canadian firm has stated that the company was forced to liquidate through failure to settle Government suits for more than $1,800,000 taken on account of bonds on exportation of liquor from 1922 to 1924. The bonds had been surrendered to the company on receipt of landing certificates, but the Canadian Customs officials found most of the landing certificates were fraudulently obtained. The writing of bonds to the amount of $750,000, guaranteeing purchase of Toronto real estate without full security also was a factor.

## Toronto Mines

(Supplied by R. F. Castle & Co., Ltd.)

TORONTO, June 6.—Today's session on the Standard Exchange was featured by the continued strength in Amulet, Noranda and Malartic. Opening at 4.30 Amulet sold up to 4.40, closing at 4.20 to 4.24. Many traders, after missing the opportunity of acquiring Noranda at low prices have now focussed their attention on Amulet. Noranda sold off to 29.45 early in the session. Towards the close strong buying appeared and the stock firmed up smartly to 30.45, closing at 30.00 to 30.20. Malartic continued to be a strong trader, showing a one point loss to close at 1.54 to 1.55.

Abana strengthend up to 3.04 closing at 3.00 to 3.01. The street hears that Abana is due for a move, considerable stock is being accumulated by insiders around 60 levels. Mandy closed strong at 2.65 to 2.70, up four points. Rumors of an impending move in this copper property of the Hudson Bay and Sherrit Gordon country are being circulated by board room habitues.

Area at 34 to 35 was up 2 points. Hollinger at 14.00 bid showed improvement over yesterday's price. Pend Oreille was off 90 cents, closing weak at 15.00 to 15.70.

Barry Hollinger at 79 to 80 1-2 was down 2; Kootenay Florence at 29 1-2 to 30 was off 1 1-2; Sherrit Gordon at 6.05 to 6.10 was off 8. Sudbury Basin at 9.15 to 9.25 and Teck Hughes at 10.35 to 10.40 were all strong.

(Supplied by R. F. Castle & Co.)

| | Sales | High | Low | Close |
|---|---|---|---|---|
| Afton | 3,000 | 1.97 | 1.85 | 1.67 |
| Aconda | 1,000 | .19½ | .19½ | 19½ |
| Ankerite | 1,500 | 45 | 43 | .43 |
| Amity | 3,000 | 37 | 35 | 35 |
| Amulet | 67,820 | 4.35 | 4.10 | 4.20 |
| Argo | 500 | .08 | .03 | 08 |
| Atlas | 1,600 | 02 | .02 | .02 |
| Bathurst | 1,000 | .24⅝ | .24½ | .24½ |
| B. Hollinger | 7,700 | 81½ | .79½ | 80½ |
| Beaver | 1,000 | 1.29 | 1.29 | 1.29 |
| Bedford | 3,600 | 37 | 32 | 32½ |
| H'dgood | 10,000 | 92 | 89 | 90 |
| Boischatel | 7,500 | 10½ | 10½ | .10½ |
| Cap Rouyn | 200 | 14 | 14 | .14 |
| Buck'nsham | 9,500 | 07¼ | 06⅞ | 07 |
| Cn. Manitoba | 3,400 | 1.33 | 1.21 | 1.31 |
| Cpt. Hughes | 9,500 | .12 | 11¼ | 11½ |
| Clericy | 3,100 | 17¼ | 17 | 17¼ |
| Corona | 12,000 | 08 | 08 | 08 |
| Cr. Reserve | 5,016 | 40 | 46 | 47½ |
| Dome | 450 | 9.25 | 9.03 | 9.05 |
| Duprat | 400 | 07 | 06½ | 06½ |
| Federal Kirk | 50 | 72 | 71 | 71 |
| Goldale | 600 | 30½ | 30 | 30 |
| Gold Hill | 13,300 | 12½ | .11½ | 12½ |
| Gold Reef | 12,500 | 01¾ | 01½ | 01¾ |
| Goodfish | 9,600 | 51 | .50 | 50 |
| Granada | 11,100 | 25 | 24⅞ | 25 |
| Hollinger | 1,375 | 14.35 | 14.00 | 14.25 |
| Howey | 1,150 | 91 | 90 | 90 |
| Hudson Bay | 215 | 19.30 | 17.90 | 17.90 |
| Inter Nickel | 300 | 98½ | 97 | 97 |
| Jack Manion | 2,750 | 82 | 91 | 61 |
| Keeley | 100 | 65 | 65 | 65 |
| Kirk Hunton | 4,500 | 12¼ | .12 | 12 |
| Kirk Lake | 2,000 | 1.89 | 1.83 | 1.83 |
| Kirk Premier | 1,200 | 02 | 02 | 02 |
| Koot Flor | 36,150 | 31½ | 29 | 30 |
| Lake Shore | 1,290 | 23.10 | 22.90 | 22.00 |
| Laval | 4,200 | 21 | 20 | 20 |
| Macassa | 6,000 | 37 | 34 | 34 |
| Malartic | 69,550 | 1.59 | 1.52 | 1.55 |
| McDougall | 5,800 | 41½ | 40 | 40 |
| McIntyre | 485 | 29.75 | 26.50 | 26.50 |
| Mint Ore | 5,300 | 41½ | 41 | 41 |
| McKinley | 2,000 | 17½ | 17½ | 17½ |
| Mill Crest | 1,800 | 08 | 05 | 05 |
| Mining Cor | 2,750 | 3.55 | 3.50 | 3.55 |
| Murphy | 200 | 40 | .40 | 40 |
| Newbec | 1,220 | 42½ | 41½ | 42½ |
| Nipissing | 110 | 4.00 | 4.00 | 4.00 |
| Noranda | 30,939 | 20.70 | 29.40 | 30.00 |
| Pawnee Kirk | 500 | 40 | 40 | 40 |
| Pend Oreille | 4,225 | 16.40 | 15.00 | 15.55 |
| Potter Doal | 3,900 | 11⅝ | 11 | 11 |
| Premier | 2,000 | 2.22 | 2.21 | 2.21 |
| Realty Mines | 1,950 | .52 | .50 | 50 |
| Ribago | 11,100 | 09½ | 07 | 07½ |
| San Antonio | 6,800 | 46 | 43 | 44 |
| Sherritt Gor | 10,630 | 6.30 | 6.02 | 9.05 |
| Stadacona | 910 | 17 | 15½ | 17 |
| St. Anthony | | 45 | 45 | 45 |
| Sud. Basin | 6,700 | 9.45 | 6.20 | 6.25 |
| Sud. Cont. | 3,500 | 29¼ | 29¼ | 29¼ |
| Towagmac | 3,100 | 2.60 | 2.55 | 2.56 |
| Teck Hughes | 3,550 | 10.45 | 10.26 | 10.30 |
| Tough Oakes | 7,250 | 29 | 27 | 29 |
| Vipond | 1,600 | 55¼ | 55 | 55½ |
| Wright Har | 4,880 | 4.27 | 4.20 | 4.25 |

Total sales, 1,081,037.

### MONTREAL STOCKS
(All Fractions in Eighths)

| | High | Low | Close |
|---|---|---|---|
| Alta Pacific Grain | 90-4 | 90-4 | 90-4 |
| Abitibi | 98-9 | 66 | 69-9 |
| Asbestos | 32-2 | 32-2 | 32-2 |
| Asbestos pfd | 94 | 94 | 94 |
| Atlantic Sugar | 19 | 17 | 19 |
| Bell Telephone | 173 | 173 | 173 |
| Brazilian Trac | 57-9 | 56-4 | 56-4 |
| B.C. Fish & Pack | 19 | 19 | 18 |
| Brompton Paper | 51-4 | 51-4 | 51-4 |
| Can. Bronze | 90 | 90 | 60 |
| Can. Celanese com | 62 | 82 | 92 |
| Can. Celanese pfd | 90 | 90 | 90 |
| Can. Cement com | 22 | 31 | 21 |
| Can. Cement pfd | 99 | 99 | 99 |
| Can. Car Fdy. com | 91-4 | 51-4 | 51-4 |
| Fraser Co. | 88 | 64-3 | 99 |
| Can. S S com | 43 | 42 | 42 |
| Can. S S pfd | 98-4 | 94-4 | 94-4 |
| Can. Converters | 109 | 108 | 169 |
| Can. Ind. Alcohol | 45-4 | 45-2 | 45-4 |
| Cons. M. & S. | 271 | 271 | 271 |
| Dominion Bridge | 91 | 87 | 89-9 |
| Dominion Glass | 139 | 135 | 135 |
| Dominion Textile | 115 | 115 | 115 |
| Dryden Paper | 52 | 50 | 50 |
| Hiram Walker | 97-6 | 97-4 | 57-4 |
| Howard Smith | 193-4 | 152 | 155-4 |
| Imperial Tobacco | 11 | 11 | 11 |
| Lake of Woods Milling | 55 | 55 | 55 |
| Laurentide Co. | 269 | 260 | 260 |
| Mackay Co. | 123 | 122 | 122 |
| Massey Harris | 40-4 | 40-2 | 40-2 |
| McColl Frontenac | 31 | 31 | 31 |
| Montreal Power | 106 | 106 | 106 |
| National Breweries | 129-9 | 128 | 129-9 |
| Ogilvie Mlg. Co. | 400 | 400 | 400 |
| Penmans, Ltd. | 107-4 | 107-4 | 107-4 |
| Shawinigan | 101 | 100-9 | 100-9 |
| Steel of Canada | 207 | 206 | 206 |
| Winnipeg Elec. | 123-4 | 121 | 122 |
| Can. Gypsum | 70 | 70 | 70 |
| Power Corp. | 75-2 | 75-2 | 75-2 |
| B.C. Fish pfd. | 70 | 70 | 70 |
| Pt. Alfred | 95 | 95 | 93 |

## B. C. MINING & STOCK EXCHANGE

MINING

| | Bid | Asked |
|---|---|---|
| Big Missouri | 63½ | 66 |
| Cork Province | 31½ | 33½ |
| Cotton Belt | | 80 |
| Daly Alaska | | 12 |
| Dunwell | .24½ | .26½ |
| Grandview | 48½ | 49 |
| Independence | .14⅛ | .15 |
| Kootenay Florence | .29 | 30 |
| L. & L. | .11 | .13 |
| Lakeview | 03½ | |
| Lucky Jim | .22 | 23 |
| Marmot Metals | .09⅞ | .10 |
| Nat. Silver L. S. | 17 | .18 |
| Pend Oreille com. | 19.00 | |
| Planet Mines | | 1.00 |
| Porter-Idaho | .57 | 60 |
| Rufus Argenta | 29 | 32 |
| Ruth-Hope | 59 | 61 |
| Silver Crest | .11½ | .12½ |
| Silvertip | | .25 |
| Silversmith | .18½ | 20 |
| Slocan King | .07½ | |
| Terminus | | .20 |
| Wellington | .15½ | |

OILS

| | Bid | Asked |
|---|---|---|
| A. P. Consolidated | .57 | 94 |
| Maple Leaf | .12 | .19 |

CURB

| | Bid | Asked |
|---|---|---|
| Dalhousie Oil | 3.00 | 3.30 |
| Topley Richfield | 94 | |
| Fabyan Pete | | .15 |
| Beaver Silver | | .25 |
| C. & E. Lands | 29.00 | 26.75 |
| Princeton | | .09 |
| Advance Oil | 91 | 90 |
| McLeod Oil | | 6.75 |
| Z. Canyon | | 36 |
| London Ribstone | | 60 |
| Mayland Oil | | 1.45 |

MORNING SALES, JUNE 5

Bayview: 1,000 at .08½, 1,000 at .08½. Big Missouri: 500 at 63, 500 at 63; 100 at 62. Dunwell: 1,000 at .26. Grandview: 500 at .50. Kootenay Florence: 1,000 at 29⅞, 1,000 at 29⅞. Silvercrest: 1,000 at .12; 1,000 at 12. Wellington: 1,000 at 19. L. & L.: 1,000 at 11½, 1,000 at .11½; 1,000 at .12, 1,000 at 11⅝; 1,000 at 11½; 1,000 at .11½, 1,000 at 11½, 1,000 at .11½; 1,000 at .11⅞, 1,000 at .12, 1,000 at 11⅝; 1,000 at .12, 1,000 at .12, 1,000 at .12; 1,000 at .11⅞; 5,000 at 12, 1,000 at .11⅞. Devenish Oil: 100 at .55½. Topley Richfield: 500 at .62, 500 at 63.

AFTERNOON SALES

Grandview: 500 at 49½, 500 at 49, 500 at 49. L. & L.: 1,000 at .11½. Marmot Metals: 1,500 at 10. Silver Crest: 1,000 at .12. Wellington: 1,000 at 16. Topley Richfield: 500 at 63, 500 at 63. Marmot Gold: 1,000 at 10; 1,000 at .10.

## Winnipeg Grain

(Supplied by Branson, Brown & Co., Ltd.)

WINNIPEG, June 6.—The wheat market was fairly active during the first hour this morning when there was a good class of buying going on by exporters who confirmed a fair business worked overnight on yesterday's drastic break of five cents.

Total sales were estimated at around one million bushels. There was also considerable short covering based on the cables which came stronger than due. While at the same time offerings were moderately light, there being no particular pressure in evidence. Prices opened about unchanged, but quickly advanced on the better demand, and on the extreme bulge the July was 2 1-2 cents and the deferred futures 1 1-2 cents over last night's close. After the first hour the buying petered out to a large extent, but seaboard houses came in occasionally and took a little July, while Chicago interests continued to buy our deferred futures against sales of their own at the board difference. At times there appeared to be some foreign buying of July against sales of October. The country continues to sell October and December, indicating that crop conditions are very promising. In the cash market there was an improved demand for the lower grades, reflecting the export business, and spreads were unchanged to fractionally better. No. 1 Northern was up one cent, but this means little. The weather map was again mostly wet, rains from light to moderately heavy having been received at many points in Manitoba and Saskatchewan, while it was reported that it was raining in Southern Alberta this morning. The weather in all three provinces has been cloudy, temperature cool, and further showers were forecast. The crop is said to be making a strong, steady growth and is looking excellent. There is sufficient moisture for another two weeks in most areas. Some showers reported in Spring wheat states with the weather becoming unsettled. Liverpool closed unchanged to 3-8 lower, after opening 1 1-4 to 1 3-8 lower. The market will likely hold firm for a day or two after yesterday's liquidation, but we would advise against purchases on further upturns, but prefer to sell the deferred futures. Winnipeg futures closed 2 1-4 to 1 1-8 higher, or around the top.

Coarse Grains—There was a little better demand for oats and rye today, some export business confirmed in rye. There was also considerable short covering following yesterday's heavy selling. Barley was dull with cash demand very quiet. Oats closed from 2 to 1 1-8 higher, barley 1-8 lower to 1 1-4 higher, rye 2 1-8 to 3 7-8 higher.

Flax—A little firm, a natural reaction from yesterday's decline. Trade continues very moderate with no particular feature. Closing figures 3-8 higher to unchanged.

FUTURES

| | Open | High | Low | Close |
|---|---|---|---|---|
| Wheat— | | | | |
| July | 142¼ | 144½ | 142 | 144¼ |
| December | 140⅝ | 142⅞ | 141 | 141 |
| October | 142 | 142⅝ | 139⅞ | 142⅝ |
| Oats— | | | | |
| July | 66⅞ | 68⅞ | 66⅞ | 68⅞ |
| December | 53⅞ | 54⅝ | 53⅝ | 54⅞ |
| October | 59½ | 59 | 59½ | 59 |
| Rye— | | | | |
| July | 124½ | 127 | 124½ | 128⅞ |
| October | 115⅝ | 116⅞ | 115¼ | 118⅞ |
| Barley— | | | | |
| July | 92¼ | 92⅝ | 92 | 92⅛ |
| December | 75 | 75 | 75 | 75 |
| October | 77⅞ | 78½ | 77⅞ | 78¼ |
| Flax— | | | | |
| July | 202½ | 203½ | 202 | 203½ |
| December | 207⅞ | 207¼ | 207⅞ | 207⅞ |
| October | 206½ | 207 | 206½ | 207 |

CASH GRAINS CLOSE

Wheat—1 N., 150¼; 2 N., 143; 3 N., 134⅞; No. 4, 128½; No. 5, 116⅝; No. 6, 105⅝; feed, 98¼; track, 144¼.

Oats—2 C.W., 70¼; 3 C.W., 66½; extra 1 feed, 66½; 1 feed, 64½; 2 feed, 62⅞; rejected, 60⅞; track, 69¼.

Barley—3 C.W., 91¼; 4 C.W., 89⅝; rejected, 89⅝; feed, 89⅛; track, 91⅝.

Flax—1 N.W.C., 20⅝; 2 C.W., 198⅝; 3 C.W., 183⅛; rejected, 181⅛; track, 201⅝.

Rye—1 C.W., 125⅞; 2 C.W., 125⅞; 3 C.W., 119⅞; track, 126⅝.

LIVERPOOL

Open: 1¼ to 1⅜ lower.
Close: Unchanged to ⅜ lower.

VANCOUVER WHEAT

VANCOUVER, June 6.—Wheat quotations: Spot and en route—1 N., 151¼; 2 N., 141¼; 3 N., 130⅞; 4 wheat, 125¼; 5 wheat, 114⅝; 6 wheat, 104¼; feed, 97¼.

Cuticura Loveliness
A Clear Healthy Skin
Insured by Every-day Use of Cuticura Soap


## Latest News From Wall Street

(Supplied by Branson, Brown & Co., Ltd.)

The denial by David Sarnoff, vice-president of the Radio Corporation of America, of the report that his company was negotiating with International Tel. for the sale of the former's communication system to the latter, resulted in heavy selling of both stocks.

The advance of Armour A was due to the announcement of the disposal of T. Ogden Armour's holding to Arthur Cutten. The sale of 312,000 shares adds $15,000,000 to the working capital of the company, according to F. Edson White, president. By this sale and previous disposal of Mr. Armour's B stock, said Mr. White, Armour & Co. has augmented its working capital by approximately $15,000,000.

Rumors of an increased dividend rate are expected to be reflected in higher prices for National Cash Register. Heavy buying is said to have been done in Greene Cananea.

Increased depreciation reserves were large responsible for the slight decline in Mathieson Alkali net in the first quarter. Profits of the corporation in the second quarter, however, are reported to be running ahead of the corresponding period for last year.

U. S. Cast Iron Pipe has extended to and including July 1 the time in which stockholders may deposit their stock under the recapitalization plan.

Durant plants in May shipped 18,125 cars, exceeding April by 15.4%, and the best previous record since 1925 by over 29%.

The Federal Reserve statement in leading cities as of May 30 shows increase for the week of $42,000,000, loans and discounts of $79,000,000 in borrows from Federal Reserve banks, and $18,000,000 in time deposits and decreases of $47,000,000 in net demand deposits and of $7,000,000 in investments.

Among the oils, Atlantic Refining was among the quickest to recover its position. The improved condition of the company is best shown in its statement for the initial quarter of the year; net income was $1,357,755, equivalent to $6.79 a share on the preferred and $2.01 on the common as compared with a deficit of $2,679,753 for the initial quarter last year.

Allied Chemical was conspicuous at the opening yesterday because it advanced two points. The corporation has one of the strongest liquid positions of any industrial.

Loadings of revenue freight during week ended on May 26 exceeded the million mark for the third consecutive week of this year.

Chain stores reported gains in May sales total; for first five months also show increases over corresponding 1927 period.

U. S. offering $400,000 certificates; Treasury to pay 4%.

Mo. Pac. will purchase five locomotives from American Loco. and will build 200 automobile cars in its own shops.

Domestic crude oil production averaged 2,365,400 barrels daily week ended June 2 against 2,350,750 preceding week, and 2,507,300 in 1927 week, according to American Petroleum Institute.

Central States Electric declared initial common stock and regular quarterly cash dividend 25c on common and 50c on 6% preferred, all payable July 2; record June 11, also regular dividend on 7% preferred.

Associated Oil Co. declared regular dividend, payable June 30; record June 15.

Wright Aeroplane Corporation arranges to buy about two-thirds of American Locomotive's old truck works at Paterson, N.J.

## A. E. AMES & CO. ADD TO DIRECTORS

Messrs. A. E. Ames & Co., Limited, announce the addition of six members to their board of directors. The number of directors has, up to the present, been six, with a vacancy since the death of Mr. G. A. Macpherson in March last. The new total is, accordingly, eleven. The additions comprise Messrs. C. S. Mitchell, F. D. Chapman, J. R. How and H. A. Ross, managers, respectively of the company's London, England, Montreal, New York and British Columbia offices, and Messrs. R. L. Warren and W. G. Malcolm, of the Toronto office. At the same time, Mr. W. B. Macdonald has been made secretary-treasurer, and Mr. H. D. Leeming, sales manager of the company. All of these gentlemen have been associated with A. E. Ames & Co., Ltd., for many years.

## Montreal Stock Letter

MONTREAL, June 6.—Although some leaders displayed an easier tone around the closing on Wednesday, a much steadier tone prevailed on the whole than for some days preceding, when prices were the predominating factors in Wall Street. Trading was on the whole quieter with a strong opening, but the day advanced far before it became evident that there was little possibility of an upward movement at this time.

The early strength gave way to some reaction, which did not extend far and there was considerable resistance to the easing trend. Prices held up well until near the close, when a few of the leaders turned downward. One of the interesting features of the trading was the early strength in the paper issues. As there is nothing in the situation to encourage buying at this time, the buoyancy was attributed to short covering, and possibly to some buying by people who figured that something of a rally might result following the preceding day's indications that liquidation had run its course for the present.

The general impression prevails in the street that price stabilization will be abandoned, which is construed as meaning that the only thing which can be expected is lower prices for newsprint. The strong opening in Lyall Construction gave the impression that its sponsors might make a demonstration, as they have been talking higher prices for it for some time. It succumbed to the general trend, however, and fell back several points.

Report of the strike of structural steel workers had petered out and and good buying was evidenced in Dominion Bridge.

Nickel lost ground slowly throughout the day after a strong start and Brazilian was affected, but not to the same extent. Winnipeg Electric was another strong feature, while Power Corporation and National Breweries were strong. In the later trading the newsprint issues lost most of their early gains, the broadest swings being confined to Wafama, Pt. Alfred and Price Bros.

Dom. Engineering was a strong feature on reports of increased earnings touching a new high of 77¾, while buying of Dryden Paper was resumed, but its rise was later wiped out.

## Whitney Letter

(Supplied by Branson, Brown & Co., Ltd.)

NEW YORK, June 6.—Whitney, of the Wall Street Financial Bureau, says today:

"If you followed yesterday's advice not to sell stocks you are better off today than if the advice was not followed, and believe you will be better off at today's close than you may be at the opening if you continue to hold those stocks.

"Personally believe that any secondary reaction which may develop Thursday will be insufficient to carry the type of stocks in which we are interested back to their low points established in the past two sessions. Consequently, whether you follow the buying advices given below or not, at least do not part with any of your holdings which have been retained thus far, as from present indications, the secondary reaction either will be so moderate as to be unworthy of consideration and will be eliminated entirely by a reduction in the call money rate.

"Many stocks clearly defined their character in yesterday's market, and the number of issues which demonstrated that their trend is still up was amply sufficient to mean that the general market trend is likewise in that direction.

"For the past two years Allied Chemical has been purchased in anticipation of a split in the common stock, and believe we have now reached the time when action will be taken and that the split-up will be on either a four or five-to-one basis. To all the buying recommendations which have appeared in the past, another is added at this time, anticipating that either in its present form or in the new form the stock will sell substantially above 200.

"The Armour issues, which have been previously recommended, are again recommended, particularly the B stock, which is already too low in comparison with the A at maximum, the A being entitled to a rating of $5 per share in excess of the B. Both issues, however, are going substantially higher, while the preferred stock will soon be recognized as an investment bargain around current prices.

"All other stocks recommended here should be held for higher prices."

## News From the Mines

(Supplied by R. F. Castle & Co., Ltd.)

VANCOUVER, June 6.—Pend Oreille opened strong on the Toronto market at $16.40 and sold up to $16.50. At this point a bearish movement set in and on persistent selling this stock sold down to $15.25. It finished a little stronger at the close at $15.70. Five thousand shares changed hands. This left the stock weak on the local exchange, with very little trading. The stock closed at $15.75.

Kootenay Florence opened in Toronto at 30 and held strong between 30 and 31 cents, 60,000 shares being sold. It was expected that local buying would follow but the market was more or less stagnant, only 5,000 shares selling at around 29 1-4.

Grandview was weak with Pend Oreille. The stock sold down to 46 1-2, two down from yesterday.

Big Missouri was active around 60 and 61. A loss of four points on the stock at this price was very popular.

Cork Province gained a point.

Premier was steady at 2.20.

Ruth Hope changed hands at 58.

Topley Richfield rose two points on yesterday's afternoon session to 65 and was in great demand at this figure, about 12,000 shares being sold.

McLEOD, June 6.—McLeod No. 4 in Dakotas producing 40 to 50 barrels, proceeding on lime; No. 1 producing 207 barrels; No. 2 freezing every now and again, production uncertain. We look for some rise in stock.

## COLONIAL LOAN CO. LIQUIDATION STEPS

TORONTO, June 6.—Charles Garrow, K.C., master of the Supreme Court, has appointed the Imperial Trust Company as permanent liquidator of the Colonial Investment and Loan Company, now in bankruptcy.

Steps are to be taken at once to realize upon the land assets of the company which comprise 81,000 acres in Saskatchewan and a considerable area in Alberta.

The interim liquidator listed assets, largely loans, lands, mortgages and agreements, estimated to realize $477,901, and liabilities of $64,603.

### METAL MARKETS

LONDON, June 6.—Copper, standard; spot, £64 2s 6d; futures, £64 2s 6d.

Electrolytic—Spot, £68 15s; futures, £69 5s.

Tin—Spot, £223 10s; futures, £222 12s 6d.

Lead—Spot, £21 7s 6d; futures, £21 12s 6d.

Zinc—Spot, £25 17s 6d, futures, £25 12s 6d.

AT NEW YORK

NEW YORK, June 6.—Copper, steady.

Electrolytic—Spot and futures, 14 3-4.

Tin—Steady; spot and futures, 49.50.

Iron—Steady; unchanged.

Lead—Dull; spot New York, 6.30; East St. Louis, 6.20.

Zinc—Quiet; spot, 6.12 to 6.15; futures, 6.15 to 6.17.

Antimony—Spot, 10.25.

MAINTAINING CHARACTER

At the last moment the butler was roped in as an umpire.

"How's that?" appealed the wicket-keeper for a stumping against the lord of the manor.

"His lordship," remarked the butler gravely, "is not in!"

## New York Stock Letter

(Supplied by Branson, Brown & Co., Ltd.)

NEW YORK, June 6.—Considerable short covering came into the market early and rallied prices, despite the fact that the call money rate was renewed at 6 1-2 per cent. However, when this demand had run its course, especially following a lowering in the call money to 6 per cent, freer offerings of stocks made their appearance and the market turned reactionary with the day's low levels being recorded in the late dealings.

There were numerous strong spots early in the specialty group, such as Certainteed Products. This issue rallied sharply following the announcement of the regular dividend being declared. Also Allied Chemical, International Combustion, Radio, American Linseed, were in active demand. However, they turned downward in the late afternoon and were subjected to liberal selling.

Steel shares for a time rallied on announcements in The Iron Age report that the first half of 1928 may establish a new high record for six months, despite apparent declining tendency. Oils were in supply with the exception of Producing and Refining, which reflected recent accumulation. The week's production figures showed a sharp increase, and the recent tendency to lower gasoline prices in the New England states and in some of the Southern cities, promoted selling of oil shares. The market is showing clearer indications of distribution having been conducted under cover of strength in special issues of late. Sentiment also has been affected by recent happenings and the market appears to be shaping itself for lower levels.

### MONEY MARKETS

LONDON, June 6.—Money, 3 1-4 per cent. Discount rates: Short bills, 3 13-16 per cent.

AT NEW YORK

NEW YORK, June 6. — Call money, steady; high, 6 1-2; low, 6; ruling rate, 6 1-2; closing bid, 6 1-2.

Time loans, firm; mixed collateral, 60-90 days, 5 1-2 to 5 5-8; four to six months, 5 1-2 to 5 5-8.

Prime mercantile paper, 4 1-2 to 4 3-4.

Bankers' acceptances, unchanged.

## Wholesale Row

(Revised June 5, 1928)

EGGS

| | |
|---|---|
| B.C. Extras, doz. | .39 |
| B.C. Firsts, doz. | .37 |
| Pullets, doz. | .34 |

VEGETABLES

| | |
|---|---|
| Carrots, new, crate | 4.75 |
| Carrots, sack | 2.00 |
| Parsnips, sack | M.P. |
| Hothouse Tomatoes, No. 1 | 4.50 |
| Hothouse Tomatoes, No. 2 | 3.50 |
| Beets, sack | M.P. |
| Green peas, hamper | 4.00 |
| Cabbage | 05½ |
| Cauliflower, crate | 1.80 |
| Celery, crate | 11.00 |
| Lettuce, crate | 2.00 |
| Potatoes, sack | .90 to 1.30 |
| Potatoes, new, California, sack | 5.00 |
| Spinach, lb. | .05 |
| Potatoes, sweet, lug | 4.50 |
| Turnips, sack | M.P. |
| Asparagus, per lb. | .16 to .19 |
| Cucumbers, doz. | 2.25 to 3.00 |
| Green onions, doz. | .25 |
| Radish, doz. | .25 |
| Onions, Oregon brown, sack | 5.00 |
| Onions, Astrakan, sack | 5.25 |

NUTS

| | |
|---|---|
| Almonds, per lb. | .34 |
| Walnuts, Oregon, per lb. | .34 |
| Peanuts, roasted, per lb. | .13 |

FRUIT

| | |
|---|---|
| Apples— | |
| Newtown Pippins, per box | 3.10 |
| Winesaps | 3.00 to 3.25 |
| Banana, per lb. | .09 |
| Cantaloupes, 39's | 5.65 |
| Cantaloupes, 45's | 6.25 |
| Cantaloupes, 12's | 2.25 |
| Cantaloupes, 15's | 3.35 |
| Cherries, Lambert's | .25 |
| Lemons, California, per case | 9.00 |
| Coconuts, per doz. | 1.50 |
| Rhubarb, per lb. | .04 |
| Oranges, per case | 6.50 to 8.00 |
| Pineapples, doz. | 3.25 |
| Strawberries, local | 3.25 |
| Plums | 3.25 to 3.50 |
| Apricots | 3.25 to 3.50 |

SUGAR

| | |
|---|---|
| B.C. Refinery— | |
| White, per hundred | 9.45 |
| Yellow, per hundred | 5.65 |

FEED

| | 100 lbs. | Per Ton |
|---|---|---|
| Barley | $2.90 | $49.00 |
| Or Barley | 2.60 | 50.00 |
| Corn | 8.60 | 50.00 |
| Cracked Corn | 2.70 | 52.00 |
| Feed Cornmeal | 2.70 | 52.00 |
| Oats | 2.50 | 49.00 |
| Oats, ground | 2.60 | 50.90 |
| Scratch Food | 2.70 | 52.00 |
| Poultry Mash | 2.70 | 52.00 |
| Marvel Egg Mash | 3.60 | 54.00 |

FLOUR

| | Per Sk. 49 lbs. |
|---|---|
| Snowflake | $2.60 |
| Purity | 2.60 |
| Five Roses | 2.60 |
| Maple Leaf | 2.60 |
| Royal Standard | 2.60 |
| B. & K. Pastry | 2.30 |
| Whole Wheat | 2.50 |
| Quaker Flour | 2.60 |
| Robin Hood | 2.60 |

MEAT

| | |
|---|---|
| Beef, steer, per lb. | .19½ |
| Beef, cow, per lb. | .17½ |
| Lamb, per lb. | .31 |
| Spring lamb, per lb. | .32 |
| Pork, per lb. | .19½ |
| Veal, heavy, per lb. | .20 |
| Veal, local, per lb. | .22 |
| Liver, per lb. | .14 |
| Bacon, per lb. | .32 to .39 |
| Ham, per lb. | .35 to .29 |
| Chicken, per lb. | .37 to .39 |
| Fowl, fresh, per lb. | .22 to .28 |
| Duck, per lb. | .35 |
| Turkey, per lb. | .42 to .48 |

DAIRY PRODUCE, ETC.

| | |
|---|---|
| Butter, cartons | .42 to .45 |
| Our Own Brand | .42 |
| Peerless Brand | .40 |
| Two and three blocks | .40 |
| Butter, No. 2, per lb. | .41 |
| Lard, tierce, per lb. | .17 |
| Lard, other kinds | .17½ to .19½ |
| Shortening, tierce, per lb. | .15½ |
| Shortening, other kinds, lb. | .16½ to .19 |
| Cheese, matured Ontario, lb. | .26½ |
| Cheese, twins, per lb. | .27 |
| Cheese, triplets, per lb. | .27½ |
| Cheese, Stilton, per lb. | .61 |
| Cheese, solid mild, per lb. | .29 |
| Finest Ontario, mild, per lb. | .30 |
| Finest Ontario, matured, per lb. | .40 |
| Edam Dutch Cheese, per lb. | .45 |
| Gouda Cheese, per lb. | .45 |
| Gorgonzola, per lb. | .90 |
| Swiss Gruyere, in portions, box | .50 |
| English Stilton, lb. | .85 |
| Imported Roquefort, per lb. | .85 |
| Eagle Brand, Camembert, box | .65 |
| Circle Brand Breakfast Cheese | .40 |
| Kraft, lb. | .32 |
| Golden Loaf | .36 |

## Retail Prices

(Revised June 5, 1928)

VEGETABLES

| | | |
|---|---|---|
| Potatoes, local, sack | | 1.35 |
| New Florida Potatoes, lb. | | .12½ |
| Kamloops Netted Gems, sack | | 1.50 |
| Artichokes, Globe, each | | .20 |
| Sweet Potatoes, 4 lbs. for | | .30 |
| Mexican Tomatoes, per lb. | | .35 |
| Celery | | .30 |
| Cabbage, each | .10 | .30 |
| Beets, 5 lbs. | | .15 |
| Carrots, per bunch | | .10 |
| Parsnips, 5 lbs. | | .15 |
| Cauliflower, each | .10 .15 | .25 |
| Onions, 4 lbs. | | .25 |
| Netted Gem Potatoes, 10 lbs. | | .35 |
| Lettuce, head | | .10 |
| Asparagus, lb. | | .30 |
| Spinach, 3 lbs. | | .25 |
| Green Peas | | .25 |
| Cucumbers | .15 .20 | .25 |
| Radishes, 3 bunches for | | .10 |

FRUIT

| | | |
|---|---|---|
| Apples— | | |
| Newton Pippins | 3.25 | 6.75 |
| Spitzenburg | | 6.25 |
| Winesaps | | 3.75 |
| Lemons, Cal., dozen | .22 .25 .30 | .90 |
| Navel Oranges, dozen | .25 | .00 |
| Dates, 2 lbs. | | .25 |
| New California Figs, pkt. .10, .15; lb. | | .25 |
| New California Layer Figs, lb. | | .20 |
| Spanish Cluster Raisins, box | | .50 |
| New Fard Dates, lb. | | .30 |
| Florida Grapefruit | .30 | .10 |
| New Almond Nuts, lb. | | .60 |
| California Cluster Raisins, box | .69 | .25 |
| Cocoanuts, each | .15 | .20 |
| California Marmalade Oranges, doz. | | .40 |
| Green Peppers, lb. | | .40 |
| New Zealand Onions, 3 lbs. | | .25 |

NUTS

| | | |
|---|---|---|
| Walnuts, per lb. | .30 | .40 |
| Pecans | | .40 |
| Mixed | .25 | .35 |
| California Soft Shell Walnuts, lb. | | .40 |
| Roasted Peanuts, per lb. | | .15 |
| Almonds | | .30 |
| Soft Shell Almonds | | .40 |

DAIRY PRODUCE, ETC.

| | |
|---|---|
| Butter— | |
| Best Alberta, cartons | .52 |
| Comox, lb. | .55 |
| Cowichan, Creamery, lb. | .55 |
| Salt Spring Islands, lb. | .55 |
| Handipats, lb. | .52 |
| Our Own Brand, lb. | .50 |
| Alberta Butter, bulk | .47 |
| New Zealand Creamery | .47 |
| Eggs— | |
| B.C. fresh extras | .34 |
| B.C. fresh firsts | .30 |
| Pullet, extra | .28 |

CHEESE

| | |
|---|---|
| B.C. Cream Cheese, lb. | .40 |
| B.C. solids, lb. | .30 |

FISH

| | | |
|---|---|---|
| Oolichans, per lb. | | .15 |
| Halibut, per lb. | .30 | .35 |
| Cod, 2 lbs. | | .35 |
| Cod Fillets, 3 lbs. | | .35 |
| Soles, lb. | | .15 |
| Skate, 2 lbs. | | .25 |
| Finnan Haddies, per lb. | | .20 |
| Salmon, red spring, per lb. | | .35 |
| Salmon, white, 3 lbs. | | .25 |
| Crabs, each | .15 | .25 |
| Golden Ray fillets, per lb. | | .25 |
| Kippers, per lb. | | .15 |
| Flounders, 3 lbs. | | .25 |
| Oysters, per doz. | | .65 |
| Olympia oysters, pint | | .90 |

Poor old Henpeck was very sick and ill. "It serves you right," growled Mrs. Henpeck. "You should never take anything that disagrees with you."

"Well, Maria," meekly answered Mr. Henpeck, "if I had always taken that advice where would you have been?"

"And you don't smoke, drink, chew or swear?"
"Nope."
"Fine. Now that you've given up those effeminate habits you'll be a man some day."

## Health and Diet Advice

By DR. FRANK McCOY

PHYSIO-THERAPY TREATMENTS

So many people ask me about electrical and physical methods of treatment, that I am giving you a list that contains some of those most frequently referred to in questions. Practically every doctor's office contains some of these apparatus for applying physio-therapy.

Deep Therapy Lamps — These lamps are found in a variety of forms and they are all good. Their action increases the amount of blood in a given area, and relaxes the tissues. They are a useful adjunct to any form of manipulative treatment. They promote the absorption of toxins and increase the rapidity of healing. They are useful in lessening the danger of post-operative adhesions, and in softening adhesions that have already formed.

Ultra-Violet Ray, known by various names as, Actinic Ray, Quartz Light, Alpine Light, Kromire Lamp, Mercury-Quartz. This type of light tans the skin and increases the body's ability to absorb calcium and to metabolize fat. It is a very useful method in such deficiency diseases as anemia and tuberculosis. It can also be used to destroy tissues and is frequently used to remove skin blemishes; also in certain throat conditions. This ray is present in sunlight, but will not penetrate glass. It may cause blindness if allowed to shine directly in the eyes, and for this reason both doctor and patient use special glasses when treating with this ray. Special carbons may be used in carbon arc lamps to generate this ray. The Actinic Ray does not penetrate very deeply, its action being principally on the blood as it passes through the surface capillaries of the skin.

Intra-Red—This ray is one of the most penetrating rays known, and is especially valuable to promote the granulation of wounds and stimulate the healing power of the body. This is the ray that penetrates through the soil and causes the seeds to sprout. It is invisible to the naked eye. Pictures may be taken by its means in a totally darkened room.

Diathermy — This is a high-frequency current that means "heat in between." This is exactly what it does. By means of diathermy a physician can cause any amount of heat to be formed internally or externally. And, furthermore, the hottest point may be directed to almost any depth desired. Suppose the physician desires to apply heat in the lungs in case of pneumonia; he simply arranges the pads and current accordingly and develops any desired heat right inside the lungs where it does the most good. The temperature of the current may be increased to such an extent as to prove a cautery, and is frequently used to remove moles and warts.

High-Frequency and Violet Ray are simply mild forms of diathermy, and are used for stimulation. It can be used to either raise or lower the blood pressure and can be used any place that heat would be useful, in many spots where no other method of applying heat can be used.

Sinusoidal and Morse Wave Currents are methods of applying electricity so that it will act on the muscles and tissues of the body very much in the same manner as normal nerve impulses. One trained in the use of this current can put a person's muscle through a regular series of gymnastics without any voluntary effort on the part of the subject. You can readily see how valuable this current would be in cases of paralysis, and in intestinal weakness. This is a very useful method of raising prolapsed organs, such as the uterus or stomach.

Correspondents wishing to communicate with Dr. McCoy are advised that his address is Builders Exchange Building, Los Angeles, California, U.S.A.

## Periodical Investment Analyses

An investment schedule worked out to meet an individual need a year or more ago should perhaps be revised to conform to present market conditions and the present requirements of the investor.

We shall be pleased to assist you in an analysis of your present investments both from the standpoint of the current position of the securities held and from the adaptability of the securities to your requirements. Simply make a list showing your holdings, giving maturity dates, and state how you prefer income arranged—monthly, quarterly or semi-annually.

You are assured of a purely unbiased opinion, and making use of our facilities in this respect implies no obligation on your part.

*R. S. Mabee*
*Mgr. Bond Dept.*
*Phone 344*

**Pemberton & Son**
Established 1887
INVESTMENT BANKERS
VICTORIA, B.C.



## FORESIGHT PAYS

YOUR friend Brown draws a salary no larger than yours. He is not rated particularly high in the business world, but he is never seemingly in difficulties, and he invariably wears a smile of contentment.

Brown has a modest new car at reasonable intervals, and has moved into a better home twice during the past few years. He owns the new house he now occupies. Brown luck? Not necessarily.

Foresight! Brown has faith in his province and shrewd judgment of business conditions. His money works for him while he sleeps or holidays. The interest on his savings account is small, but he clips a lot of dividend coupons during the year.

Financial experts see British Columbia in the limelight of world prosperity, with more money-making opportunities than any other partially developed land on earth. Mining is the pivotal point in the picture.

We feel that money invested in selected mining stocks at present market prices has every probability of doubling within a year. Let us assist you in choosing your investments.

*Write for our new map of the Mines of B.C., also for our semi-monthly market reports.*

**MILLER, COURT & CO., LTD.**
*INVESTMENTS*
Members Vancouver Stock Exchange and Victoria, Calgary, Winnipeg, Seattle and Spokane (Standard) Stock Exchanges
Victoria Office: 623 Fort St. - Phone 8510
Head Office: Vancouver Block, Vancouver, B.C.



## The Most Comfortable Stock Room in Town

DROP in about eleven any morning and watch the trading, sale by sale, on the Toronto, Calgary and Vancouver Exchanges. Inquire about our marginal trading facilities.

**R. F. Castle & Co. Limited**
MINING SPECIALISTS
Direct Wire to Montreal, Toronto, Winnipeg and Vancouver
NEW ADDRESS **1108 Broad Street**
TELEPHONE SIX ONE HUNDRED



## CLINTON GOLD

Tunnel cuts 14 feet of ore with no signs of wall. Don't hesitate. Buy this stock.

GIRDWOOD & LEWIS, LTD.
Phone 380—Ground Floor, Pemberton Bldg.—618 Broughton St.



## EMPRESS PETROLEUMS LIMITED

A DOMINION OF CANADA INCORPORATION
*Capitalization 1,500,000 Shares (no par value)*
REGISTERED OFFICE: 514-515 Rogers Bldg., Vancouver, B.C.

# YOUR ASSURANCE

*—the calibre of the men behind this enterprise*

UPON the Directors and Management depends the future of any Company. The records show that the enterprise headed by a good executive, has the maximum chance of success. Empress Petroleums Limited is sponsored by men of known calibre, men whose achievements in the business life of Western Canada inspires public confidence in anything they set out to accomplish.

### These are the men who invite your co-operation:

THE BOARD OF DIRECTORS

*President*
R. KERR HOULGATE, President Vancouver Club, Director Union Steamship Co., President R. Kerr Houlgate and Summerfield Ltd., Director Investors' Guarantee Corporation, Vancouver, B.C.

KENNETH J. BURNS, formerly Vancouver manager Robert Dollar Co., now General Superintendent of Vancouver Harbor Board.

*Vice-President*
NEWTON J. ER, Assistant Executive Agent Canadian Pacific Railway, for British Columbia. Director Guarantee Savings and Loan Assn. of Vancouver, B.C., Director B.C. Telegraph and Delivery Co. Ltd., Vancouver, B.C.; Member of the Engineering Institute of Canada.

GEORGE H. DEANE, Victoria, B.C., Municipal Inspector of Public Schools.

*Managing Director*
H. RINDAL, Member of the Engineering Institute of Canada; for 20 years with the Engineering Dept. of the C.P.R.; 13 years B.C. District Engineer Canadian Pacific Railway.

A. J. BURNAP, Lethbridge, Alta., Financial Secretary and Organizer of the Brotherhood of Locomotive Firemen and Engineers.

*Underwriters*
FOSTER-BARKER LIMITED, ROBERT P. (PAT) FOSTER, C. V. (FRANK) BARKER, 514-515 Rogers Bldg., Vancouver, B.C.

Possessing large and diversified holdings on the established oil structures of Alberta—in the Turner Valley—the Milk River Area—on the Devenish structure—in the Jumping Pound, Moose Mountain, Rickett's structure, Highwood, Wainwright, Rihstone and Blackfoot fields—it is the purpose of the Company to intensively develop these holdings, beginning with the area acquired under option from the Devenish Imperial interests. Arrangements have been completed with Devenish Petroleums, through the Imperial Oil connections, to drill the first well to production, on this area, as located by Imperial Geologists.

In asking the investing public to share in this undertaking, the Company invites the most careful investigation. Our representatives are here in the city. They will be glad to personally answer your enquiries.

**First Issue of 150,000 Shares now being offered at 75c a Share.**

*Response to formal announcement of issue indicates wide public approval. You are advised to make prompt reservations.*

For Applications and Complete Information Apply to Any of the Following Brokers:

H. E. HUNNINGS & CO., LTD.
Union Bldg. - Phone 4484

C. S. MARCHANT
Pemberton Bldg. - Phone 3674

J. B. ACLAND
402 Central Bldg.
Phone 8075

T. O. MACKAY
1214 Broad St. - Phone 617

BRANSON, BROWN & CO.
Central Bldg. - Phone 5600

MASON & DIESPECKER
Pemberton Bldg. - Phone 4439

GIRDWOOD & LEWIS, 618 Broughton St. - Phone 380
Members Victoria Stock Exchange
NANAIMO: HUGH McMILLAN, Suite 1, Herald Bldg.

A 20


# FINANCE - COMMERCE - MARKETS

## INCREASE IN REDISCOUNT RATE FEARED

### President Coolidge Also Said to Have Repeated Refusal of Renomination—Selling Is General

### NET DECLINES IN NUMBER OF ISSUES

NEW YORK, June 6.—Two rumors, neither of them confirmed, started a general selling movement in today's stock market which wiped out many early gains of one to seven points and sent a number of issues crossing from three to nearly ten points below yesterday's final quotation. One rumor was to the effect that Federal Reserve rediscount rates would be raised to five per cent beginning at Chicago, and the other that President Coolidge had written a letter to Republican Chairman Butler definitely stating he would not accept renomination.

Radio was one of the hardest hit in the late reaction, dropping from an early high of 203 1-2 to 191 1-4, and closing near the bottom for a net loss of 9 5-8 points. International Harvester dropped from 284 to 275, Case Threshing from 333 to 325, Adams Express from 323 to 314 3-4, General Motors from 194 1-4 to 189 1-4, Frank G. Shattuck from 128 3-4 to 123, Curtiss from 129 to 124, and Wright Aeronautical from 188 1-2 to 177 1-4.

United States Steel common dropped from an early high of 146 1-4 to 143. Net declines of two points or more were recorded by such popular issues as American Can, American International, Anaconda, C.P.R., Chrysler, Consolidated Gas, Delaware & Hudson, Gold Dust, International Telephone, Montgomery Ward, Sears Roebuck, and Union Pacific.

Earlier in the day a score of issues had pushed into new high ground, most of them under the impetus of pool operations. The list included Advance Rumely common and preferred, Allied Chemical, American Express, Armour "A," City Stores "B," Cushman, Gimbel Brothers, International Combustion Engineering, and Weston Electrical Instrument, Archer Daniels, Midland soared 17 1-4 points to 95, but lost five points of its gain.

Outside of the weakness of Canadian exchange and a drop of seven points to 46.8 cents in Japanese yen, there were few changes of importance in the foreign exchange market. Sterling ruled slightly firmer around $4.88 1-4.

The bond market, which had brightened in early trading in reflection of the strength of stocks had expectations of easier money rates, became depressed again in the afternoon, and the general list closed lower. Time money was firm, although call money eased slightly.

(All Fractions in Eighths)

| | High | Low | Close |
|---|---|---|---|
| Am. Republic | 75-4 | 75 | 75 |
| Allis Chalmers | 123-4 | 121 | 121 |
| Allied Chem. | 181-7 | 178 | 178 |
| Amerada Corpn. | 33-4 | 33-7 | 33-1 |
| Canada Dry | 81-7 | 79-4 | 79-4 |
| Am. Can. | 93-4 | 90-3 | 90-7 |
| Am. Car & Fdy | 101-7 | 101-7 | 101-7 |
| Am. Por. Power | 37 | 36-1 | 37 |
| Am. Locomotive | 106-6 | 106 | 106 |
| Am. Smelters | 201-2 | 198-1 | 198-5 |
| Am. Steel Fdy | 62 | 60-3 | 60-3 |
| Am. Sugar | 75 | 72-3 | 73-3 |
| Am. Sum. Tob. | 54-6 | 54-6 | 54-6 |
| Am. Tel. & Tel. | 186-7 | 185-6 | 185-6 |
| Am. Tobacco | 159-2 | 158-3 | 159-3 |
| Am. Tobacco B. | 159-7 | 159-6 | 159-6 |
| Am. Woolens | 32-6 | 32-6 | 32-6 |
| Anaconda | 73-6 | 70-6 | 70-6 |
| Armour A | 21-2 | 20-2 | 20-3 |
| Ass'd Dry Goods | 43-7 | 43-7 | 43-7 |
| Atlantic Gulf | 58-1 | 55-7 | 58 |
| Atlantic Refinery | 128-3 | 126-5 | 135-7 |
| Atchison | 190-1 | 189 | 189 |
| Chrysler Motor | 83 | 79-7 | 79-7 |
| Coca Cola | 168 | 168 | 168 |
| Congoleum-Nairn | 26-7 | 26-6 | 26-7 |
| Colo. Fuel & Iron | 74 | 71-1 | 71-1 |
| Columbia Gas | 112-7 | 111-4 | 111-4 |
| Cons. Gas | 158-2 | 155-2 | 155-2 |
| Cont. Oil | 17-6 | 17-6 | 17-6 |
| Cont. Motor | 13 | 12-6 | 13 |
| Corn Products | 76-3 | 76 | 76-2 |
| Crucible Steel | 85-4 | 85 | 85-4 |
| Curtiss Aero | 130-4 | 134 | 124 |
| Davison Chemical | 51-7 | 50 | 51 |
| Dodge Bros. | 16-4 | 18 | 16-3 |
| Dodge Bros. pfd. | 79-4 | 76 | 76-5 |
| Dupont Powder | 391 | 390 | 390 |
| Eastman Kodak | 181 | 181 | 181 |
| Elec. Power | 40-4 | 39-4 | 39-4 |
| Erie | 55-7 | 55-4 | 55-7 |
| Famous Players | 129 | 135-6 | 139 |
| Foundation Co. | 48-6 | 48-6 | 48-6 |
| Fox Film "A" | 68-3 | 67-4 | 68 |
| Fleischmann Co. | 72-1 | 71-2 | 71-3 |
| Freeport, Texas | 71-5 | 67-7 | 71-1 |
| Gabriel Snubbers | 18-6 | 18-6 | 18-6 |
| General Am. Tank | 74-7 | 74 | 74 |
| General Asphalt | 88 | 81-4 | 81-4 |
| General Cigar | 85 | 93 | 83-4 |
| General Electric | 159-4 | 154-6 | 154-6 |
| General Motors | 194-3 | 189-6 | 190 |
| General Ry. Signal | 96-5 | 95-3 | 96-3 |
| Gold Dust | 101 | 96 | 96 |
| Goodrich Rubber | 63-3 | 62-4 | 62-4 |
| Granby | 54-3 | 53-6 | 53-6 |
| Great North. Ore | 21-4 | 21-4 | 21-4 |
| Great North. pfd. | 102 | 101-4 | 101-4 |
| Gt. West Sugar | 36-4 | 36-2 | 36-2 |
| Greene Cananea | 122-7 | 118-7 | 118-7 |
| Gulf States Steel | 65 | 63-6 | 64 |
| Houston Oil | 145-3 | 144-4 | 144-4 |
| Howe Sound | 60 | 59-4 | 59-7 |
| Hudson Motor | 89-5 | 87-3 | 87-2 |
| Hupp Motors | 64-4 | 60-7 | 61-1 |
| Illinois Central | 144 | 144 | 144 |
| Imperial Oil | 67 | 67 | 67 |
| Inspiration | 24-2 | 23-4 | 23-4 |
| Int. Comb. Eng. | 72-3 | 67-2 | 68 |
| Int. Harvester | 288 | 284 | 288 |
| Int. Match pfd. | 111-5 | 109 | 109 |
| Int. Paper | 81 | 77 | 78-2 |
| Int. Pete | 40-3 | 40-3 | 40-3 |
| Int. Mer. Mar. pfd. | 39-6 | 39-6 | 39-6 |
| Int. Nickel | 99 | 95-4 | 95-7 |
| Int. Tel. & Tel. | 187 | 187 | 187 |
| Johns Manville | 131-6 | 121-6 | 121-6 |
| Kan. City South | 53-1 | 53-1 | 53-1 |
| Kelvinator | 19-7 | 18-6 | 18-6 |
| Kennecott Copper | 52-5 | 50-7 | 50-7 |
| Lehigh Valley | 109 | 108 | 108 |
| Louis. & Nash. | 150-2 | 150-2 | 150-2 |
| Mack Truck | 96-2 | 94-4 | 94-4 |
| Manhatten Elec. | 65-6 | 62-1 | 64 |
| Marland Oil | 38 | 37 | 37-1 |
| Marlin-Rockwell | 62-4 | 62-4 | 62-4 |
| Mid Cont'nt Pete | 30-1 | 29-3 | 29-3 |
| Miss. Pacific | 67-4 | 65 | 65-4 |
| Miss. Pac. pfd. | 119-1 | 118-3 | 118-4 |
| Montana Power | 167-4 | 167-4 | 167-4 |
| Montgomery Ward | 153-4 | 149-4 | 149 |
| Nash Motors | 92-6 | 91 | 91 |
| National Biscuit | 171-7 | 170-3 | 171-4 |
| Natl. Cash Reg. | 63 | 63 | 63 |
| Natl. Dairy Prod. | 65-2 | 62-3 | 62-3 |
| N.Y. Air Brake | 44-4 | 44-4 | 44-4 |
| Norfolk & West. | 185-1 | 185 | 185 |
| North American | 74 | 72-7 | 72-7 |
| Northern Pacific | 100 | 99-6 | 100 |
| N.Y. Central | 181 | 179-6 | 180 |
| N.Y., N.H. & Hart. | 60-4 | 60-3 | 60-3 |
| N.Y. Ont. & West. | 33-1 | 32-1 | 32-1 |
| Packard Motor | 83 | 78 | 78 |
| Pan American B. | 46-4 | 46-4 | 46-4 |
| Pennsylvania R.R. | 66 | 65 | 65-4 |
| Pere Marquette | 136-2 | 136-2 | 136-2 |
| Phillips Pete | 40-2 | 36 | 36 |
| Pierce Arrow | 16-4 | 15-5 | 15-5 |
| Producers & Ref. | 38-2 | 33 | 27-2 |
| Pullman Co. | 88 | 87-4 | 87-4 |
| Radio | 204-4 | 191-3 | 191-2 |
| Reading | 108-4 | 108-4 | 108-4 |
| Rep. Iron & Steel | 58-1 | 58-1 | 58-1 |
| Royal Dutch | 53-1 | 51-3 | 51-5 |
| Munsinswear | 57 | 57 | 57 |
| Schulte | 62-7 | 61-6 | 61-5 |
| Sears Roebuck | 107-7 | 104-4 | 104-5 |
| Shattuck-Denn | 18-7 | 18-3 | 18-5 |
| Shell Union | 27-6 | 27-4 | 27-4 |
| Simmons Co. | 64 | 63-3 | 63-4 |
| Sinclair Cons. | 35-2 | 34-4 | 34-4 |
| Sloss Sheffield | 115 | 115 | 115 |
| Southern Pacific | 135-4 | 125 | 125 |
| Southern Railway | 157-1 | 156-6 | 156-6 |
| Standard Milling | 130 | 130 | 130 |
| Standard Gas | 69 | 69 | 69 |
| Standard Oil, Cal. | 58 | 58-6 | 59 |
| Standard Oil, N.J. | 45-1 | 44-4 | 45 |
| Standard Oil, N.Y. | 36 | 35-4 | 35-4 |
| Standard Oil, Ind. | 77-6 | 77-6 | 77-6 |
| Stewart Warner | 92 | 81 | 81-4 |
| St. Louis & S. Fran. | 118-1 | 116 | 118-1 |
| Stromberg Carb. | 70-4 | 69 | 69 |
| Studebaker | 76-6 | 74-2 | 74-4 |
| Reo Motor | 33-4 | 31-4 | 31-4 |
| Texas Co. | 63-2 | 62 | 62 |
| Texas Gulf Sulphur | 71-5 | 69-4 | 69-4 |
| Texas Pacific R.R. | 143-7 | 138-3 | 138-2 |
| Texas Pac C. & O. | 14-6 | 14-4 | 14-4 |
| Timken Roller | 127-3 | 136 | 136-1 |
| Tobacco Prod. | 109-6 | 109 | 109-2 |
| Union Oil of Calif. | 31-6 | 31-1 | 31-6 |
| Union Pacific | 196-6 | 196 | 196-4 |
| U.S. Cast I. Pipe | 364 | 364 | 364 |
| U.S. Ind. Alco. | 111-7 | 110-2 | 110-3 |
| U.S. Rubber | 43-3 | 41-6 | 41-6 |
| U.S. Steel | 145-7 | 143-1 | 143-2 |
| Underwood Typ. | 73-4 | 71 | 71-3 |
| Union Carbide | 153 | 150-1 | 150-5 |
| Universal Pipe | 35-4 | 34-1 | 34-1 |
| Vanadium | 67-3 | 64-3 | 64-2 |
| Victor Talk. Mach. | 95-4 | 93-4 | 93-4 |
| Wabash | 67-3 | 67-3 | 67-3 |
| Westing. Air Brake | 48-6 | 48-4 | 48-4 |
| Westing. Elec. | 104-5 | 101-4 | 101-4 |
| White Motor | 40-7 | 40 | 40-1 |
| Willys-Overland | 26-1 | 25-2 | 25-4 |
| Woolworth | 188-6 | 187-4 | 188-2 |
| Wright Aer. Corn. | 188 | 177-2 | 177-2 |
| Yale Towne | 73-1 | 73-1 | 73-1 |
| Youngst. Sh. & Tu. | 68-2 | 66-2 | 68-2 |
| Yel. Trk & Coach | 36-4 | 37-3 | 38-2 |
| Kolster | 50-3 | 49-4 | 49-4 |
| Marine Bank | 38-4 | 33-4 | 33-4 |

### FOREIGN EXCHANGE

NEW YORK, June 6.—Foreign exchanges steady.
France—3.93, cables 3.93¼.
Italy—5.26¾, cables 5.26¾.
Belgium—13.95.
Germany—23.88.
Holland—40.33.
Norway—26.78.
Sweden—26.82½.
Denmark—26.82½.
Switzerland—19.27¼.
Spain—16.69.
Greece—1.30.
Poland—.1125.
Czechoslovakia—2.96¼.
Jugoslavia—1.78.
Austria—.1408.
Argentina—42.70.
Brazil—12.02.
Tokio—46.68.
Shanghai—67.25.
Montreal—99.75.

STERLING EXCHANGE

NEW YORK, June 6.—Demand 487¾; cables 488¼; sixty-day bills on banks 484 5-16.

### FOREIGN BONDS

(Supplied by Branson, Brown & Co., Ltd.)

| | Bid | Asked |
|---|---|---|
| Antioquia 7's, 1945, A | 97 | 97½ |
| Argentine 6's, 1957 | 100 | 100¼ |
| Argentine 6's, 1959 | 100 | 100¼ |
| Austrian 7's, 1943 | 103½ | 103¾ |
| Belgian 6's, 1956 | 100½ | 100¾ |
| Belgian 7's, 1955 | 107¼ | 108¼ |
| Belgian 7's, 1956 | 106 | 106¼ |
| Brazil 6½'s, 1957 | 98¼ | 98¾ |
| Chile 8's, 1960 | 94¼ | 94¾ |
| Costa Rica 7's, 1951 | 86 | 87½ |
| Est. Ry. 7's, 1954 | 103½ | 103¾ |
| French 7's, 1949 | 106¾ | 107¼ |
| French 7½'s, 1941 | 116¾ | 117¼ |
| German 7's, 1949 | 99¼ | 99¾ |
| Hungary 7½'s, 1945 | 99¾ | 100 |
| Italy 7's, 1951 | 99¼ | 99¾ |
| Jap 5½'s, 1954 | 101¼ | 101¾ |
| Nord 6½'s, 1950 | 101¾ | 102¼ |
| Paris Orleans 7's, 1954 | 103¼ | 103¾ |
| Polish 8's, 1940 | 85¾ | 86¼ |
| Polish 8's, 1955 | 90 | 90¾ |
| Seine 7's, 1942 | 105¾ | 106¼ |
| Siemen & Hal. 6½'s, 1951 | 105¾ | 106½ |
| Uruguay 6's, 1960 | 97¼ | 98¼ |
| Uruguay 8's, 1946 | 108¼ | 108½ |

### VANCOUVER EXCHANGE

(Supplied by B.C. Bond Corpn., Ltd.)

VANCOUVER, June 6.—A good demand came out today for several of the active mine issues on the Stock Exchange, but the general list was dull, with the price trend lower.

On sales of 22,500 shares, Topley Richfield closed unchanged at 65c; Kootenay Florence was half a point stronger at 29½c on a trade of 11,500 shares, and Grandview eased off 1½c to 46½c on a turnover of 10,000 shares. Pend Oreille was the weak spot, selling off 75c to $15.50. Big Missouri declined 4c to 60c, while losses of fractions to two points were scattered through the list.

The oil issues were weak, Dalhousie closing at $3, down 5c; A. P. Consolidated at 57c, down 2c, and Home Oil at $2.89, down 1c.

MINING

| | Bid | Asked |
|---|---|---|
| Arzeta | .26½ | .27½ |
| Bayview | .07 | .08 |
| B.C. Silver | 1.50 | 1.60 |
| Big Missouri | .60 | .61½ |
| Boundary Red Mountain | .02 | |
| Cork Province | .31 | .33 |
| Cotton Belt | | .65 |
| Dalhousie Mining | | .30 |
| Dunwell | .27 | .30 |
| George Copper | 2.75 | 4.00 |
| Georgia River | .37 | .40 |
| Gladstone | | .05 |
| Golconda | .73 | .75 |
| Grandview | .46½ | .47 |
| Independence | .14¾ | .16 |
| Indian | .06 | .06½ |
| Int. Coal & Coke | .33½ | .35 |
| Kootenay Florence | .29½ | .30 |
| L. & L. | .10 | .10½ |
| Lakeview | | .05 |
| Lucky Jim | .31 | .33 |
| Marmot Gold | .10 | .10½ |
| Marmot Metals | .08½ | .09 |
| Duthie | 1.16 | 1.25 |
| Mohawk | .06½ | |
| National Silver | .17 | .18 |
| Pend Oreille, pfd | 1.00 | |
| Pend Oreille, com. | 10.50 | 16.00 |
| Porter-Idaho | .59 | |
| Premier | 3.18 | 3.20 |
| Richmond | | .08 |
| Rufus | .36½ | .37½ |
| Ruth Hope | .56 | .58 |
| Silverado | .75 | .90 |
| Silver Crest | .11½ | .12 |
| Silversmith | .17½ | .18 |
| Slocan King | .06½ | |
| Slocan Rambler | | .37 |
| Standard Silver | .18 | .30 |
| Sunloch Mines | 3.40 | |
| Surf Inlet | .00¾ | .01¼ |
| Toric | 3.00 | 3.75 |
| Topley Rich. | .65 | .66 |
| Wellington | .16 | .17 |
| Whitewater, com. | 3.42 | 3.50 |
| Woodbine | .35 | .35½ |

OILS

| | Bid | Asked |
|---|---|---|
| A. P. Cons. | .57 | .60 |
| British Petroleum | .03¼ | .03¾ |
| Dalhousie Oil | 3.00 | 3.05 |
| Home Oil | 2.89 | |
| McLeod | | 6.00 |
| Maple Leaf | .10 | .12½ |

MORNING SALES

4,000 Bayview at .07½; 1,000 at .07¾. 500 at .08. 3,700 Big Missouri at .60. 1,000 at .61. 1,000 at .62. 100 at .65. 3,150 Cork Province at .32. 875 Cotton Belt at .70. 400 at .75. 500 at .80. 100 Dunwell at .27. 2,000 Grandview at .46½. 1,800 at .47. 1,500 at .47½. 500 at .48. 100 Dunwell at .27. 200 Golconda at .70. 100 at .71. 500 at .73. 1,000 at .73½. 500 Independence at .15. 1,300 International Coal at .35. 500 Terminus at .16. 5,000 Kootenay Florence at .29½. 1,000 at .29¾. 3,000 L. & L. at .10½. 1,300 at .10¾. 350 at .11. 500 Lucky Jim at .33. 1,000 Marmot Gold at .10. 1,000 at .10¾. 3,000 National Silver (G.B.) at .16. 500 Outland Silver at .40. Pend Oreille at 16.30; 20 at 15.40; 40 at 15.50. 140 at 15.75. 50 at 16.65. 1,300 Premier at 3.20. 1,000 Rufus-Arzenta at .38. 4,000 Ruth Hope at .58. 4,000 Silver Crest at .11¾. 1,000 at .11¾. 500 at .13. 13,600 Topley Richfield at .65. 100 at .65½. 600 at .66. 8,500 Wellington at .16½. 200 Whitewater at 3.45. 4,000 Woodbine at .36; 200 at .36½. 1,450 A. P. Cons at .60; 200 at .63. 50 Dalhousie Oil at 3.10. 100 Home Oil at 3.85; 50 at 3.87½. 500 at 3.88. 1,000 Maple Leaf at .12.

AFTERNOON SALES

500 Big Missouri at .60. 300 at .61. 500 Cork Province at .32. 1,500 Cotton Belt at .80. 2,000 Grandview at .46½. 1,600 at .47. 500 Golconda at .74. 4,000 Indian Mines at .06. 1,700 Kootenay Florence at .30½. 4,000 at .30. 9,000 L. & L. at .10½. 1,000 Lucky Jim at .33. 3,000 Marmot Gold at .10. 1,000 Outland Silver Bar at .40. 10 Pend Oreille at 16.00. 200 Premier at 3.20. 1,500 Porter-Idaho at .59. 500 at .59½. 1,000 Rufus-Arzenta at .37. 1,000 at .37½. 1,100 at .38. 2,000 Ruth Hope at .59. 100 Silversmith at .17. 150 Silverado at .75. 100 Sunloch at 3.45. 7,550 Topley Richfield at .65. 20 Whitewater at 3.40. 200 at 3.45. 1,000 Woodbine at .35; 200 at .35. 100 A. P. Cons. at .59. 3,000 British Petroleum at .02¾. 650 Dalhousie Oil at 3.20; 100 Home Oil at 3.86; 100 at 3.89.

### Montreal Ships Gold

NEW YORK, June 6.—Canadian dollars dropped to a new low for this year at a discount of 15-64 of one per cent today, which brought a return of the gold movement in Canada in the form of a $1,000,000 shipment from Montreal by the Bank of Commerce. Since early this year the discount has not been sufficient to make gold shipments profitable. The new discount, however, is greater than the discount in December and January, which brought shipments of more than $30,000,000.

### Calgary Oil Stocks

(Supplied by R. F. Castle & Co., Limited)

| | Sales | High | Low | Close |
|---|---|---|---|---|
| A. P. Cons. | 7,000 | .60 | .60 | .60 |
| British Dom. | | .80 | .50 | .50 |
| Calmont | 200 | 1.40 | 1.90 | 1.90 |
| Dalhousie | 870 | 3.07½ | 3.02½ | 3.00½ |
| Devenish | 2,000 | .85 | .83 | .83 |
| Mayland | 500 | 1.40 | 1.40 | 1.40 |
| McD. Bentz | 310 | 2.78 | 2.80 | 2.75 |
| McD. B. (new) | 855 | 1.46 | 1.55 | 1.52½ |
| McLeod | 360 | 3.90 | 6.00 | 5.90 |
| Mill City | 530 | .45 | .38 | .45 |
| Okalta, Cons. | 6 | 30.00 | 30.00 | 30.00 |
| Okalta, Pref. | 12 | 90.00 | 90.00 | 90.00 |
| Royalite | 145 | 73.00 | 71.00 | 71.00 |
| Sunnyhill | 300 | .18 | .18 | .18 |
| Spooner | 2,445 | 1.85 | 1.80 | 1.82½ |
| United Oils | 264 | 1.78 | 1.75 | 1.75 |
| Vulcan | 495 | 2.40 | 2.37½ | 2.40 |

Total sales, 18,240

### NEW YORK SUGAR

NEW YORK, June 6.—The raw sugar market was quiet today, but the undertone was steady, and prices unchanged at 4.30 for Cuban, duty paid. The refined market was unchanged at 6.05 to 6.10 for fine granulated. Withdrawals were of liberal proportions, but new business showed no improvement.

### Victoria Stock Exchange

MINING

| | Bid | Asked |
|---|---|---|
| Bayview | 06 | .09 |
| Biz Missouri | .60 | |
| Dalhousie | | .34 |
| Dunwell | | .33 |
| George Copper | 2.75 | 4.00 |
| Glacier Creek | | .05½ |
| Golconda | .70 | |
| Indian | .06 | |
| Int. Coal & Coke | | .36 |
| Kootenay Florence | | .30½ |
| Lakeview | | .05 |
| Leadsmith | | .06 |
| Lucky Jim | | .35 |
| Marmot Metals | | .13 |
| Pend Oreille, com. | | 17.00 |
| Premier | 3.18 | 3.25 |
| Richmond | | .11 |
| Rufus-Arzenta | | .39 |
| Ruth Hope | .57 | .58 |
| Selkirk | .02 | |
| Silver Crest | .09½ | .14 |
| Silversmith | | .20 |
| Slocan King | | .12 |
| Terminus | .14 | .18 |
| Whitewater, com. | 2.35 | 2.50 |
| Bonanza Placer | .17 | .18 |

OILS

| | Bid | Asked |
|---|---|---|
| B.C. Montana | | .00 3-16 |
| Dalhousie | 3.05 | |
| Home Oil | 2.80 | 3.00 |

LOCAL CURB

| | Bid | Asked |
|---|---|---|
| Grandview | .45 | .50 |
| Malaspina | | .18 |
| Beaver | | .16 |
| Caufield | 20.00 | 24.00 |
| Georgia River | | .45 |
| Oregon Metals | | .90 |
| C. & E. Land | 20.00 | 26.00 |
| Silvertip | | .26 |
| Stewart Lands | | 6.00 |
| Wellington | .15 | .18 |
| George Enterprise | .14½ | .15 |
| Northern Light | | .30 |
| Marmot Gold | .10¾ | .11 |
| Topley Rich. | .65 | .70 |
| Blue Bird | | .35 |
| B.C. Bonanza | .10 | .16 |
| Cotton Belt | | .95 |
| Z Canyon | | .45 |

SALES

5 George Copper at 3.75. 100 at 3.75; 100 at 3.80; 42 at 3.80. 500 Kootenay Florence at .30. 100 Bonanza Placer at .18. 250 at .18. 500 Richmond at .08. 500 George Enterprise at .15. 500 at .16. 1,000 Marmot Gold at .10; 2,000 Topley Rich. at .66.

### Chicago Grain

(Supplied by B.C. Bond Corpn., Ltd.)

CHICAGO, June 6.—Wheat: Exporters took hold again and material sales of both Manitobas and durums are reported. Argentina clears a little more wheat than last week, but materially less than last year, and Europe is still largely dependent on North America for supplies.

Private reports of unfavorable conditions in our Spring wheat territory with reports of deterioration are confirmed by the Government weekly bulletin.

Both our Spring wheat situation and the European crop situation make the wheat position of more than usual interest this season.

Corn: Feed situation in the Northwest is said to be becoming serious, due to dry weather. Western markets are enjoying a good shipping demand. Locally the cash was firm with good general demand for the light receipts and prices were materially higher.

We are still expecting better prices for corn. There was a good deal of buying and selling of September in the way of spreads which quite probably showed no profit.

Liverpool due ⅛ to ¼ higher on wheat in the morning.

(Supplied by B.C. Bond Corporation, Ltd.)

| Wheat— | Open | High | Low | Close |
|---|---|---|---|---|
| July | 148⅛ | 147⅞ | 143⅞ | 145 |
| Sept. | 148⅛ | 147⅞ | 143⅞ | 146⅝ |
| Dec. | 147 | 149⅝ | 147 | 148⅝ |
| Corn— | | | | |
| July | 104⅝ | 107 | 104⅛ | 106⅝ |
| Sept. | 103⅝ | 106⅛ | 103⅝ | 106 |
| Dec. | 88⅛ | 89⅛ | 88⅛ | 89⅛ |
| Oats— | | | | |
| July | 55⅝ | 56⅝ | 55⅝ | 56⅝ |
| Sept. | 48⅛ | 48⅝ | 48⅛ | 48⅝ |
| Dec. | 47⅝ | 48⅝ | 47⅝ | 48⅝ |
| Rye— | | | | |
| Sept. | 127⅛ | 129⅝ | 127⅛ | 129⅝ |
| Dec. | 120⅝ | 123⅝ | 120⅛ | 123⅝ |

VICTORY AND WAR BONDS

VICTORY LOAN, 5½%—Tax Free

| Interest due— | Buy. | Sell. |
|---|---|---|
| 1933, 1st Mar & Nov | 103.90 | 104.30 |
| 1937, 1st June & Dec | 109.60 | 109.90 |

WAR LOAN, 5%—Tax Free

| | | |
|---|---|---|
| 1931, 1st Apr. & Oct. | 101.80 | 102.10 |
| 1937, 1st Mar & Sept. | 105.35 | 106.90 |

(Payable New York)

VICTORY LOAN, 4%

| | | |
|---|---|---|
| 1932, 1st Mar & Nov | 102.15 | 102.45 |
| 1934, 1st May & Nov | 102.90 | 102.20 |

DOMINION LOAN

| | | |
|---|---|---|
| 1938, 18th Apr. & Oct., 5% | 99.80 | 100.20 |
| 1943, 15th Apr. & Oct. 5% | 104.20 | 104.80 |
| 1840, 1st Mar & Sept., 4½% | 100.70 | 101.00 |
| 1844, 15th Apr & Oct., 4½% | 101.20 | 101.50 |
| 1946, 1st Feb. & Aug., 4½% | 101.50 | 101.80 |
| 1954, 1st Feb & Aug. (C.N.R.), 5% | Mkt. | |
| 1957, 1st Jan. & July (C.N.R.), 4½% | Mkt. | |

Add accrued interest to date.
1937, 3 days, .075 per $100.
1932, 1933, 1934, 36 days, .543 per $100.
1938, 1943, 53 days, .712 per $100.
1944, 53 days, .641 per $100.
1946, 126 days, 1.553 per $100.
Brokerage rate on Victory and War Loans, ¼ of 1%.

### EGG PRODUCE PRICES

(The table is made up in Vancouver (wica a week—Fridays and Tuesdays—and represente the prices current on those days.)

Price to Producers

| | Ext | 1sts | 2nds |
|---|---|---|---|
| Vancouver | 35-36 | 32-34 | 18 |
| Victoria | 34 | 32-34 | 18-19 |

Jobbing Price

| | | | |
|---|---|---|---|
| Vancouver | 30 | 27 | 24 |
| Victoria | 28-36 | 26-27 | 22-24 |

### SILVER MARKETS

LONDON, June 6.—Bar silver, 27 13-16d per ounce.

AT NEW YORK

NEW YORK, June 6.—Bar silver, 60 3-8; Mexican dollars, 46 3-8.


GILLESPIE HART & TODD LTD.
FINANCIAL AGENTS
Phone 2040
BONDS STOCKS
REAL ESTATE—MORTGAGES INSURANCE
611 FORT ST.



## MARKET APPRECIATION

Of Common Stock Means Profit Without Risk

Sound preferred stock issues, carrying common stock bonuses, purchase warrants, or conversion privileges, offer investors safety of principal, assured regular income, and an opportunity of participating in the increased earnings of the company.

We shall be pleased to submit a list of recommended preferred stocks of this nature

**Quadra Investments Corporation**
LIMITED
INVESTMENT BANKERS
617 View Street — Arcade Building



## Canada Northern Power Corporation

### 5% Collateral Trust Bonds

Due May 1, 1953. Denominations $1,000, $500. Principal and interest payable throughout Canada and in New York and London, England. Redeemable at 102½ and interest on or before May 1, 1933, and at a declining premium thereafter.

**PRICE: 98.50 and Interest, to Yield Over 5.10%**

Canada Northern Power Corporation on completion of present financing will own all the outstanding mortgage bonds, notes and obligations of its subsidiary companies, amounting to $13,350,000. It will also own substantially all the outstanding common shares of:

Northern Canada Power Company, Limited
Northern Ontario Light & Power Company, Limited
Northern Quebec Power Company, Limited
Great Northern Power Corporation, Limited
Porcupine Power & Telephone Company, Limited

The plants of the companies have a present installed capacity of more than 100,000 horsepower, with an ultimate development estimated at 123,000 horsepower. The territory served includes all the important mining areas and towns in Northeastern Ontario and Northwestern Quebec, embracing Porcupine, Kirkland Lake, Cobalt, Rouyn, South Lorrain and Gowganda.

**BRANSON, BROWN & CO., LTD.**
Central Building — Victoria, B.C.
Correspondents of Logan & Bryan
Members: Winnipeg Grain Exchange, B.C. Bond Dealers' Association

## GASOLINE ALLEY

*Walt Has an Appointment*

By King

## S'MATTER POP

*Pop's Puzzled*

By C. M. Payne

## POLLY AND HER PALS

*More Mystery*

By Cliff Sterrett

## TILLIE THE TOILER

*She's Not Taking Chances*

By Westover

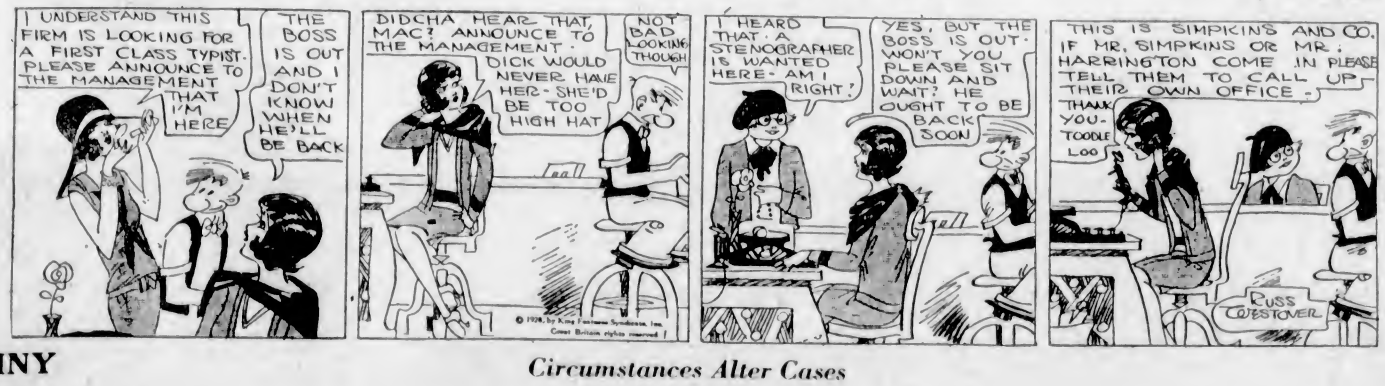


## TINY

*Circumstances Alter Cases*

## KRAZY KAT

*Clockwork*

## EMBARRASSING MOMENTS

## JUST LIKE A MAN

Hawkins—"I'm puzzled about this custom of eating to music."
Tubbs—"How's that?"
Hawkins—"I can't understand whether the food is intended to keep your mind off the music or the music is intended to keep your mind off the food!"

# COLONIST DAILY COMIC FEATURE

## S'MATTER POP? - - - Smoothing Troubled Waters - - - By C. M. PAYNE

(Copyright, 1928—by Bell Syndicate, Inc. Trade Mark Reg. U. S. Pat. Off.)
Great Britain Rights Reserved

# CLEARING THE MARKET SALE

## Bargains in Coats, Shoes, Underwear and Hosiery

### Imported "Tolsil" Silk Over-Blouses

Regular Value $4.95 for ..... **$2.95**

Over-Blouses with long sleeves and Bramley collars and trimmed with small buttons. Slip-over styles. Shades are salmon, rose, almond, blue and white. Sizes 36 to 40. Price, each ..... **$2.95**

—Blouses, 1st Floor

### Girdles, Corsets and Brassieres 39c to $1.39

Back-Lace Corsets of good weight rayon striped cotton, lightly boned and with an elastic top and four hose supporters ..... **$1.39**

Side Hook Girdles, made of rayon striped cotton, lightly boned and with side hook, elastic panels in the sides, and four hose supporters. Each ..... **$1.25**

Side Hook Corset Belts of silk elastic and fancy cotton, with four hose supporters. Each ..... **$1.25**

Cotton Brocade Brassieres, medium length, and with a back hook and elastic around the waist. Each ..... **39¢**

—Corsets, 1st Floor

### Rayon Lingerie

Rayon Nightgowns in plain tailored styles, sleeveless and with square necks. Shown in Nile, pink, blue, canary and peach. Each ..... **$1.59**

Lace Trimmed Bobettes of rayon silk, with lace insertion or medallions and lace edging. Shown in a good range of shades. Price, **$1.59**

Rayon Silk Slips with lace trimmed tops and skirts. In shades of peach, pink, coral, canary, blue, Nile and white. Each ..... **$2.69**

—Whitewear, 1st Floor

### 200 Girls' Wash Dresses

Values to $2.50 for, Each ..... **98c**

200 Wash Dresses for girls of from 4 to 14 years old. In fancy prints in pink, blue and green, and shown in many smart new styles. Values to $2.50 for, each ..... **98¢**

### White Voile Dresses

Values to $3.50 for, Each ..... **98c**

Girls' White Voile Dresses trimmed with Val. lace and ribbons. Some are slightly shop soiled. Sizes 10, 12 and 14 years. Values to $3.50 for ..... **98¢**

—Children's Wear, 1st Floor

### Reductions in Children's Ready-to-Wear

Girls' Blue Flannel Blazers, well tailored and trimmed with brass buttons. Sizes 6 to 14 years. Values to $4.50 each for ..... **$2.98**

Girls' Spun Silk and Crepe de Chine Dresses, in odd sizes and colors. Values to $5.95, grouped for clearance at **$2.95** and **$3.95**

Girls' Colored Voile Dresses in dainty colors and styles. Sizes 6 to 12 years. Priced from ..... **$2.50** to **$3.75**

Children's Black Sateen Bloomer Dresses, trimmed with cretonne motifs. Sizes 2 to 6 years. Priced at ..... **98¢**

An assortment of ginghams and prints, neat little dresses with bloomers to match. Priced at ..... **98¢**

—Children's Wear, 1st Floor

### 60 Trimmed Hats

Values to $7.95 for ..... **$2.95**

Women's and Misses' Trimmed Hats, all in pretty bright Summery colors, and in various materials, comprising crochets, mohair, silk, felt and other soft crushable straws and printed materials. Values to $7.95 for, each ..... **$2.95**

White and pale shades in the newest felt hats, with good medium brims or small as desired. Also the same with regards to fittings. Each ..... **$4.95**

### Beach Hats—99c, $1.25 and $1.95

Hats for beach and camping, light weight, lovely shady brims and various kinds. Each ..... **99c, $1.25** and **$1.95**

—Millinery, 1st Floor

### Millinery on the Bargain Highway

All Women's and Girls' Summer Hats on our bargain tables are now being offered at one price only. These are genuine bargains, the values ranging up to $7.95 each. Offered at, each ..... **$1.95**

All Children's Hats grouped to clear at two prices. Hats shown in a color range, including white, sand, rose, green, navy, black, scarlet, etc. Each ..... **75¢** and **$1.50**

—Millinery, Lower Main Floor

### Needlework

Boudoir Pillow and Scarf, stencilled in colors on peach dimity and stamped for embroidery.

Cushion ..... **$1.35**

Scarf to match ..... **$1.10**

Card Table Covers, bound and finished in shades of rose, blue and yellow, and stamped for embroidery. Each ..... **$1.25**

Pillow Cases stamped for embroidery on excellent grade tubular cotton, with scalloped borders, and several basket and floral designs to choose from. Each ..... **$1.50**

—Needlework, 1st Floor

### Women's House Dresses

Broadcloth Dresses in neat patterns; straight styles and pleats or popular basque effects. Sizes 34 to 44. Each ..... **$2.95**

House Dresses of heavy linene, in attractive peasant and basque styles. Sizes 16, 18 and 20. Each ..... **$3.75**

Dresses of Potter's English Print, neat styles, with pleats, and finished with lace on collar and sleeves. Sizes 36 to 44. Each ..... **$3.95**

—Whitewear, 1st Floor

### Suit and Coat Flowers

Regular to $1.50 for, Each ..... **39c**

Flowers that add so smart a touch of color to the costume, shown in a wide range of natural-looking bunches from which to choose. Regular to $1.50 for, each ..... **39¢**

—Main Floor

### Four Groups of Women's and Misses'

## Coats

**Exceptional Values Today**

Velour Coats in wrap-over style, with notch collars and trimmed with fancy silk stitching on cuffs and pockets; green, rose, fawn and navy. Very smart in appearance. Sizes 16 to 42. Each ..... ***$9.50***

Coats of Kasha Cloth, wrap-over or tailored styles, trimmed with novelty braid and pin tucking. All are fully lined with heavy silk. All favorite shades. Sizes 16 to 42 ..... ***$11.90***

Coats of Charmeen and Gabardine, wrap-around styles with small fur collars, novelty stitching and insertions of self materials. Fully lined. Sizes 16 to 44; fawn, rosewood, navy and grey ..... ***$16.90***

### Sports Coats, Values $29.75, for $19.75

Sports Coats of tweeds, navy tailored, novelty velvets, tweeds in checks or plaids; double-breasted coats with notch collars and wrap-around styles. Fancy strapping and stitching. Some have small fur collars. Sizes 16 to 42½. Each ..... ***$19.75***

—Mantle Dept., 1st Floor

## Women's Fine Shoes

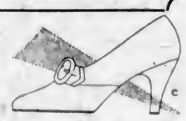

**Values $10.00 and $12.00 for $7.45**

This large group includes many very attractive Summer styles in colored leathers and Toyo cloth, made by high-class makers to retail at $10.00 and $12.00, and offered by us at this low price to clear.

Included in this group also are Patent Leather and White Kid Shoes in ties and straps, Golfing Oxfords, Sahara Sandals, Toni Sandals, etc. All in a complete run of sizes and widths.

An idea of the big range of styles may beobtained from a glance at the window display. Priced at, per pair ..... **$7.45**

—Women's Shoes, 1st Floor

### 150 Pairs of Rayon Bobette Bloomers Regular, a Pair $1.50, for 49c

Women's Rayon Bobette Bloomers, with dainty pocket trimmed and stitched with contrasting colors. Shades are white, pink, peach, mauve, Nile, coral and crab apple. Sizes small, medium and large. Regular, a pair, $1.50, for ..... **49¢**

No Phone or C.O.D. Orders.

—Knit Underwear, 1st Floor

### Prints and Ginghams for Summer Apparel

Fancy Floral Voiles for Summer dresses, in beautiful designs and all new color effects; 36 and 38 inches wide. Priced at **39¢, 49¢, 59¢** and ..... **98¢**

Fast Color "Peter Pan" Prints. The fabric that wears well and never fades out. Priced at, a yard ..... **65¢**

Novelty Ginghams, plain plaids and checks in mauve, green, red, gold, etc. Very effective when made up. A yard ..... **25¢** and **35¢**

Printed Batiste, much in demand this Summer, with colored sprigs or jazz designs on a white ground. Fast color. A yard ..... **59¢**

Prints with white grounds. A good washing quality, suitable for aprons, etc. A yard, **25¢** and ..... **29¢**

—Staples, Main Floor

### Three Big Values in Linoleum

Floortex, the popular felt base floor covering in a splendid range of designs. A square yard ..... **45¢**

Printed Linoleum in a good selection of patterns. Extra special values at, a square yard ..... **79¢**

British Made Inlaid Linoleum with designs through to the canvas back. A square yard at ..... **$1.39**

—Linoleum, 2nd Floor

### Several Good Values in Furniture

Fumed Oak Dining Chairs, with leather slip seats and panel backs. One arm and five small chairs for ..... **$35.00**

Solid Oak Extension Dining Table, 36 x 42 inches closed; extends to 6 ft. 6 ins. Each ..... **$45.00**

Solid Oak Dining-Room Suites of eight pieces; heavy frames. Six chairs, with genuine leather seats, large extension table and full width buffet. Old English finish ..... **$165.00**

Nine-Piece Walnut Dining-Room Suites, includes oblong extension table, new style buffet, china cabinet and six leather seated chairs, for ..... **$225.00**

—Furniture, 2nd Floor

### See Our Window Display of "Wabasso" Productions

**A Few of the Exhibits Are as Follows:**

Wabasso Extra Fine Circular Pillow Cotton, used extensively for bazaar work and making up gift ships. The threads are even and the quality dependable; 40, 42 and 44 inches. A yard ..... **39¢** to **75¢**

Wabasso Sheeting—wears well and launders excellently. Shown in all widths, 54 to 108 inches. Priced from, a yard, **50¢** to **$1.50**

Wabasso Ready-Made Pillow Slips. Snow white and either plain hemmed or hemstitched, plain or twill. Sizes 40, 42 and 44 inches wide. Prices range from, a pair ..... **98¢**

Wabasso Sheets of a quality that stands the test of the laundry. We show a wide range of quality in the required sizes.

63 x 90 inches, a pair ..... **$2.75**

70 x 90 inches, a pair ..... **$3.00**

80 x 90 inches, a pair ..... **$3.25**

Wabasso Longcloth, made from long staple cotton. Shown in many grades. 36 inches wide and free from filling. A yard, from ..... **20¢**

—Staple Dept., Main Floor

### Upholstering Tapestry, $1.45 Yard

Upholstering Tapestry, 50 inches wide, in good designs and colorings. Extra special value at, a yard ..... **$1.45**

—Draperies, 2nd Floor

### 300 Pairs of Women's Pure Thread Silk Hose

Regular at $1.95 for, Pair ..... **$1.35**

Women's Pure Thread Silk Hose, full fashioned, service weight, silk to the garter hem, pointed heels and well reinforced at the wearing parts. In popular shades of hoggar, patio, naturelle, chaire, mocha, nude, cedar, atmosphere, platinum, aluminum and sonata. Regular $1.95, for, a pair ..... **$1.35**

—Hosiery, Main Floor

### Women's Pure Thread Silk Hose, Regular $1.75 a Pair for 98c

Pure Thread Silk Hose, semi-fashioned, silk to the garter hem, square or shaded pointed heels, well reinforced. Shades are hoggar, patio, grain, nude, champagne, naturelle, cameo, chaire, flesh, chalet, cascade, paloma, platinum, sonata and black. A pair ..... **98¢**

### Women's Thread Silk Hose, Regular $1.00 a Pair for 59c

Semi-fashioned, silk to the garter hem, square heels. Shades are chalet, Riviera, champagne, grain, French nude, chaire, patio, hoggar, cameo, naturelle, cascade, grey and black. A pair ..... **59¢**

—Women's Hosiery, Main Floor

### 500 Pairs of Children's Hose, Regular 98c for 39c Pair

Children's Wool and Silk and Wool Ribbed Hose. Good wearing and neat fitting. In fawn, grey, sand, peach, champagne, black, brown and sky. Regular 98c for, a pair ..... **39¢**

—Hosiery, Lower Main Floor

### Misses' Silk and Lisle Hose 69c Pair

Misses' Silk and Lisle Hose in plain or check effects. Neat fitting and good wearing stockings that give the utmost satisfaction. Shown in peach, bran, grain, champagne, blush and moonlight. A pair ..... **69¢**

—Hosiery, Lower Main Floor

### 450 Pairs of Women's Chamoisette Gloves. Regular to $1.50 a Pair for 39c

With double-tipped fingers and plain points. A good wearing and perfect fitting glove. In navy, gunmetal, pheasant, mode, brown, grey, mocha, cheri and pongee. Small sizes only. Regular 95c, for, a pair ..... **39¢**

—Gloves, Main Floor

### Silks on Sale Today

36-Inch Desire Satin, a pebble satin in suitable colors for dresses. Shades include sky, pink, maize, black, white, peach, Nile and apricot. A yard ..... **69¢**

38-Inch Flat Crepe, suitable for dresses and ideal for coat lining. Black, navy, grey, white, poudre, peach, almond, Copenhagen, old rose, pink, beige and rose beige. A yard ..... **$1.98**

36-Inch Figured Satin, self colors, and makes a wonderful coat lining. Beige, grey, blue and rose beige. A yard ..... **$1.59**

38-Inch Canton Crepe, a silk and wool mixture material, and correct weight for dresses. Black, navy, beige, poudre, almond, rose beige, grey and white. A yard ..... **$1.98**

—Silks, Main Floor

### Cream Serges and Sports Flannels

**For Summer Suits and Coats**

54-Inch Cream Serges, for suits, coats or skirts. Of fine soft finish, and will wear and launder well. A yard **$1.98, $2.25, $2.75** and ..... **$3.50**

Spencer's All-Wool Sports Flannel of fine quality and smooth finish. For dresses, blazers, coats, suits or skirts. A range of new colors, including white and black. A yard ..... **$1.00**

—Dress Goods, Main Floor

## 65 Men's Suits

Tweeds and Worsteds. Regular Values to $25.00 for

**$13.95**

A special grouping of Men's Suits, including single or double-breasted models. Suitable for young men or conservative dressers. Shades and patterns to please all, such as light tweeds, heather mixtures, greys, browns, stripes and herringbones. Each ..... **$13.95**

—Men's Clothing, Main Floor

### Another Special Purchase of

## Men's Smart Suits

All-Wool Materials, Each

**$17.50**

Dressy Silk-Lined Suits, double and single-breasted styles. Very smart for young men's wear. Attractive light and dark tweeds, including stripes, browns, greys, fancy weaves and heather mixtures. Suits that will give perfect satisfaction in both perfect fit and wearing quality. See display in our Broad Street window. Each ..... **$17.50**

—Men's Clothing, Main Floor

### Sale of Framed Pictures

The G. Huardel - Bly Etchings, framed in narrow black ebony, at, each ..... **$2.29**

Extra Large Pictures, with handsome gold finish frames. Each ..... **$2.49**

A selection of very attractive Pictures in Gold-Finish Frames. Each, **98¢**

A selection of Pictures at ..... **49¢** and **$1.29**

All these Pictures are exceptional values, and include old favorites by well-known painters. One will make an acceptable wedding gift.

**Fountain Pens**

With 14-carat nib. Regular $1.00, for ..... **50¢**

—Stationery, Lower Main Floor

### Men's Summer Weight Socks

**Special Values Today**

Fancy Lisle and Mercerized Socks, in stripes or checks. Regular 75c, for ..... **50¢**

Circle Bar Rayon and Lisle Socks, with elastic tops and spliced heels and toes. Fancy checks, assorted colors. A pair ..... **75¢**

Interwoven Socks, mercerized lisle, linen toes and heels. New colors and patterns. Special, a pair ..... **75¢**

All-Wool Cashmere Socks, made in England, with linen toes and heels. Brown, grey and sand. A pair ..... **65¢**
2 pairs for ..... **$1.25**

Men's All-Wool Golf Hose, in small checks, greys, browns and fawn. Various sizes. Regular $1.50, for ..... **95¢**

—Men's Furnishings, Main Floor

### Men's All-Wool Bathing Suits $2.95 and $3.25

Bathing Suits, Universal brand, one-piece, with skirt attached. Colors peacock, black, cardinal and green. Special, a suit **$2.95**

Monarch Brand Pure Wool Rib-Stitch Bathing Suits, made with special crotch and guaranteed to fit. Plain colors and black, **$3.25**

—Men's Furnishings, Main Floor

### Jute Stair Carpet, 50c Yard

Special line of Jute Stair Carpets, 22½ and 27 inches wide, in several colors from which to choose. Regular 75c a yard, for ..... **50¢**

—Carpets, 2nd Floor

### Camp Cushions 98c Each

Camp Cushions, round shaped and covered with attractive cretonne. Priced at, each ..... **98¢**

**DAVID SPENCER LIMITED**

Store Hours: 9 A.M. to 6 P.M.; Wednesday, 1 P.M.; Saturday, 6 P.M.